DAILY, 5c

COLONIST TELEPHONES
All Departments ..... E 4111
AFTER 11:30 P.M. AND BEFORE 8:00 A.M. AND SUNDAYS
News Desk ..... E 4509
Reporters ..... E 5309
Sports ..... E 7000
Social, Island News ..... E 0262
Circulation Mailing Room ..... E 0725

# The Daily Colonist.

THE OLDEST DAILY ON THE PACIFIC COAST—ESTABLISHED 1858

SUNDAY, 10c

WEATHER FORECAST

Victoria and Vicinity—Clear. Light winds. Little change in temperature.
High Today—65.
High Yesterday—62.
Sunshine Yesterday—11 hours 36 minutes.

NO. 132—NINETY-FIRST YEAR | VICTORIA, BRITISH COLUMBIA, TUESDAY, MAY 17, 1949 | TWENTY-EIGHT PAGES

# Franco Spain Still Subject To '46 Boycott

## U.N. Assembly Rejects Change As 16 Nations Withhold Vote

NEW YORK, May 16 (CP).—The United Nations tonight refused to ease or tighten its diplomatic boycott on Franco Spain.

The General Assembly voted 26 to 15, with 16 abstentions, on a Latin-American bid to allow United Nations members to send top-level diplomats back to Madrid. But the measure failed by four affirmative votes to obtain the two-thirds majority necessary to make it effective.

Then the 59-member Assembly overwhelmingly rejected, paragraph by paragraph, a Polish resolution which would have raised stiff economic barriers against Spain. Only the six Russia-bloc countries supported the resolution. Forty were against it and seven abstained.

Canada, Britain and the United States abstained on the Latin-American proposal and said "no" to Poland's.

CHARGE DENIED

The action of the Assembly means it retains its 1946 resolutions on Spain, which barred the Franco regime from joining the United Nations or any of its specialized agencies. It also called on United Nations members to withdraw their ambassadors and ministers from Madrid and leave lesser officials to do the necessary diplomatic work.

Just before the vote, Poland's Julius Katz-Suchy heatedly denied Britain's charge that Franco Spain made a deal last November to obtain 500 bomber engines from Poland after Britain had refused to supply them. He said Hector McNeil, Britain's Minister of State, had failed to say directly that Poland had supplied the planes to Spain.

McNeil spoke near the close of a day-long debate on the question. He denied Katz-Suchy's earlier allegation that Britain had supplied jet planes to Franco.

McNeil did not say Poland delivered the engines and propellers to Spain. But he did say a credit of £95,000 ($380,000) for the engines was approved through an account which Britain learned of through her checks on transfer of sterling.

# Oust Claim "D.P.'s" Exploited

NEW YORK, May 17 (Tuesday) (CP). — The United Nations General Assembly early today rejected Russian-bloc charges that Western powers, including Canada, exploit displaced persons who emigrate from Europe.

A Polish resolution indirectly charging refugees are intimidated from returning to their countries of origin was voted down 31 to 6 with 14 abstentions.

Gen. A. G. L. McNaughton, Canada's permanent delegate, rejected as "untrue" Russia's charges that refugees in Canada are exploited for their labor value. McNaughton noted that the same charges had been made often in the past and had been denied.

Semin K. Tsarapkin, Russian delegate, quoted The Canadian Tribune of April 19, 1948, as saying a displaced person who protested against working conditions was transferred to another camp and was not paid.

McNaughton told the assembly Canada welcomed refugees.

"We are doing all in our power to make a real home for them," he said. Those who wish to go back to their countries of origin can do so, he added. But none had so far expressed that wish.

# Poskitt Found Not Guilty Of Manslaughter Charge

Kenneth Royston Poskitt, 1637 Pembroke Street, was found not guilty of manslaughter yesterday by an Assize Court jury that deliberated nine minutes.

Poskitt had been charged with killing Melvin Cooper Graham, 59, of 1032 Balmoral Road, in a traffic accident at the intersection of Pandora Avenue and Vancouver Street last October 25.

Graham died two days later in Royal Jubilee Hospital, and on November 1 a coroner's jury handed down a verdict of "accidental death" in connection with the fatality.

An original manslaughter charge against Poskitt had been withdrawn November 12 by City Prosecutor C. L. Harrison, but was re-entered a month later on instructions from the Attorney-General's Department.

At yesterday's brief trial, Constable Richard Berry, city police, told of finding Graham lying on the road shortly after the accident and saying, "Oh, I'm fine," and requesting that he be allowed to go home instead of to the hospital.

He said later he found a bottle of gin in Graham's hip pocket and found that Poskitt's windshield wiper was missing. He admitted that when rain had lessened he permitted Poskitt to follow his prowler car to the police station, considering it safe to allow him to drive without the windshield wiper.

DROVE VERY SLOWLY

All witnesses called testified that Poskitt was driving extremely slowly. Poskitt said that he did not see the man until he felt a bump and saw him over his left fender.

Patrick J. Sinnot acted as Crown counsel in the case. Carew Martin, K.C., was counsel for Poskitt.

J. A. Byers kept a watching brief during the case on behalf of Graham's widow, Carrie Barto Graham, who has filed a $12,500 civil suit against Poskitt following her husband's death.

## Bumper to Bumper, Cars Crawl on Niagara Peninsula

—Central Press Canadian.

Automobiles—thousands of them—slowed motoring in the Niagara Peninsula down to horse-and-buggy speed last week-end. The number of cars on the road, officials said, was as great as at any time on record, and motorists who anticipate traveling across the border at Buffalo or Niagara Falls on statutory holidays can expect a bumper-to-bumper parade. Here is a section of the highways at Niagara Falls.

# U.S. Fixes Ford Action Deadline

DETROIT, May 16 (AP).—The United States Government will decide Tuesday whether it will enter the Ford "speed-up" strike dispute immediately.

Another session between representatives of the United Automobile Workers (CIO) and the Ford Motor Company broke up late today with no reports of rogress.

Immediately afterwards, Federal Mediator Arthur C. Viat scheduled separate talks with both parties before Tuesday's negotiations. He said he would hear both sides of the dispute.

He promised to announce his decision then.

Cyrus S. Ching, Federal Mediation Director, has given Viat full freedom of action. Viat is Detroit region director for the United States Mediation Service.

The union, which invited mediation, appeared ready to insist that the Government enter talks immediately. Ford, however, was cool toward the idea.

# Saskatchewan Gets Big Rain

REGINA, May 16 (CP). — The heaviest and most widespread rainfall of the year fell on southern Saskatchewan late Monday to give hope to farmers who had already begun to predict a return of "the dry 30's."

The end to a long seige of hot, dry weather was called a "million-dollar shower" by one agriculture official.

Reports available indicated the biggest downpour occurred in the Regina-Moose Jaw area, with Regina recording .68 of an inch of rain. The weather bureau said apparently most of the precipitation fell on the eastern two-thirds of the province but the parched Swift Current area in the west also toted up .10 of an inch of moisture.

# *Cooler Days Check B.C. Flood Threat*

By The Canadian Press

Cloudy weather slowing the snow melt in the Columbia River's headwaters and tempering the current hot streak in British Columbia was hailed by officials keeping tab on flood conditions in the province and Pacific Northwest.

However, the 1949 flood has already claimed three lives.

A rowboat capsized on the swollen Clearwater River of Idaho and three members of a logging drive crew were drowned. Four other made it safely to shore.

EXPRESS OPTIMISM

In British Columbia water and power officials expressed cautious optimism today that the Fraser River is near its peak.

And from Princeton, B.C., where the Similkameen and Tulameen Rivers have caused concern, a report said cooler weather has checked the flood threat although the situation remains critical.

The report said the Tulameen has receded one foot in the last two days while the Similkameen is still rising. The junction of the rivers at Princeton, 130 miles east, threatens rich orchard lands.

The lordly Fraser registered 19.36 feet today at Mission, B.C.—more than a foot over minimum flood stage. However, dikes are holding well.

EXPECT DECREASE

The water and power bureau said it expects a 20-foot level tomorrow, a rate of increase down greatly from the past several days.

Main damage at Princeton so far has been to severed rail lines and inundated side roads. Two main arteries also were out.

But train service now is regular while main highways are open.

In Vancouver, City Health Officer Dr. Stewart Murray said that continuation of the present heavy Fraser River runoff may cause a ban to be placed on bathing at English Bay until the garbage and litter brought down by the swollen water disappears.

As the snow melt slowed, the Kootenai River in Northern Idaho began falling. All dikes protecting Bonners Ferry still held.

The Lower Columbia, now more than six feet above flood stage at Vancouver, Wash., will continue to rise slowly for several days before the effect of cooler weather can be felt. No serious damage, however, is expected.

On the Upper Columbia, water levels read as follows:

MAY 15
1949—Trail 27.35, Revelstoke 15.96.
1948—Trail 19.99, Revelstoke 10.25.

MAY 16
1949 — Trail 28.7, Revelstone 15.7.
1948—Trail 20.50, Revelstoke 10.13.

# Police Watch Irish Debate

LONDON, May 17 (Tuesday) (CP). —The House of Commons rose early today after completing the committee stage of the controversial Ireland Bill as police in plain clothes watched from the public galleries.

The session was completed without incident and the bill emerged from committee virtually unaltered. During the debate, 40 amendments were disposed of.

During the sitting, policemen in plain clothes sat in the public galleries. Visitors were scrutinized and armed detectives were on duty at strategic points.

## First Train Into Berlin

—Central Press Canadian

Shown above is first train to enter Berlin since last July—an Anglo-American military train which entered the city shortly after blockade was lifted and arrived at Charlottenburg Station in the British sector. The train chugged into the station an hour ahead of schedule with its whistle shrilly proclaiming the end of the Soviet blockade.

# Berlin Vote Shows Reds in Disfavor

## Hand-Picked List of Candidates Rejected by East Zone Citizens

BERLIN, May 17 (Tuesday) (AP).—First scattered returns early today from Eastern Berlin in the Soviet-zone elections showed the Communists were taking a beating.

Official results were not expected until late this afternoon.

Unofficial reports in newspapers in the Western sector of the city said the trend set up by the first Berlin returns were reflected in the surrounding Soviet zone outside the city.

This was in contrast with the confident predictions of Communist politicians in the Soviet zone of occupation that an overwhelming majority of the voters would support them.

ON SINGLE TICKET

The voting took place Sunday and yesterday for a "People's Congress" of 2,000 members, all hand-picked by Communist-controlled organizations and put on a single ticket.

The main election committee of the "People's Congress" for Berlin announced that, of 7,000 votes counted, only 2,620 endorsed the list of candidates on the ballot. A total of 3,809 votes said "no." Some wrote on their ballots "We won't vote for a police state, and we reject Communism." About 350 votes were declared invalid.

The early returns from Berlin showed a majority of "no" votes—the only way the Congress could be rejected since only one list of candidates was submitted.

RETURNS LACKING

Russian-controlled propaganda outlets gave no returns. They gave out reports only of a heavy vote being cast, ranging from 97.8 to 99.3 per cent.

The "People's Congress" would be the answer to the Western state being set up in the Western occupation zone by Britain, the United States and France. It would back Russia in the Four-Power conference on Germany scheduled to open in Paris, May 23.

Earlier, Eastern-zone Communists had claimed they would roll up 10,000,000 votes in support of the People's Congress for the entire Eastern occupation zone.

The East-German election was one of three Sunday in Eastern Europe under Communist auspices.

In Bulgaria, the Communist-dominated government announced a sweeping victory in election of a new parliament.

In Bulgaria, too, there was but a single list of candidates for municipal and county councils and court jurors. The official incomplete returns showed almost unanimous support for the official list of 45,000 candidates.

Meanwhile, the railway from Western Germany was bringing into Berlin more coal and food than the airlift. Four days after the blockade was lifted the railway had reached an average of 7,500 tons a day. The airlift carried 7,100 tons in the last 24 hours.

Before the blockade was imposed, railway traffic into the city averaged 12,000 tons a day.

# Shanghai Rim Under Attack Of Communists

SHANGHAI, May 16 (AP).—Communist assault troops closed in today on Shanghai's great international airport and concentrated artillery fire on targets at the besieged city's outskirts.

A Communist broadcast from Peiping declared Shanghai "will be liberated in the not distant future." It gave Communist positions as 12 miles from the city on the west and southwest.

Shanghai authorities have admitted penetrations to within five miles of the city's outskirts.

SHOWDOWN NEAR

On the broader front of the south-central campaign, a showdown drew nearer with Government abandonment of Hankow, Wuchang and Hangyang, 600 miles up the Yangtze west of Shanghai.

It is on that front, where Communist forces are moving rapidly south toward the Nationalists' provisional capital of Canton, that the last big military action of the civil war is likely.

With the Reds besieging the city, Shanghai residents waited with little outward show of concern. Most foreign airlines have flown all of their planes out of the Shanghai area.

There was a flurry of last-minute departures. British Overseas Airways and R.A.F. Sunderland flying boats that alighted on the Whangpoo near Lunghwa field took out 157 persons to Hongkong Sunday and Monday. Another R.A.F. flight Tuesday was considered doubtful.

BALKED AT WOOSUNG

The Reds had been balked so far in their efforts to take Woosung, the fortress at the Whangpoo River's mouth ten miles north of Shanghai. They reached its edge several times but were unable to stay. Ships still went in and out.

# Canadians Not in Danger

OTTAWA, May 16 (CP). — Col. L. M. Cosgrave, Canadian commercial counselor at Shanghai, returned to Ottawa tonight and said he did not think that Canadian lives or property were menaced by the advance of the Chinese Communists toward Shanghai.

Col. Cosgrave returned here to report to the Government after a brief stop at Hongkong.

He said in an interview he did not believe Canadians remaining at their posts in the face of the Red advance were in any danger.

# BULLETINS

## *Take Hankow*

CANTON, May 17 (Tuesday) (AP).—Main elements of the Communist fourth field army today walked into Hankow, evacuated Nationalist industrial centre in Central China, it was reported here.

Abandonment of Hankow gave China's largest inland port, 600 miles up the Yangtze River from Shanghai to the crack Manchurian troops of Red Gen. Lin Piao. They had been sitting almost on the outskirts of the city for the past week.

## *Crash Kills Six*

ROSWELL, N.M., May 16 (AP).—Six persons were killed Monday when a United States Air Force C-47 transport crashed and burned 12 miles northeast of Walker air force base.

Officers said an engine fire caused the crash.

## *Favor Federation*

CLEVELAND, O., May 16 (AP).—The A.F.L. executive council Monday voted unanimously to join with the C.I.O., British and other non-Communist labor groups in forming a new world-wide trade union federation.

# Eisler Returned to Jail By British Magistrate

LONDON, May 16 (AP).—A British court refused bail Monday for Gerhart Eisler and sent the bespectacled Communist back to jail. He will spend at least eight days in a cell awaiting a hearing on whether he will be returned to the United States as a fugitive.

GERHART EISLER

An involved international controversy developed around Eisler, who had tried to flee United States authorities by stowing away aboad the Polish liner Batory.

The Polish Government today demanded his release and an apology from British authorities for taking Eisler off the Batory at Southampton Saturday. The House of Commons argued the case and then passed on to other business to await the findings of the court.

In Washington, officials said a fresh charge may be made against Eisler as a fugitive from American justice if and when he is extradited from Britain.

In the Senate, Senator Alexander Wiley (Rep. Wis.) joined Senator Patrick McCarran (Dem. Nev.) in calling for a "thoroughgoing inquiry" into how Eisler eluded Federal agents and ducked out of the United States with two jail sentences hanging over his head.

Eisler made two appearances in court today. First the 52-year-old defendant was brought before a magistrate's court in Southampton which abunted the case to London's Bow Street court.

Magistrate J. W. Eastwood of the Bow Street court turned down the bail plea of Eisler's counsel and ordered him "remanded in custody." Hearing on the case was adjourned until May 24.

Eisler jumped bail of $23,500 when he fled from New York aboard the Batory a week ago Friday. He faces two prison sentences in the United States.

# *Entire Ration of Meat Starts in Britain Sunday*

LONDON, May 16 (Reuters). — Improvement in Britain's domestic and imported supplies of meat will enable Britons to draw their full weekly ration in fresh meat, starting next Sunday, it was announced Monday.

Informed sources said the announcement indicates that the Government feels it will be able to maintain the ration even if current negotiations between Argentina and the United Kingdom break down.

APPLIES TO IMPORTS

Food Minister John Strachey made the ration announcement in the House of Commons. At present 2d (about four cents) worth of the weekly ration of is 4d (about 22 cents) must be taken in canned corned beef.

It was learned that the improvement in supplies applies not only to home-produced meat but to imports from such countries as Australia, New Zealand and the United States. Fat cattle supplies from Ireland also have been stepped up and a small amount of pork has come from France.

On the other hand, The Daily Express today predicted another cut in the meat ration during the next few weeks.

Informed quarters said the reported increased supplies have strengthened the Government's hand in the negotiations with Argentina for a new meat contract to replace the "Andes" pact which now has expired. Deliveries by Argentina fell about 40,000 tons short of the 400,000 tons specified in the 1948 agreement but supplies under the agreement are still reaching Britain.

The negotiations in Buenos Aires remain in a critical stage on the question of price.

## *Of the Weather Highs and Lows*

| | Min. | Max. | Precipitation |
|---|---|---|---|
| Halifax | 48 | 60 | — |
| Montreal | 37 | 73 | — |
| Toronto | 44 | 73 | — |
| Port Arthur | 31 | 63 | — |
| Winnipeg | 27 | 77 | — |
| Brandon | 35 | 67 | .45 |
| Regina | 33 | 77 | .02 |
| Saskatoon | 31 | 69 | — |
| Prince Albert | 31 | 61 | — |
| Medicine Hat | 38 | 67 | — |
| Lethbridge | 32 | 63 | .48 |
| Calgary | 39 | 61 | — |
| Edmonton | 47 | 61 | — |
| Kamloops | 44 | 64 | — |
| Penticton | 43 | 68 | — |
| Vancouver | 49 | 59 | — |
| VICTORIA | 46 | 65 | — |
| Kimberley | 39 | 70 | — |
| Kasilo | 42 | 69 | .80 |
| Prince Rupert | 37 | 62 | — |
| Prince George | 39 | 56 | — |
| Williams Lake | 38 | 65 | — |
| Seattle | 50 | 61 | — |
| Chicago | 56 | 71 | .44 |
| Los Angeles | 54 | 79 | .06 |
| New York | 60 | 67 | — |

# *Light Rain Aids Alberta Fire Fighters But Rest of Prairies Still Hot, Dry*

WINNIPEG, May 16 (CP).—Hot, dry weather over the Canadian West has heightened the danger of forest fires already responsible for heavy damage in Alberta, Northern Saskatchewan and Manitoba. Fires also have affected British Columbia, but so far have not done damage as extensive as that suffered by the other provinces.

In Alberta, tired volunteers, aided today by light rains, still are fighting a monster blaze 20 miles long and nine miles wide and raging in the Lesser Slave Lake region, about 120 miles northwest of Edmonton. It is attacking spruce and lodge pole pine.

This fire, actually five smaller forest fires which have linked into one, destroyed dwellings around Assineau on the Northern Alberta Railway's line, and left 71 persons homeless. A fire south of Grande Prairie now is under control. North of Grande Prairie, near Sturgeon Lake, a volunteer crew of between 50 and 60 men is fighting a large bush fire.

Another fire at Grimshaw, 18 miles west of Peace River, is being brought under control, as is an outbreak around Calling Lake, west of the town of Slave Lake.

STILL "GRIM"

Reports from Chip Lake, about 90 miles west of Edmonton, say the situation created by a large fire which has been burning for three or four days still is "grim," but firefighter and bulldozer crews are gaining on it.

In Saskatchewan, fire-fighting equipment has been sent in to the Nisbet provincial forest reserve near MacDowell, 20 miles southwest of Prince Albert, and to the Carrot River region of the Hudson Bay district.

BLAZE "CIRCLED"

A fire also is raging in Crown lands south of Prince Albert, but it is reported being brought under control despite high winds. Crews now have "circled" a blaze in the area 30 miles northwest of Big River.

In Manitoba, fire fighters have been sent into the Lake Winnipegosis district in the northwest to fight three new large fires. Two major blazes in the central part of the province now are under control. They destroyed five homes and a logging camp before being checked, but no lives were lost.

Provincial Forester J. G. Somers said the fires were burning mostly in spruce of the poplar type; in young growth as well as in marketable timber.

## TODAY'S FEATURES

Comics ..... Page 24
Culbertson on Bridge ..... Page 26
Editorials ..... Page 4
Finance ..... Page 13
Local News ..... Pages 3, 27
Marine News ..... Page 10
Political News ..... Page 6
Radio Programs ..... Page 17
Serial Story ..... Page 26
Social ..... Pages 15, 16
Theatres ..... Page 12
Tide Table ..... Page 27
Vancouver Island News ..... Page 25

# Thirteen Asbestos Men Freed On Bail, Two to Face Hearing

SHERBROOKE, Que., May 16 (CP).—Fifteen men, charged with conspiracy to incite an illegal gathering last May 5 in the course of a strike of miners at Asbestos, Que., were arraigned Monday and 13 went free on bail.

Two were remanded for preliminary hearing Friday, when a preliminary hearing date will be set for the 13 granted bail. In 11 cases this was $2,000 property bond and $300 cash; it was $800 property bond in two instances.

Held for preliminary hearing Friday were Rene Rocque, a union organizer, and Marcel Charpentier. Today's arraignments followed an outbreak of violence at Asbestos May 5 when striking workers of the Canadian Johns-Manville Company barred roads to non-union workers and set upon police.

Those arraigned today were arrested during the week-end just prior to the issuance of a statement by the C.C.C.L. charging Provincial Police with use of brutal tactics and torture in making the mass arrests at Asbesto.

Before the arraignments special crown prosecutor Noel Dorion, acting for the attorney-general's department, and Premier Maurice Duplessis, as attorney-general wished to stress to the court the fact that police worked under precise instructions against the use of violence.

Over the objections of defence counsel Jean Drapeau police officers told the court they were under instructions not to molest or question prisoners in making arrests.

Mr. Dorion told Judge Chasse that if it were shown police did not use brutality or violence, as charged by the C.C.C.L. Statement, then warrants should be issued for the arrest of those responsible for the statement.

Among those released on $2,000 bail was Rodolphe Hamel, federation president.

# Adjourns Case Of C.S.U. Men For More Study

VANCOUVER, May 16 (CP).—Mr. Justice A. M. Manson said in Supreme Court today that he intends to make an "exhaustive inquiry" into the Canadian Seamen's Union strike before giving a decision on seamen charged with contempt.

He adjourned to Wednesday his hearing of an application by the Seaboard Owners, Limited, for committal of C.S.U. men for contempt.

The men are charged with defying a court injunction ordering them to leave the Eastern Canadian freighter Ss. Seaboard Star, and to discontinue picketing the ship.

**WANTS FULL FACTS**

Mr. Justice Manson said he wanted full facts and arguments on the law with regard to the obligations and duties of the seamen involved and their employers; evidence on legality of the strike, the right of picketing, and all the facts regarding the alleged contempt of court.

He criticized sharply the action of James Bury, executive secretary of the Vancouver Labor Council (C.C.L.), in sending him a letter regarding the case.

He said that "attempts to influence the court by non-litigants is in the nature of contempt. I shall ascribe this letter to ignorance, rather than contempt."

Contents of the letter were not disclosed.

Meanwhile, 26 C.S.U. crew members of the strike-bound freighters Islandside and Rockside were remanded to Friday when they appeared in police court today on charges of wilfully disobeying lawful commands.

# Report Russians Seeking Strasser

BERLIN, May 16 (Reuters).—Russian authorities in Germany plan to bring Otto Strasser, former Nazi leader, back to Germany from Canada to lead a pro-Soviet nationalist movement, the British-licensed newspaper, Montags Echo, says today.

"Agents of the Soviet military government have already made contact with Strasser's supporters," the newspaper adds.

Montags Echo says "Otto Strasser already had very close links with Moscow before 1933 when he was leading the 'Black Front' (Anti-Hitler Nazi organization.)"

At Ottawa, External Affairs Department officials said they had no official word of any new movement to get Strasser out of the country. Since his application for permission to leave Canada was turned down a few months ago, no new application has been received.

**SAYS DIMITROV HELD**

BERLIN, May 16 (AP).—The Right-Wing Liberal Democratic newspaper Montags Echo printed a Vienna dispatch today quoting an unconfirmed report Bulgarian Premier Georgi Dimitrov had been arrested and sentenced by a Communist Party court in the Soviet Union.

**MONTREAL CELEBRATES**

MONTREAL, May 16 (CP).—Montreal celebrated its 307th anniversary yesterday with placing of wreaths at the base of the Paul Chomedy de Maisonneuve Monument at downtown Place d'Armes. About 100 people attended the civic ceremonies. Maisonneuve founded Montreal.

# Queen Joins Worshippers For "Mission to London"

LONDON, May 16 (CP). — The Queen knelt today with other worshippers in St. Paul's Cathedral as the Church of England held its first in a series of daily services in connection with its "Mission to London."

Bus drivers in uniform, soldiers in khaki and men wearing sports clothes gathered with other worshippers in more formal garb to hear Dean W. R. Matthews speak on the theme: "He (Christ) couldn't care more."

**AIMED AT PAGANISM**

The Mission to London, typified by the subject of the Dean's sermon, is an attempt by the church to overcome what Bishop William Wand calls the "crass paganism of Central London and the ignorance of suburbia." The mission will continue during the next two weeks—combining mass-appeal advertising methods such as movies and sky-writing with hard-hitting sermons.

At today's service the Queen, in Summery powder-blue dress and plumed hat, was the central figure. A few minutes before the ceremony Her Majesty, accompanied by a lady-in-waiting, mounted the time-worn steps to the cathedral's massive front portal where she was welcomed by the Dean and 12 supporting clergy.

The unusually representative congregation of more than 1,000 rose as the procession walked slowly down the centre aisle to the nave. There the Queen first knelt in prayer, then seated herself in a plain oak chair facing the high altar.

Her gloved hand rested on the arm of her chair while the Dean preached a sermon lasting 40 minutes.

"The most important task of the church today," the Dean said, "is to put Christian faith on the intellectual map and show that it has the answers to our problems."

After the service, Her Majesty shook hands with each of the clergy in turn. Standing on the cathedral steps, she waved to the crowds gathered outside. Homebound workers waved to her from the tops of buses as she stepped into her car for the return drive to Buckingham Palace.

## Where Tourist Dollar Goes

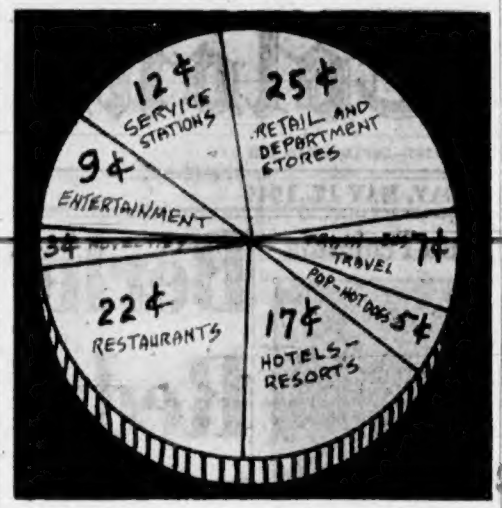


Just how tourist's dollar is disposed of in first instance is illustrated by an anaylsis figured by tourist promotion interests as shown above. Twenty-five cents are spent in retail and department stores; 22 cents in restaurants and food stores; 17 cents in hotels, resorts, and tourist camps; 12 cents in service stations and garages; nine cents for movies, entertainment and other forms of recreation; seven cents for train, steamship, motor coach and plane fares; five cents for refreshments and roadside purchases, and three cents for novelties, souvenirs, gratuities and other incidental expenditures. Under each of these divisions, it is emphasized, tourist dollar again keeps circulating and benefiting everybody.

# Manitoulin "Wets" Win Battle for Liquor Sales

LITTLE CURRENT, Ont., May 16 (CP).—The Canada Temperance Act was voted out today by residents of Manitoulin Island. The Federal act, which prohibited the sale but not the drinking of liquor, had been in effect here since 1914.

With returns in from 35 of the 36 polls, it was clear less than two hours after the polls closed that the C.T.A. had met a 2-1 defeat. The 35-poll return, final for the night, showed 2,460 votes for revocation of the C.T.A., 1,282 for its retention.

**BITTER CAMPAIGN**

The 5,582 eligible voters, including about 500 Indians, turned out in large numbers, their interest quickened by a bitter campaign. Good weather helped the turnout.

The issue actually was between the C.T.A., which became effective in Manitoulin in 1914 and the two provincial liquor laws—the Liquor Control Act of Ontario and the Ontario Liquor Licence Act.

Ontario laws provide for sale of beer, wine and liquor in Government stores and require a 60-per cent local vote in the community concerned before licence are issued for sale in hotels or other public places.

Under the C.T.A., a simple majority vote decides the question.

**ORDER IN COUNCIL**

(Authorities in Ottawa and Toronto said the returning officer—Rev. W. W. Anglin, retired 80-year-old United Church Minister—would report the result to the Federal secretary of state. If the vote went against the C.T.A. it would be revoked in Manitoulin by an order in council passed any time after 30 days elapsed from taking the vote. The order would become effective on publication in The Canada Gazette when the Ontario liquor law would automatically come into effect).

The C.T.A. provides for country-wide or city decisions on whether it comes into force. Manitoulin is a judicial district. Northern Ontario counterpart of a county. It voted for the C.T.A. in December, 1913, and the act became effective in May, 1914.

# Railmen Seek 30 Per Cent Pay Increase

MONTREAL, May 16 (CP).—The Canadian Brotherhood of Railway Employees (C.C.L.) today announced its intention of seeking a 30 per cent wage increase for its 25,000 members when the present agreement with the railroads expires, July 16.

At the same time, representatives of 17 international brotherhoods affiliated with the American Federation of Labor opened a two-day policy meeting here with wages and working conditions on the agenda.

More than 170,000 Canadian railroad workers belonging to both groups were granted a 17-cent increase last July.

Frank Hall, chairman of the General Council of the international brotherhood which represents 140,000 workers, said the question of wages has not yet been discussed by his union.

# Radiography for Cancer Treatment Progressing in Quiet English Town

AMERSHAM, Buckinghamshire, England, May 16 (Reuters).—Seventy persons working in a nine-acre plant set in this quiet country town are making a unique scientific contribution to medical and industrial research.

A radio chemical centre controlled by the Ministry of Supply is filling the needs of all British hospitals for treatment of cancer and is stimulating use of radiography to improve the quality of industrial products.

**BEGUN IN WAR**

As the centre develops the pioneering work it began at the end of the war, revolutionary methods of improving industrial processes, even agricultural methods may result. The Amersham centre is claimed to be the only one in the world where natural and artificially-produced radioactive materials are handled together.

The Government disclosed many secrets of the project to press correspondents who toured the establishment.

Though the work of the Amersham scientists is devoted entirely to peaceful and humanitarian purposes, they are known to the inhabitants of surrounding villages as "the atom bomb people." This is because the radioactive materials for the Amersham laboratories come from the Government's atomic energy pile at Harwell, Berkshire.

Those who work here regularly undergo periodic medical examinations. They carry in their pockets small undeveloped films which are checked weekly to measure the extent of radiation to which they have been exposed.

Since the centre was established in November, 1946, no dangerous radioactivity has been discovered and no workers have suffered ill effects.

Today all the Government's radium stocks are concentrated here. New apparatus and appliances have been evolved; some are now being sent to overseas governments. Radium has been supplied not only for the treatment of British patients but to hospitals in Canada, Australia, France, and other parts of the world.

# Dr. C. Usher Heads Dentists

Dr. Charles Usher was named president of the Victoria and District Dental Society at its annual meeting last night at the Empress Hotel. He succeeds Dr. Arthur S. Webster.

Other officers elected were Dr. Harold R. Turner, president-elect, and Dr. John F. MacPherson, secretary-treasurer.

Executive members named were Dr. Webster, Dr. Allan T. Salter, Dr. David Parfitt and Dr. Richard H. McDougall.

Dr. Webster gave a favorable report on the society's activities during the past year and thanked officers and members for their support.

Dr. W. N. Westwood, retiring secretary-treasurer, read a favorable financial report.

Guest speaker, Dr. McDougall, a member of the National Research Council of Canada, reported on the national convention held recently at Toronto.

# Reports Assault

A 32-year-old man suffered a fractured collar bone and a cut head in an assault at midnight Friday in front of a local cafe, city police reported.

Louis Bond, St. Francis Hotel, told police yesterday he had been attacked by two men who apparently intended to rob him although nothing was taken.

**F.C. NOMINATION**

NEW WESTMINSTER, May 16 (CP).—James Christmas was nominated tonight by a Progressive Conservative convention to contest the New Westminster riding in the June 27 Federal election.

The seat currently is held by Tom Reid, Liberal.

# Comb Desert

GILA BEND, Ariz., May 16 (AP).—Planes and ground parties searched the mountainous desert southeast of here today for a nine-year-old boy lost since yesterday. Albert Merle, Jr., of Ajo became separated from his parents while on a prospecting trip. Bloodhounds picked up the boy's trail today but soon lost it.

# Warns Forests Tinder-Dry

WINNIPEG, May 16 (CP).—All Western Canadians should be careful with fire when using forest areas for business or pleasure, C. E. Hayles, of Winnipeg, national president of the Canadian Forestry Association, said toda.

He emphasized that Western forests are tinder-dry, and said all all provinces face a growing fire hazard until badly-needed rains fall. Land clearing continues to be a major cause of fire when settlers fail to observe necessary precautions when burning.

All citizens have a personal responsibility to protect forest assets, Mr. Hayles said. It takes a lifetime to reproduce a burned forest, and in that time a growing generation is deprived of its benefit.

GRESHAM
HOSE
"FIT FOR A QUEEN"
In Spring's Loveliest Shades
42 Gauge ..... 1.35
45 Gauge ..... 1.45
"V" Heel ..... 1.35
Rayon Crepe ..... 1.35
51 Gauge ..... 1.60
B. M. Clarke LIMITED
711 YATES ST.

Order Next Winter's Coal Today
YOU'LL NOT BE SORRY
ROSE FUEL CO.
1700 DOUGLAS ST. PHONE E 1185
Opposite Hudson's Bay

Help secure your son's future Now!
Give your son a "Head Start" against the time when he has to strike out on his own. With a Crown Life 5 for 1 policy you can do this easily and at low cost.
A $1,000.00 Crown Life 5 for 1 policy bought for your son at any time from birth to age 15, automatically becomes a $5,000.00 policy at age 21, with no increase in premium.
LOOK AT THESE FEATURES:
1. No medical examination on purchase or at age 21.
2. Rapidly increasing cash values can provide an education fund, if desired.
3. Low annual premium.
Get this protection for your son while he is still a child and earn a lower premium rate.
Call a Crown Life representative today. He will be glad to explain the plan in detail to you.

CROWN LIFE
INSURANCE COMPANY
Established 1900 Home Office Toronto
A. H. Cox, General Agent, Victoria
J. J. Kenny, C.L.U., Provincial Superintendent, Provincial Office, Rogers Building, Vancouver.

MACDONALDS
$75.00
FOR YOUR OLD STOVE ON THE BEAUTIFUL
NEW NORGE
Electric Range
Balance as Low as $10.00 Monthly
MACDONALDS
Downstairs Store
712 YATES

EVENING BAGS
In a wide choice of styles, materials and colors. Priced from ..... $4.00

F. W. Francis LTD.
DIAMOND MERCHANTS
Use Our Convenient Budget Plan
Gift Wrapping on Request
1012 DOUGLAS ST.

Ye Old Brewmaster Says—
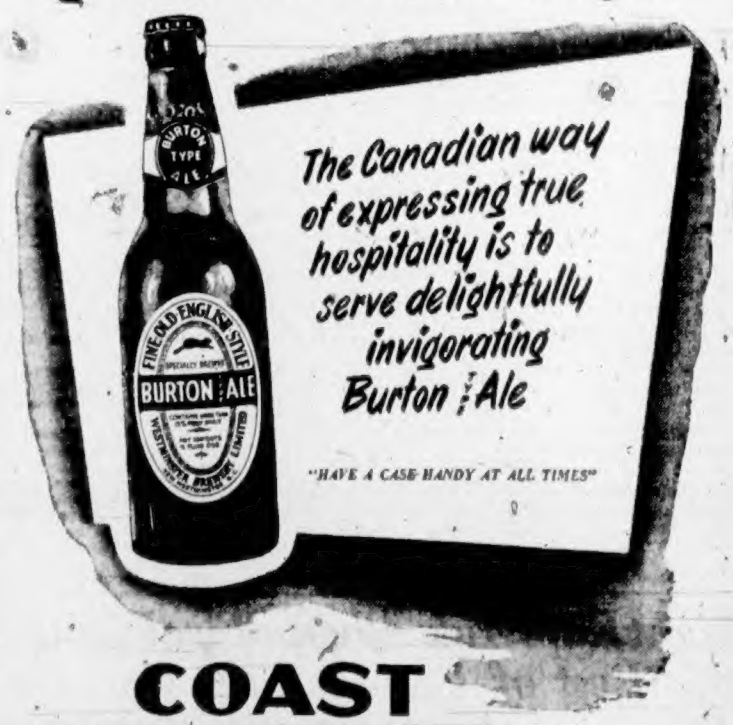

The Canadian way of expressing true hospitality is to serve delightfully invigorating Burton Ale
"HAVE A CASE HANDY AT ALL TIMES"
COAST BREWERIES LIMITED
THE PRIDE OF THE PACIFIC
FINE OLD ENGLISH STYLE only 20¢
VANCOUVER • NEW WESTMINSTER • VICTORIA
This advertisement is not published or displayed by the Liquor Control Board or by the Government of British Columbia
CB1

"I'm in business for myself"
. . . says C. R. (Tom) Redstone, Independent Chevron Dealer of Peachland
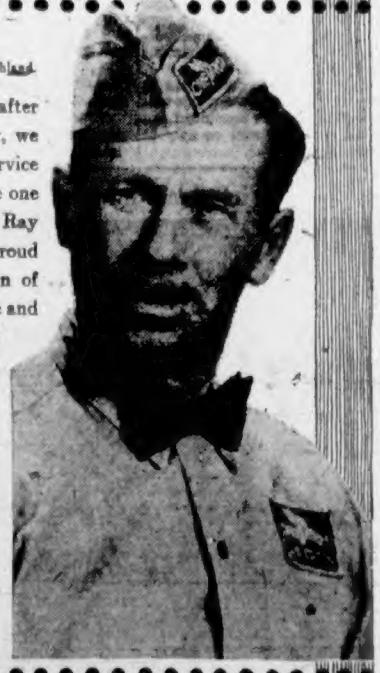
"When my son, Ray, came home after three years overseas in the Army, we went to work building a new service station. It's taken the place of the one I'd operated in Peachland since Ray was a youngster. We're kind of proud of that new Chevron Gas Station of ours, and we try to give real service and personal attention to the motorists who do business with us. They're more than just our customers . . . they're our friends. It's a fine thing to build up a business of your own which you can share with your son. And both Ray and I are mighty glad to be living in a country where we've had the opportunity to do it."
Going Steady with B.C.
STANDARD OIL COMPANY OF BRITISH COLUMBIA LIMITED
Marine Building Vancouver, B.C.
C. R. (Tom) Redstone, independent Chevron Dealer of Peachland, is one of the more than 880 service station operators who have chosen to market Standard of B.C. products. His progress and prosperity depend on himself. Like many other small businessmen, he prefers to stand on his own feet and participate in the greater opportunities and individual freedoms which he finds in British Columbia.

Splitting HEADACHE

RELIEVED IN A JIFFY!
And the RELIEF IS LASTING
For fast, prolonged relief from headache get INSTANTINE. This prescription-like tablet contains not just one, but three proven medical ingredients that ease the pain fast. And the relief is, in most cases, lasting.
Try INSTANTINE just once for pain relief and you'll say as thousands do that there's one thing for headache . . . it's INSTANTINE!
And try INSTANTINE for other aches, too . . . for neuritic or neuralgic pain . . . or for the pains and aches that accompany a cold. A single tablet usually brings prompt relief.
Get Instantine today and always keep it handy
Instantine
Instantine
12-Tablet Tin 25¢
Economical 48-Tablet Bottle 69¢

GURNEY
DE LUXE COAL RANGE
Complete with waterfront, all-enamelled 18" oven and new-type accessories.
NOW ON DISPLAY
Priced at $199.50
Can Be Fitted With CYCLOS Oil Burner
Call In and Ask for Estimates
C. J. McDOWELL
Victoria's Plumbing and Heating Centre
1000 DOUGLAS

# The Local Scene

With Additional District News on Page 27

## *Civic Aid Is Asked by Society To Beautify Victoria Gardens*

The Victoria Horticultural Society yesterday requested a civic grant from council "to further its work in helping residents beautify their property in order to make Victoria a true 'City of Gardens.'"

During the recent Victoria Spring Garden Festival, sponsored by the society, nearly 400 visitors were transported by bus to view 22 outstanding private gardens of the city and district, and this number was in addition to the population division announced their own cars," Jack G. Beastall, secretary, stated in a letter to council.

* * *

**RESUME BUS ROUTES**

**Beacon Hill-Haultain buses will resume regular routes effective today, B.C. Electric transportation division announced yesterday.**

**Outer Wharf buses will also resume the regular route today, to Government and Yates Streets, but will make a temporary loop via Yates, Broad, Pandora, Douglas. Yates Streets until track removal is completed past Fisgard Street.**

* * *

**PARKING PROPOSAL**

In order to relieve the parking problem in the vicinity of the Legislative Buildings, N. W. MacPherson, deputy minister of public works, yesterday suggested the city set aside one side of Government Street, between Superior and Elliott Streets, for unrestricted parking except at bus loading zones.

"As you no doubt are aware that the Government has out for tenders a new permanent office building on Government, Elliott and Superior Streets, and, should this work go ahead, the parking for official and other Government service cars will be a great problem," the deputy minister stated in a letter to council.

* * *

**DOCKYARD LEGION**

Monthly meeting of the Canadian Legion, Esquimalt Dockyard Branch No. 172, will be held in the branch hall, 622 Admirals Road, Wednesday at 8 p.m.

* * *

**FAMILIARIZATION TOUR**

To become fully armed with answers to all questions about various Up-Island centres and locations, staff members of the Victoria & Island Publicity Bureau will make a familiarization tour of that area this weekend. Their trip will extend as far as Campbell River and Port Alberni.

Since the new publicity bureau opened last week, the "travel advisers" have been answering hundreds of assorted questions relative to the city and the Island. It is not often they are stumped for a reply.

Smartly attired in flashy green uniforms of the bureau, the staff consists of Miss Ethel Hole, as chief travel adviser, Mrs. Mae Willett and Mrs. C. Tomlinson. President of the bureau is W. L. Woodhouse, while George I. Warren serves as commissioner.

* * *

**REALTORS TO MEET**

Annual general meeting of the Victoria Real Estate Board will be held at the Empress Hotel tonight at 6:30, reports President John Fraser. A cocktail party will be held at 8:45 p.m., and guest speaker at the meeting will be Dean Mansell, past president of the Vancouver Real Estate Board.

* * *

**WELCOME GLEEMEN**

**A telegram welcoming the Eugene Gleemen to Victoria to participate in May 24 celebrations was sent out yesterday by Mayor Percy E. George to Mayor V. Edwin Johnson of Eugene, Ore.**

"We are delighted in anticipation of this special treat and very much appreciate the Gleemen's participation as another of the constant demonstrations of neighborliness, co-operation, and international sanity by our American friends," Mayor George stated in his telegram.

The Gleemen will appear May 21 in the Bay Street Armoury with the Arion Male Voice Choir.

* * *

**TO CROWN QUEEN**

May Queen crowning ceremony will be held on the front steps of the Legislative Buildings on Friday, May 20, at 8:45 p.m., according to officials of the Lions Club who are again sponsoring the May Queen.

The Lions Club yesterday extended an invitation to Mayor George and Mrs. George to attend the crowning ceremony.

* * *

**GOING TO CEREMONY**

Alderman Duncan McTavish will attend the Agate Highway sod-turning ceremony on May 25.

Mayor H. W. Allen of Wingslow, Wash., had invited Mayor George to attend the ceremony. The mayor was unable to represent the city because of the pressure of city business.

* * *

**MAN SOUGHT HERE**

Percy Leary, 38, is being sought by the Salvation Army in Victoria.

He was last seen by relatives in Vancouver in 1932, and is believed to have subsequently worked in Victoria and elsewhere on Vancouver Island.

Anyone knowing his whereabouts is requested to contact Major R. Shaw, Men's Social Department, Salvation Army, 539 Johnson Street.

* * *

**ATTEMPTED ENTRY**

Thieves failed in an attempt to break into a grocery store at 810 Catherine Street over the week-end.

According to city police, a screen was removed from a rear window, but entry was not gained because of heavy bars on the window.

* * *

**CHASED**

James Cruikshank, address unknown, went to the city police station Sunday complaining he had been chased from a Johnson Street hotel by a man wielding a knife.

Police are investigating.

* * *

**SUSPICIOUS CALL**

A man, who told city police over the phone Sunday he was being held in a house and robbed, apparently had been drinking heavily, according to the police report.

He said he was from Vancouver, but didn't know the number of the house in which he was being held. Telephone operators failed to locate the number after the man hung up.

* * *

**WALLET LOST**

Leonard King, 2504 Government Street, reported to city police yesterday the lost of a wallet containing $200.

* * *

**ASKS REZONING**

C. W. Dallimore, 207 Dundas Street, yesterday requested rezoning of property he owns in the vicinity of Victoria West Park to permit erection of a store to serve the park and the bowling club.

## Today's Question

Answer on Page 4

Can a mercury thermometer ever freeze?

## Stars of Ice Follies Visit City

—Colonist Photo.

Leading lights of famed Ice Follies show—known throughout North America—visited Victoria yesterday afternoon as "intermission" between performances in Seattle, where show has one week to go before closing annual three-week appearance. Arriving here by Trans-Canada Air Lines shortly before noon, party returned to Puget Sound city at 4 p.m. Four, seen in above photograph, left to right, are Hans Frack, Ginger Clayton, Roy Shipstad and Frances Claudet. Ice Follies have been touring United States and Canada for past 13 years. Mr. Shipstad performed here in 1929—on night immediately prior to time city's first arena burned.

## *Scottish Reserve Units in Spotlight As Army Week Displays Get Started*

Last night was Scottish Night at Bay Street Armoury as Reserve Units of the Canadian Army officially opened Army Week in Victoria.

A vehicle convoy from The Canadian Scottish Regiment (Princess Mary's) and the 58th and 59th Workshops, R.C.E.M.E., opened the evening program with a parade through the downtown streets.

**RECEIVE CERTIFICATES**

Later in the evening, at the Bay Street Armoury, 14 N.C.O.'s received graduating certificates from Lt.-Col. R. D. Travis, officer commanding the Scottish, for successfully completing a three months' N.C.O.'s course.

Special awards were presented to Pte. V. B. Lindal, best all-round candidate, Pte. W. Jones, neatest candidate, and C.S.M. C. D. Walker, best candidate in drill.

A static display has been set up in the Armoury by each of four Reserve Army units to show weapons and equipment they train with, and would use in the case of emergency.

Units taking part are the Scottish, 5th B.C. Heavy Anti-Aircraft Regiment, R.C.A., 13th Field Ambulance, R.C.A.M.C., and 58th and 59th Light Anti-Aircraft Workshops, R.C.E.M.E., with cadets of each unit participating.

The Armoury will be open to the public each evening through Friday night.

**GYMNASTICS DISPLAY**

Tonight the 5th Regiment will have the floor with a cadet gymnastics display under the direction of Lt. A. C. Burgess.

Earlier in the evening vehicles of the unit will parade through city streets with 3.7 anti-aircraft guns and some of the latest radar equipment.

To add further color to the week-long program, two searchlights have been set up near the Armoury and will be in operation from dusk until midnight.

On Wednesday night the Field units will feature a first-aid display in co-operation with the St. John Ambulance and the Red Cross Society.

The mobile disaster unit, the 13th Field Ambulance, R.C.A.M.C., which has all the necessary equipment to perform major surgery, resuscitation and X-ray examinations, will be on display.

**SCOTTISH AGAIN**

The Scottish will take over again on Thursday night, when cadets under Major Joseph Andrews will put on a drill show.

On Friday, the 5th Regiment and the R.C.E.M.E. will work together with a vehicle parade through downtown Victoria at 7:30 p.m. and rifle practice at the Armoury range at 8 p.m.

The Red Cross will show films each night in one of the rooms at the Armoury.

**ASK MAYOR TO SERVE**

Mayor George was requested yesterday to serve as a regional adviser on the Canadian Welfare Council during the coming year.

W. M. Anderson of Ottawa, chairman of the nominating committee of the Canadian Welfare Council, in a letter to the mayor described the Council as "a clearing house and nerve centre of social work in Canada."

"Our board of governors, including the regional advisers, is made up of lay and professional people interested in the development of adequate social welfare services, and competent by reason of their community contacts or technical equipment to help in formulating sound policies for a national organization in this field," stated Mr. Anderson.

**CROW'S GREAT ENEMY**

For crow shooting, the best decoy is a stuffed Great Horned owl, the crow's natural enemy.

## 40-Hour Week Without Pay Cut Recommended for B.C.E.R. Men

Reduction of the work week from 46 hours to 40 hours in three steps was the major recommendation contained in the majority report of a conciliation board which sat in the dispute between the B.C. Electric Company and the Street Railwaymen's Union, the Labor Relations Board announced yesterday.

The change in hours is to involve no reduction in take-home pay. The work week will be reduced by two hours July 15, another two hours January 15, 1950, with the final reduction to 40 hours July 15, 1950.

**3,000 INVOLVED**

Approximately 3,000 B.C. Electric employees in Vancouver, Victoria, New Westminster and the Fraser Valley have been involved in the dispute. Of these, 2,000 men operate city transit vehicles. The remainder are freight and interurban crews, and maintenance men.

L. B. Jack, company director of industrial relations, said that this and other recommendations of the board would cost the B.C.E.R. an additional $1,000,000 in wages. This would be on top of demands already granted by the company and estimated to cost $50,000 annually.

The reduction of working hours to 40 a week with no reduction in take-home pay, he said, represented a wage increase of 16.5 cents an hour.

**WAGE RATE BOOST**

Drivers now receive $1.10 an hour for a 46-hour week. Under the recommended setup they would receive $1.26½ an hour for a 40-hour week.

A second majority recommendation of the board dismissed union demands for wage increases amounting to an additional eight and one-half cents an hour.

There were 18 other unanimous recommendations involving working conditions in various departments.

Majority report was submitted by the chairman, W. T. Moodie, and J. G. Gould, company representative.

In a minority report, Colin Cameron, union nominee, suggested that the reduction in working hours should be completed by January 1 next year, and wages should be increased 2.5 cents an hour.

# Order Halt to Work on Arena Floor Until Ceiling Repairs Carried Out

Remaining work on the floor of Memorial Arena was ordered stopped by the arena committee yesterday.

Alderman Edward Williams, chairman of the committee, said work still to be done under the arena [illegible] be proceeded with until repairs are made to the ceiling.

He said the committee expected separate reports on Wednesday from an independent firm of Seattle engineers and C. T. Hamilton, consulting engineer, relative to loose fibre-rock sheets in the arena ceiling.

**TO DEFINE REPAIRS**

Alderman Williams said it was anticipated the reports would outline the type of repairs which must be made to the ceiling as well as fix the blame for the present condition where 20 sheets have come loose.

The city was notified by the Workmen's Compensation Board last week that the employer could be held responsible for any accident resulting from the "dangerous" condition of the arena ceiling.

Decision to halt work under the ceiling was made by the committee on the advice of City Solicitor A. J. Patton.

**GENTLEMAN'S AGREEMENT**

Luney Brothers & Hamilton, arena contractors, attended yesterday's meeting and reached a "gentleman's agreement" with the committee which requires them to go ahead with other arena work only if it can be economically handled.

W. J. Hamilton said his firm was carrying "a tremendous overhead" since it was at present being forced to employ qualified men at high cost to supervise small work crews on minor jobs.

The contractors notified the consulting engineers last week they were being held up because decisions had not yet been made as to erection of refreshment stands and certain lighting fixtures.

"We will put the job ahead as fast as we can for our own good," Walter Luney told the committee. "We could have been finished in May if there had been no holdups."

**SAYS NO HOLDUPS**

Mayor George asserted no member of council had ever held up work on the arena.

Alderman Williams said loose ceiling sheets had been "a bone of contention" for months.

He disclosed he had been authorized by the mayor earlier this year to go to Vancouver where he conferred with top flight construction men regarding the ceiling. More recently the mayor arranged a meeting for him with the city engineer of Seattle. He said the Seattle city engineer introduced him to a firm of engineers in that city. With the approval of council Alderman Williams said he arranged for a representative of the Seattle firm to inspect the arena last week.

**REPORT WEDNESDAY**

He said the Seattle firm notified him by telephone yesterday morning that they hoped to have their report in the hands of the arena committee on Wednesday.

"I'm absolutely determined that this thing should come to a head," declared Alderman Williams. "There will be no stone left unturned to remedy conditions at the arena and bring it to completion."

He said he had already sent letters to arena contractors with whom the city had dealt with directly, asking for an estimated completion date of work in hand and also for reasons why work had not been completed according to schedule.

**SEEK OUT "FAULT"**

Alderman Williams said he hoped replies to the letters would "show where the fault lies."

He said he would not "hazard a guess" as to the date by which the arena might be completed.

"I'm sure it will be some time yet before it will be in any shape to be thrown open to the public," added Alderman Williams. "It depends entirely on the scope of work to be done on the ceiling."

He declared the council could make its decision regarding necessary repairs to the ceiling after the two reports have been submitted.

**TO RELATE STORY**

Story of the Collins Overland Telegraph scheme in the Cariboo will be related by Miss Corday McKay, librarian at Lord Byng High School, Vancouver, at the regular meeting of the Victoria section of the British Columbia Historical Association, 8 p.m. Friday, May 20, in the Provincial Library.

MONTREAL (CP).—The Canadian Forestry Association has announced that it is collecting forest-fire photographs. The Association said they would be used as a means of public education in forest protection.

## *Glass Refuse On Beach Dangerous*

A number of complaints have recently been received by the parks department that children have been cut on broken bottles on Gonzales Beach, Parks Administrator W. H. Warren said yesterday.

He advised the city was doing all in its power to keep the beaches free of such dangerous refuse, and asked the co-operation of citizens to refrain from leaving bottles on the beach.

**INFRACTION OF LAW**

Mr. Warren stated a law was broken every time a bottle was broken on the beach. He said persons caught breaking bottles on the beach would be prosecuted.

Before the city purchased its garbage crusher and pulverized all refuse before it was hauled out to sea for disposal, it assumed a major share of responsibility for broken bottles drifting up on beaches. Since the pulverized garbage sinks as soon as it is dumped into the sea, nothing remains to drift on shore.

## *Festive Dress Urged for City*

Howard Leggatt, secretary of the Greater Victoria Celebrations Association, yesterday requested the city to take a hand in dressing up the streets for May 24th celebrations, particularly those streets along which the grand parade will pass.

"It is believed that the city has in storage considerable supplies of bunting, flags," Mr. Leggatt stated in a letter to council. "It is requested that the city do all in its power to dress up the streets. In as much as a tremendous crowd of both citizens and tourists is anticipated, we feel it is a grand opportunity to present our city in the most favorable light."

## Solarium Day at the Launderette

The Launderette on Yates Street is going to be the centre of an interesting operation between 8 a.m. and 10 p.m. tomorrow, Wednesday, May 18.

A number of prominent members of the Solarium Junior League will be at the location to take over for the day. Entire proceeds of the day's business will be turned over to the Queen Alexandria Solarium and used in aiding crippled children.

Many Victorians have already come to know of the Launderette and the service it has to offer. There they have seen for themselves a new, modern and sanitary method of doing the family wash. Patrons have the choice of self-service, under the capable supervision of trained attendants, or leaving their washing there to call back in a few hours and pick it up laundered and expertly finished.

Mrs. Mary Genest heads the committee which has been specially instructed in operation of the washing machines, extractors and dryers. For tomorrow's novel event, the Launderette management has arranged special decorations for the premises. All Victorians are invited to drop in and look around, to see for themselves this new answer to an old problem.


St. Michael's Scholarship

AVAILABLE TO BOYS 8 TO 12 YEARS

Applications to be sent to Headmaster K. C. Symons by May 21, 1949.

2176 WINDSOR RD. G 6050

OF INTEREST TO ALL RETAILERS

HARRY SMITH LTD., VANCOUVER, B.C.

DISPLAY OF

BOOKS, CHILDREN'S BOOKS, GAMES, MECHANICAL TOYS, DOLLS, AND CHRISTMAS MERCHANDISE

Order for Now, or Fall Dating

PHONE FOR APPOINTMENT, MR. C. C. WEATHERILL

ROOM M. 34 EMPRESS HOTEL G 8111

The cigarette which never varies in quality—and is ALWAYS FRESH!

Also Black Cat Fine-cut for rolling your own

CARRERAS LIMITED LONDON ENGLAND (EST'D 1788)

CARPETS

*At Prices You Must See to Believe . . .*

AXMINSTERS

A special group of fine quality carpets at wonderful reductions. Just one of each at these prices.

7.6x10.6—SEAMLESS AXMINSTER in two-tone rose. Regular $69.75 — $54.75

7.6x10.6—SEAMLESS AXMINSTER in two-tone brown. Regular $69.75 — $54.75

9.0x10.6—In Oriental design and coloring. Regular $94.75 — $79.50

9.0x10.6—In blue and wine. Regular $89.50 for — $84.50

9.0x10.6—In rust and brown. Regular $88.50 for — $69.50

9.0x10.6—Wine Wilton. Regular $127.00 for — $98.50

9.0x13.0—Floral design in two-tone rust. Regular $75.00 — $59.50

9.0x13.0—Seamless tufted Oriental design in blue and rust. Regular $103.00 — $89.50

9.0x13.0—Tufted Oriental design in blue and rust. Regular $97.75, for — $69.50

9.0x13.0—Two-tone blue with spray design. Regular $91.50 for $79.00

NEW ARRIVALS in lovely English Axminsters. Semi-plain designs on grounds of rose, caramel and green with sprays in corners.

7.6x9.6 — $61.75 9.0x10.6 — $97.00

9.0x12.0 — $111.00

NUMDAH RUGS

All-wool Indian Numdahs, embroidered Oriental designs. Approximate sizes:

2.6x4.0, each, $5.25

4.0x6.0, each, $9.95

• THERE ARE 3 CREDIT PLANS at the STANDARD

Standard FURNITURE WEST OF VICTORIA

RIGHT THROUGH YATES TO VIEW

1858 **The Daily Colonist** 1949

AN INDEPENDENT NEWSPAPER, THE ORGAN OF NO CLIQUE OR PARTY

Victoria Owned and Operated

The Colonist Printing and Publishing Company Limited Liability
1211 Broad Street, Victoria, B.C.

Subscription Rates: By city carrier, $1 per month. By mail, British Empire and American continent, $6 per year, $5 cents per month. Other countries, $30 per year, $1.75 per month.

TUESDAY, MAY 17, 1949

## *The Reserve Army Is Worth Looking At*

IT is not the Canadian custom to drum attendance at military functions. Crowds are not marshaled in squares so that pictures may go abroad as evidence of might. By comparison with such extravagances Army Week as celebrated here will pass quietly. The interest of civilians is voluntary, just as is the service of the men whose activities are being specially marked. Nevertheless the success of Canada's reserve army depends considerably on the public support it receives.

During this week special displays will be held in the Armoury, with a different unit parading each night. The appeal made by marching men in public will be missing, but in their place will be vehicles in convoys through the downtown section of the city. In itself this change is symbolic of the transformed nature of military service in the nineteen-forties and of the higher technical qualifications now demanded. Keeping pace with increased mechanization is one of the major tasks of Canadian defence assignments.

It is traditional, if perhaps over-trusting, that the regular army of Canada should be a small, compact force; the nucleus only of the larger formations called into being when emergency arises. In the main this country depends on the volunteer effort of reserve army troops, men who give willingly of their time so that Canada may not be found too unprepared in a crisis. With the active army co-operating, it is the reserve army that will be open for inspection this week, and it deserves the full backing of the public. If Victoria's share of Army Week is to be the success the venture warrants, there will be large crowds every night at the Armoury. The troops on parade will be worth seeing.

## *Tenement Conditions Should Be First Concern*

AT the end of this month the City Council, through its inspector of licences, intends to launch a special effort to make owners of apartments and rooming houses live up to their responsibilities under the civic trades licence by-law. Loss of revenue to the city as a result of evasion of the tax apparently is the chief reason behind this decision.

From the standpoint of public welfare, however, a more important aspect of the matter is the possibility that rooming house owners who are dodging the licence fees may be dodging other responsibilities as well. A committee of the council which surveyed housing conditions recently reported to the council many instances of what were described as appalling conditions in overcrowded tenements. In such cases the value of regulatory powers created by licensing by-laws surpasses that of the revenue they produce.

In the past ten years many of Victoria's older homes have been converted into rooming houses. Unless there is rigid inspection and insistence upon work being up to established standards, conversions of that nature present a serious danger of fire through the installation of cooking and heating appliances in rooms not originally designed for them, and in the overloading of electrical circuits. The medical health officer and members of the council have had occasion to protest also that public health is being endangered by the inadequacy of sanitary facilities in some of these premises.

These are matters demanding attention if incipient slum conditions in Victoria are to be prevented from becoming worse. They should be of greater concern than the loss of a few dollars to the civic treasury.

## *With the Electors Canada Comes First*

WITH Federal and Provincial general elections on simultaneously and public rostrums in demand from one end of the country to the other, British Columbia electors are likely to have their ears warmed before these issues are settled on June 27 and 15, respectively. Is it too much to ask in the general interests of this country that platform speakers remember that, with the electors at all events, Canada comes first? This is a good land and still a free one. The first issue is the choice of Assemblies and Governments big enough to run it in the Canadian way.

If we are to grow to political maturity—and after from one to three hundred years it is perhaps time that we did—Canadian politics should disabuse itself of the outworn tirades of invective, the personal spleen of attack, the green-pasture longings for what happens in other lands, and above all the lure of the impossible. It is no compliment to the electors to assume that they may be moved by jealousy, political bribes or personal abuse in any form.

Within the limits of a clean campaign there should be room for everyone; room for freedom of thought and of expression, for honest differences of opinion, for the reasoned and controlled argument that advocates any reasonable course. There should be little room, however, for extremes of any nature, for personal violence of expression or of action, and for the name-calling which embitters and beclouds without enlightening a single individual. Both elections will be the better if they are kept to the straightforward and manly arguments, with the good of this country as their real goal.

# Letters and Excerpts

Letters to the editor on any topic of genuine public interest are welcome if they are brief, accurate and fair. No letter will be inserted, in whole or in part, except over the proper signature and address of the writer. Unsolicited correspondence cannot be returned.

### MEMORIAL ARENA

Sir,—Merely as a curious taxpayer and on behalf of many interested readers, I should like to enquire whether the plans for the Memorial Arena were made in the U.S.A., and if so, at what cost and how much payment in customs dues, if any?

HUGH PETERS.

812 Newport Avenue, Oak Bay, B.C.

### DECORATED TABLE DISPLAY

Sir,—Re above in Empress Hotel ballroom recently. In view of the splendid work of the Jubilee Junior Auxiliary in organizing and staging this very popular feature of "Garden Week," and of the excellence of the material displayed, it is to be hoped that next year the management will be induced to supply more light.

The extra lights installed in the inner lounge made all the difference there; but the twilight effect in the ballroom itself certainly did not do justice to the exhibits, or add to the patrons' appreciation.

GEOFFREY LE GALLAIS.

Robinhurst, Cranmore Road, Oak Bay, B.C.

### "THE HARD WAY"

Sir,—I read with interest the piece "British Socialism, a Cruel Delusion," and note the remarks about the wages—$22.50 a week. As an English person, out from England, I know that the cost of living, here and in America, is three times as high as in England. And everyone in England does not want a car, when there are good bus services and trains with fares as low as three cents. And half the people that have all the luxuries in America owe for them. And the rents of houses or apartments are not to be compared with England.

And what a remark about the so-called free medicine. If a person pays $100 a year he is spared all the worry of doctor's bills for his family. Look what we have to pay in Victoria, and it only covers a hospital bed. Many people don't want to go to hospital, but they would like to call in a doctor, but are frightened to because of the cost.

What this American reporter should remember is that England is getting on her feet again, the hard way, and all new schemes fail to work smoothly at first. I am proud of England. I know what we stood up to in the war, and I never hear any Canadians run her down.

(MRS.) F. HOLFORD.

924 Hillside Avenue, Victoria, B.C.

### A REJOINDER

Sir,—After reading "British Socialism Cruel Delusion" by Eugene C. Pulliam, Wednesday 11 May, I would like to point out that British housewives can have anything delivered to their homes.

Does he realize that the cost of living is much higher in America compared with Britain. For example a modern six-roomed house can be rented for four dollars per week.

As for the paper collars, I lived in a working class district in Lancashire, and I have yet to see any one wearing them. Does he understand the pleasure British working families get from filling in football pools with a chance of winning $200,000 for one penny, and will he give his reason for describing the pools as the national gambling racket of England?

Every man, woman and child in Britain get every conceivable kind of medical treatment for $50 per year, paid only by adults in full employment.

THOMAS JAMIESON,
British Seaman.

M.V. Pacific Shipper, Port Alberni.

### From "Dover Beach"

*The Sea of Faith*
*Was once, too, at the full, and round earth's shore*
*Lay like the folds of a bright girdle furl'd.*
*But now I only hear*
*Its melancholy, long, withdrawing roar,*
*Retreating, to the breath*
*Of the night-wind, down the vast edges drear*
*And naked shingles of the world.*

*Ah, love, let us be true*
*To one another! for the world, which seems*
*To lie before us like a land of dreams,*
*So various, so beautiful, so new,*
*Hath really neither joy, nor love, nor light,*
*Nor certitude, nor peace, nor help for pain;*
*And we are here as on a darkling plain*
*Swept with confused alarms of struggle and flight,*
*Where ignorant armies clash by night.*

—MATTHEW ARNOLD.

The parent who could see his boy as he really is, would shake his head and say: "Willie is no good; I'll sell him."

—STEPHEN BUTLER LEACOCK.

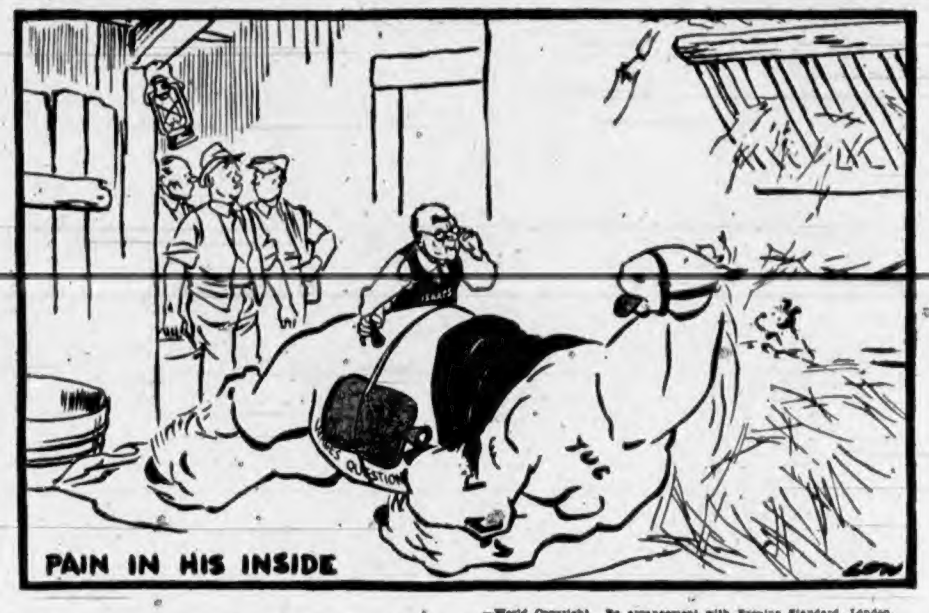


—World Copyright. By arrangement with Evening Standard, London.

# Thinking Aloud

". . . of shoes—and ships—and sealing wax—of cabbages and kings."

By TOM TAYLOR

WHEN I noticed that the Prime Minister said the Liberal Party was the home of young men I took a notion to check the ages of his Cabinet. Offhand, perhaps, most people think of Mr. St. Laurent's chief aides as rather elderly, but the average does not support this contention.

That is, if we are to consider a man in his fifties to be young. In the sporting realm he would be dead and buried by that time, but, parliamentarily speaking, youth still blooms on the cheeks of males who have passed the half-way mark of the allotted span. For the purposes of this discussion we will leave female legislators alone.

There are 20 members in the St. Laurent administration, or at least there were at the dissolution of the House of Commons. It may surprise you, but only six of them are over 60 years of age.

Victoria's Mr. Mayhew is the oldest, at 68, with the Prime Minister himself lagging but one year behind. Until a few days ago he had Mr. MacKinnon for company on the 67-year level. The other over-sixty members are: Howe, 63; Gardiner, 65, and McCann, 62.

Ten of their colleagues are in their fifties, ranging from Jean, the Solicitor-General, at 59, to Garson and Claxton tied for places at 50 years. Mike Pearson is 52. There are three "forty-ish" Cabinet ministers — Abbott, 49; Chevrier, 46, and Paul Martin, 45.

The baby of the Cabinet is the Minister of Reconstruction and Supply, Robert Henry Winters, of Nova Scotia. He is a mere 38.

#### NOT BAD AT ALL

All this puts the average age of the Liberal Cabinet at the time the House was dissolved at 55.9 years. With Mr. MacKinnon gone to the Senate, where advancing years are considered to be a matter of no consequence, the average drops a few points, to 55.3 years. Not bad at all, really.

Let us turn to the Progressive Conservatives, who have hopes of replacing the St. Laurent regime. Obviously I don't know who would comprise Mr. Drew's Cabinet any more than I knew Mr. St. Laurent's choice before I saw it in the newspapers, but there are a few individuals who seem to be in the top drawer class.

Just for comparison let us take Messrs. Pearkes, Macdonnell, Green, Graydon, Diefenbaker, Fleming, Cockeram and Merritt. They seem pretty active, and some of them, perhaps most of them, would be sure to be among the chosen.

To begin with, of course, there is Mr. George Drew himself, a man 12 years younger than Mr. St. Laurent. At 55 he gives his side a promising start. Of the others, the oldest is 64 and the youngest a scant 40. Graded downwards, they read:

James Macdonnell, 64 years; General Pearkes, 61; Cockeram, 54; Howard Green and John Diefenbaker, each 53; Gordon Graydon, 52; Fleming, 49, and Cecil Merritt, 40.

#### MUCH THE SAME

A round dozen more would be needed to complete a cabinet, of course, but these figures might indicate that a Progressive Conservative administration would have much the same average age as the one they would displace.

Mr. Coldwell, the C.C.F. leader, by the way, has reached the 60-year-old mark. Mr. Solon Low, the Social Credit chief, is 49.

I had a thought to analyze the whole membership of the House of Commons, but it was too formidable a task. Presumably, however, the individuals mentioned above are typical of the age spreads that exist in Parliament, and represent a fair cross-section of the years amassed by its members.

No one party seems to be the particular home of youth, but Parliament itself seems well enough served by young, or youngish men. There once was a famous Prime Minister who formed a cabinet when he was only 24, but in his day seats could be bought, and even Pitt couldn't duplicate that feat were he alive today—not by a long shot.

On the whole I would say that the average age of Canadian parliamentarians is fairly satisfactory. Some degree of maturity is essential, and, politically speaking, youth must perforce be a relative term.

# Soviet Economic Frustration

By RAYMOND MOLEY

NEW YORK.—Something seems to be going on in the official Soviet economic brains trust. For three years the economic soothsayers over there have been awaiting an American depression which, according to Marx, must come in our capitalistic economy at regular and foreordained intervals. That fact has clearly been shown in various interviews with Stalin, notably the one which was held with Harold Stassen. Disappointment has so far greeted these expectations.

Many circumstances, including our huge rearmament and foreign-aid programs, have needled us into an inflationary boom. Can it be that the Soviet economic high command now recognizes that Russian perversity has actually been promoting a boom and preventing a depression? And that the best way to injure us is to make conciliatory moves which will induce a reduction in our spending for military purposes?

This bit of speculation has been surveyed in a number of casual conversations among economists of late. It is difficult if not impossible to prove.

The best argument for such speculation is the fact that Russian economists, whose minds move in heavy, dogmatic circles, place implicit faith in the power of government to control the economic cycle. In that respect they are like the left-wing economists in this country who, for years, have preached the doctrine that a free economy will always run itself into a cycle of boom and bust, and that only regulated government spending can level off the hills and valleys.

There is no doubt that Russian economists have been very active of late reconsidering their earlier pronouncements and evaluating the effect of world economic developments on Soviet policy. We now learn that the Soviet Institute of Economics is at work on a new and, of course, official textbook on economics. This will replace a text prepared in 1930 which has been gospel in Russian schools.

Recently, also, we have heard of the recantation by Eugene Varga of views which caused his removal two years ago from the office of Chief of the Institute of World Economics and World Politics. Varga's book, which caused his fall, appeared in 1946. It pointed out various new circumstances and conditions which had resulted from the World War and which would delay or prevent an economic collapse in Western Europe for ten years. This ran sharply counter to the official Soviet view. Varga has now, perhaps under great pressure, revised the opinions in this book. Perhaps also he has been hearing about signs of a slight economic decline in the United States.

We shall no doubt soon hear a lot of Soviet propaganda to the effect that the North Atlantic Pact is proof of the "imperialistic trend in modern capitalism."

* * *

In any event, the success of our strategy in the cold war, the prospect of victory in Berlin and the encouraging revival of Western Europe have proved the futility of Soviet policies since the end of the war. Pressure from the iron curtain has been met by overwhelming counter-measures. As realists the rulers of the Kremlin may well be expected to try other tactics.

If those tactics should be moves toward conciliation, we should be ever more alert to see that a depression over here should not come. And the way to prevent that is to keep up all reasonable efforts toward security while making savings in matters which are not related to military expenditures, by squaring government policies with the needs of a free economy.

(Released by Associated Newspapers, Inc.)

# Call It a Day!

(From The Manchester Guardian)

JUNE 12 to 19 is scheduled as "Father's Week" in the United States, and, judging by a copy of "49 More Ways to a Greater Father's Day in '49" (issued by the Father's Day Council of New York), it will be a pretty dull father who does not realize that fact. The pursuit of poor Poppa is to be flung right into the main stream of high-pressure salesmanship. Here are a few of the "49 Ways":

Remember: Father's Day (June 19) gift merchandise includes everything from candy to furniture. Consider every article in your store as gift possibilities.

Set aside a special counter for red roses, official flower for Father's Day. Get attractive high school girls to pin one on every Dad coming into your store.

Donate baby carriage to first man to become father for first time during week preceding Father's Day. Make announcement in newspaper. Build window display round carriage.

Have your phone operators answer calls with: "Smith and Company . . . Father's Day is—Days Away."

Alert entire organization for Father's Day. Get movie houses to admit fathers at half-price on Father's Day when accompanied by families . . . Play up the most unusual Father's Day greeting cards and arrange display around them.

And so it goes from tips on promoting baseball contests to "Capitalize on feminine interest by putting up prizes for best-knitted socks for Dad" or a "How Fast Can You Tie It?" neckwear contest among fathers the day before Father's Day."

The ultimate effect is wholly appalling and would justify any self-effacing father in a decision to stay in bed for the whole of the week June 12 to 19.

# *Jest and Fiction*

Governor Stevenson of Illinois vetoed a bill that sought to fine anyone whose cat was found running at large. "It is in the nature of cats," sagely remarked the governor, "to do a certain amount of unescorted roaming."

* * *

Because of the quality of the paper, a dollar bill, it is said, will not break or crack no matter how often it is folded. So all that is needed now is something to prevent it from vanishing.

* * *

*If the potholes aren't going to be filled, wouldn't it be in keeping with the new "City of Gardens" title to plant them with water-lilies and insert a few goldfish?*

* * *

Dirk Stikkar has been appointed Foreign Minister of The Netherlands. It will be interesting to see whether he wears a cloak.

* * *

A shipwrecked sailor, who spent three years on a desert island, was overjoyed one day to see a ship drop anchor in the bay. A small boat came ashore and an officer handed the sailor a batch of newspapers.

"The captain suggests," he told the sailor, "that you read the newspapers and see what's going on in the world and then decide whether you want to be rescued."

* * *

In some recent playoff hockey games, both junior and senior professional players were pumped with oxygen from tanks, to pep them up. This is much like doping race horses, which is altogether illegal. Repercussions may be expected in the hockey world, too.

—Port Arthur News-Chronicle.

* * *

We would pass this on to Ottawa for information if nothing else, because maybe this citizenship business has been overdone. A charming girl walked into a local establishment the other day and asked about a job. A questionnaire was brought out. Her age? Her qualifications? Finally her nationality.

"Indian," replied the girl.

Her interrogator thought for a moment. Then she asked: "Wouldn't it be just as well perhaps to say you're a Canadian?"

"Oh, no," answered the girl. "After all, anyone can be a Canadian!"—Hamilton Spectator.

# Observation Car:

By G. B.

TRAFFIC warning from William Getz: "Somebody's boy was crossing the street, innocent, young and fair. He hadn't the judgment of older folks; he didn't see danger there. Somebody's boy had a song on his lips, but it died in an instant away, for a motorist ran the little boy down, and he died at the close of the day. Somebody kneels at an empty bed, and fondles a little shoe; somebody looks through the empty years; suppose this somebody were you? Will you not watch for the little boys, drivers in city and town. Really, it's one of the greatest crimes to run a little boy down." . . . Sausages composed of ground meat, soya flour, yeast, fat, proteins, cereals and spices are being sold in Germany at a standard price of 48 cents per pound, compared with 75 cents for the regular article. Various extracts are used to give the sausages a flavor of fish, poultry, lamb, beef or pork. Artificial milk containing soya flour, malted barley, corn, sugar, wheat and milk powder fortified with vitamins are also on sale. The two products were developed by German scientists under the direction of United States occupation officials. . . . "It says in this magazine that garlic is supposed to be good for a cold," Bill, the Broad Street barber, said to Barber Ben. "I should think that garlic would be good for preventing colds. If a person ate it daily, others with colds would keep their distance, and he would be in no danger of receiving any germs," Ben chuckled . . . From the Keating Squire: "The smell of lilac is lovely in the Spring, but I have attained the age when it is impossible to beat the good old Canadian smell of bacon and eggs sizzling on the stove." . . . Many persons find it is hard to disagree without being disagreeable.

# The Packsack

Of GREGORY CLARK

BEING somewhat pear-shaped, I have had my anatomy patted, frisked, slapped and pinched by bodyguards and secret service men more than most. My own feeling is that assassins are generally lean, gaunt men. Julius Caesar held somewhat the same view. But bodyguards apparently take nothing for granted. Even at President Roosevelt's funeral, an F.B.I. man made me show him my wallet, my tobacco pouch, the bundle of unanswered letters I carry in my left-hand filing cabinet, and the light-meter I was carrying in my overcoat pocket for the convenience of my press photographer.

A man with full pockets is rarely an assassin. It's your empty-pocketed character who goes about mending society.

In early 1944, returned from Italy to get ready for the Normandy invasion, I managed an interview with Dr. Edward Benes, in London. And having an hour to spare before the appointment in the Czech Embassy down back of Buckingham Palace, I visited a fishing tackle store in St. James' Street and picked up a few realities in this world of unreality. One was a black japanned metal fly box, fitted with tiny clips for holding trout flies in neat rows. Having still a half hour, I filled the box with trout flies, too. Then I proceeded to the Embassy.

The guard was a heavy, squat, Russian type of Czech, with thick legs, thick arms and a thick head. He helped me off with my topcoat; while doing so he had a pat at my armpits. As I started up the staircase ahead of him, he took a pat at my bustle. Then he detected a heavy object in my side pocket. On the landing, he halted me and took the fly box from me. He opened it. He stared grimly into it. He marched me downstairs to the custody of another guard; while he disappeared within an office. Then the other guard marched me upstairs to Dr. Benes, who smilingly handed me back my fly box, with the remark —"Guards are like that!"

# Today's Answer

Question on Page 3

At temperatures lower than 38 degrees below zero Fahrenheit a mercury thermometer is useless because mercury then freezes into a soft white solid. Alcohol thermometers can be used for temperatures down to 125 degrees below zero Fahrenheit, which is lower than any outdoor temperature ever recorded on the earth's surface.

# Looking Back

Through Colonist Files

25 YEARS AGO—As a means of encouraging local industries, the Industrial Group of the Chamber of Commerce passed a resolution favoring the putting on of an annual Home Products Fair.

50 YEARS AGO—It is said that several residents are considering a scheme to charter a schooner to sail to France, hoping to reach Paris in time for the opening of the Exposition.

85 YEARS AGO—The schooner Goldstream, which has returned from her maiden trip to Nanaimo, reports making the passage up and down in the excellent time of less than five days.

# Dockers Quit Unloading At Avonmouth

BRISTOL, England, May 16 (CP)—The dispute between rival seamen's unions in Canada today stopped all waterfront activities at Avonmouth, port of Bristol.

Longshoremen walked off all ships in a general work stoppage.

They were protesting against the return of a group of longshoremen who earlier in the day had gone aboard the 7,145-ton Canadian freighter, The Montreal City, to start unloading cargo.

The cargo handlers had pledged that they would refuse to work any Canadian-owned ship not manned by members of the Canadian Seamen's Union (T.L.C.). The C.S.U went on strike March 31 after ship owners in Eastern Canada signed contracts with the rival Seafarers' International Union (A.F.L.).

The Montreal City docked here with 6,000 tons of wheat after being partly unloaded at Swansea and Newport. She is scheduled to load automobiles and tractors for the return voyage to Canada.

Up to 4 p.m. none of the Montreal City's cargo had been discharged. A meeting of longshoremen attended by representatives of the Transport and General Workers' Union was still under way.

# Oddities

EAST FULTONHAM, O., May 16 (AP).—Big push and a strong pull freed Bill the bull.

That's about all it took Saturday to get the 1,000-pound shorthorn out of the 22 by 22-inch hole in the silo where he had been a prisoner since Friday.

"There wasn't anything to it," Farmer John Gorsky remarked modestly. "I don't know what all the fuss was about."

Gorsky planted corn all day Saturday while giving the situation some thought. Then he built a wooden ramp and called in a neighbor for help.

Gorsky pushed, and Thoburn Crofft pulled. Bill the bull didn't much care one way or the other. It took just a few minutes to persuade Bill to scamper up the inclined plank and through the opening. The floor of the silo where Bill spent 24 hours was five feet below the opening.

Bill had caused considerable commotion on the farm. He broke away from Gorsky's sister, Lucille, Friday and jumped through the small opening. Nobody knew just why.

ANGELS CAMP, Calif., May 16 (AP). — A Calaveras County frog, fresh out of Angels Creek, won the big jump—just 100 years after the original jump which inspired Mark Twain's literary masterpiece.

His name is "One Fifteen." He sailed 13 feet, six inches yesterday in three hops. He won $200 for the Bret Harte Frog Jumping Corporation, formed by some Angels Camp High School boys.

"One Fifteen," jumped by Robert Leonard, went "whirling in the air like a doughnut." Some 5,000 fans watched from a grassy hillside.

Second-place frog was "T.W.A."—just an inch behind "One Fifteen." "T.W.A." landed "as solid as a gob of mud."

## Free Groceries on German Farm

—Central Press Canadian.

On the border of British-Russian sector near Berlin, German farmer was subjected to raid by armed German police from Russian sector who took all his livestock. British M.P.'s who interfered were arrested but later released. Sequel to raid was that farmer, fearing more confiscation, invited everyone—from Western sector, of course—to come and take whatever could be carried away. Here group of eager "guests" dig out root vegetables stored in earth.

# Count Tornado Damage At $3,000,000 in Texas

AMARILLO, Tex., May 16 (AP).—Damage estimates tonight edged past $3,000,000 in the wake of a tornado which lashed this Panhandle city, killing four, and then skipped 80 miles north to flatten some of Texas' richest wheat country.

Eighty-three persons were injured and 350 homes demolished or destroyed by the skipping, howling twister which mangled 35 blocks in the southern section of this town of 102,000 last night.

### 40 PLANES DESTROYED

Damage to homes alone was estimated at more than $2,500,000. Manager Shelby Krister of the Tradewinds Airport, where 40 planes were destroyed and 15 damaged, appraised damage there at $350,000.

Other damage—to railroad equipment, public utilities, and the Massey-Harris implement house—was heavy.

Wind-driven rain and bruising hailstones as big as a man's fist accompanied the tornado.

Knocked-out telephone lines made it impossible to tell how much loss had been suffered by the Panhandle wheat crop. Only recently, farm experts had forecast a record crop for the Panhandle, that extreme northwest part of Texas which juts upward to Oklahoma and alongside New Mexico.

### HAIL TOLL HEAVY

But at Dalhart, in the northwest corner of the Panhandle, hail damage was heavy.

Of the 83 injured brought to crowded hospitals here, 30 had been dismissed by early afternoon. Relief agencies were taking over care of the homeless. The Red Cross announced $50,000 was immediately available for emergency relief. The Amarillo Globe-News announced a fund for the tornado-stricken passed $14,000. The Reconstruction Finance Corporation made the stricken area eligible for disaster loans.

The tornado, first destructive twister in the 62-year history of Amarillo, struck about 8:25 p.m. A rumbling like a dozen freight cars preceded it.

### STAYS IN HOSPITAL

HOLLYWOOD, May 16 (AP). — Actress Greer Garson will remain in a hospital about ten days to recover from an emergency operation. A studio spokesman said last night that Miss Garson had been ailing for some time and when she became worse Saturday night, decided to go to the hospital for surgery. The spokesman said her condition is not serious. The nature of her illness was not disclosed.

# Truman 'Bold Program' To Boost U.S. Markets

*Interpreting the News*

By J. M. ROBERTS, Jr.
A.P. Foreign Affairs Analyst

The United States is preparing to launch President Truman's "bold new program" in under-developed areas of the world with 60-odd million dollars which it hopes will prime the pump for a great flow of private capital.

The whole initial program is expected to come to about $125,000,000, with half put up by the United States and the remainder by other leading members of the United Nations and by the nations in which the work is to be done.

The idea is to prepare the way for private enterprise by starting long-range programs for public health, agriculture, reclamation, flood control, hydro-electric power and the like.

Latin America, the African-Middle East area and the Far East, are to provide testing grounds.

The $125,000,000 sounds pretty small for a project which it is hoped will produce such far-reaching effects. But this is not an emergency program, although born of the cold war. It's purpose is to expand world markets for better world living conditions, thus cutting the ground from under Communism and at the same time providing a cushion for United States industry as Western Europe approaches its goal of greater self-sufficiency. It is designed to take American capital to the far places of the earth as British capital went a century ago, under a program of mutual benefit. Thus the currently - projected program is merely ground-clearing for normal business.

### GOES AHEAD RAPIDLY

Western-type development already is taking hold in many areas, like India, where natural resources have lain fallow and manpower has gone to waste because it was unskilled.

In Turkey, for instance, development is going forward rapidly and leaning heavily on the United States. This means inevitable establishment of binding trade ties.

With $6,000,000 from E.C.A. and American know-how, Turkey is developing her fisheries. Six United States passenger-cargo vessels soon will be delivered. United States locomotives pull many trains. New highways are being built with United States machinery. United States farm machinery worth $11,000,000 is moving in. Important hydro-electric projects are getting under way.

This is Government spending, but Turkey has established new guarantees for foreign private capital. There is no discrimination between domestic and foreign investors, and provision is made for removal from the country of both income and assets.

That covers, for Turkey, one of the big snags that must be ironed out in other countries if President Truman's "Point Four" is to have any success.

As Turkish development continues, its effect on mutual trade becomes apparent. Her tobacco exports to the United States more than doubled in 1948, and her ships are pouring vitally-needed chrome ore into Baltimore.

The country still has millions of acres of agricultural land to be developed, vast iron and coal deposits which have only been scratched, and untapped oilfields. Properly exploited, her resources would make her 20,000,000 people an important factor in world purchasing power and take them out of the dangerous "under-developed" classification.

# Extractions Painful To Dentists

VANCOUVER, May 16 (CP).—Dental treatment hurts the dentist as much as it does you—when he is in the chair.

This confession came out of the British Columbia Dental Association's convention here. The dentists admitted they are afraid to go to their dentists, even though treatment, as a professional courtesy doesn't hurt the pocket-book.

One North Vancouver dentist said members of the profession are bad patients, because they know what's going on inside their mouths. Other patients just guess.

He found an easy way out, however. He gave himself an injection and pulled his own tooth.

"It didn't hurt as much," he said "I didn't have time to feel it."

STOCKER'S SECURITY STORAGE LTD.
Victoria's Finest Furniture WAREHOUSE
MOVING PACKING
G 8181

FURNITURE STORAGE
"LOOK BEFORE YOU STORE"
. . . IT PAYS

NEW GLIDING ACTION *
We've ACTIVATED SEISMOTITE to give you
*FASTER—EASIER CLEANING
than any other cleanser you've ever used

SAME FAMILIAR PACKAGE
CUDAHY Plus Product VALUE TESTED AND PROVED
CUTS GREASE ON CONTACT
The First Major Cleanser Improvement Since The Introduction of Solmotite!
Made in Canada

CINDERS for DRIVEWAYS FILL, ETC.
EMPIRE WOOD CO.
1139 Pandora Ave. Phone-B-2424
DELIVERED PROMPTLY
—$1.50 per yard—

The Magic Button
CLICKS
And it feeds new points like a machine gun. That's the way it is with your new
EVERSHARP REPEATER PENCIL
Now only $1.95
EVERSHARP JUNIOR BALL-POINT PEN
It's just the size of a cigarette, yet opens to full size. Cost only $1.75
DIGGONISM — There is no better exercise for the heart than reaching down and helping people up.
DIGGONS
DIGGON HIBBEN LIMITED

GLADWELL'S
3 ★ ★ ★
(Tested and Analyzed)
TUESDAY CAR SPECIAL
1946 Hudson Super De Luxe . . . Light Blue . . . Blue Grey Upholstery . . . Heater . . . Good Tires All Around.
Priced for Tuesday Only $1575.00
"YOU'RE ALWAYS RIGHT WITH A GLADWELL SPECIAL"
Gladwell MOTORS
Mercury · Meteor · Lincoln
English Fords
B 5111
"Service Centre for All Ford Products"

WASH THOSE WALLS!

YES... You can if they're finished with
NEW, BETTER Monaseal
More washable than ever before. Just wash the dirt off with gentle soap and water. Contains Sealized Oil, so one coat covers most wall surfaces. Easy to apply. Mixed ready to use.

8 Lovely Pastel Tints and White
SEE THE NEW Monaseal DEEP COLORS
for modern wall styling. 10 beautiful, new colors with full Monaseal quality.

Don't be fooled by "The Average Family"!

FACTS AND FIGURES about "the average Canadian family" may lead you to think that most families are pretty much alike.

But of course while families may be similar in *some* ways, they are *different* in countless other ways.

*Your* family, for instance, has its own individual combination of size, ages, income, rent, tax bills and living expenses. It has its own private plans and dreams, *its special needs for life insurance.*

That is why the services of your life insurance *agent* are so necessary. He is trained to analyze your family's needs and help you meet them with a life insurance plan designed especially for you.

Often it is difficult to decide *how much* life insurance you should own, or *what kind of policy* or policies will best meet your needs. But your agent can help you solve these problems. And he knows how to arrange your life insurance to take care of all the money problems that arise in connection with protection and retirement.

Rely on him. More than a million Canadian families have benefitted by the experience and advice of the modern life insurance agent!

*A helpful citizen in your community*

When your agent sells you life insurance, *he also helps to improve your community.* For a large part of each life insurance dollar is put to work, through investments, to build schools, bridges, highways, industrial plants and many other projects that create jobs and make for better living.

*You* share in these improvements, made possible through the efforts of your helpful fellow-citizen—the modern life insurance agent!

*A message from the more than fifty Life Insurance Companies in Canada*

LIFE INSURANCE . . . Guardian of Canadian Homes

at SAFEWAY . . . .

EMPRESS PURE JAM
Incomparable for Quality and Whole-Fruit Flavor
Sold on a Full Money-Back Guarantee

- Strawberry Jam 94c
- Raspberry Jam 73c
- Apricot Jam 69c
- Red Plum Jam 62c
- Orange Marmalade 59c

Pears 27c
Salmon 35c
Corn Flakes 19c
Cake Mix 29c
Tomatoes 2 for 39c
Infant Foods 2 for 15c
Shortening 27c
Pork and Beans 2 for 21c
Chicken Gumbo Soup 17c
Spool 39c
Soap 2 for 19c
Dog Food 2 for 25c
Bleach 29c
Tomato Juice 2 for 23c
Paris Pate 14c
Jelly Powders 4 for 23c
Tang 39c
Sardines 24c

★ CREAM CORN Gardenside Standard, 20-oz. tins 2 for 35c
★ PURE LARD North Star, 1-lb. cartons 2 for 39c
★ CANTERBURY TEA 1-lb. carton 85c

Fresh-Killed BOILING FOWL
Tender Meated Grade "A" All Weights
lb. 45c

BLUE BRAND BEEF
Ground Beef Lean lb. 45c
Plate and Brisket Beef lb. 28c
Sausage Pure Pork lb. 45c
Chicken Loaf Sliced ½ lb. 27c
Cottage Rolls Whole or Piece lb. 65c

Fresh HALIBUT By the piece lb. 33c
SIDE BACON Chef's Pride, sliced ½ lb. 37c
Plain MEAT LOAF Sliced lb. 50c

Tomatoes Local No. 1 Hothouse lb. 39c
Spinach Local lb. 10c
Lettuce California Firm Heads lb. 13c
Apples Winesap 2 lbs. 25c
Turnips Local New Crop bunch 22c
Carrots California 2 bchs. 13c

Prices Effective May 17 and 18
Be sure...shop SAFEWAY

# Political News

## Take Freedom or 'Risks' Minister Tells B.C. Voters

British Columbians will have the choice on June 15 of voting for freedom, prosperity and sound government or the untried experiments of socialism, regimentation and state control, Mines and Municipal Affairs Minister R. C. MacDonald said in a radio speech last night.

"I can tell you this," he declared. "Democracy will not live with compulsion, nor freedom survive socialist regimentation."

NEED NO AGITATION

Socialists, he said, have no copyright on reform. Modern governments are alive to the wishes, the needs and rights of the people and they do not need the urgings of "long-haired agitators" to introduce new social welfare measures. But they are vigilant that their social services do not outstrip their income.

He recalled that the British Columbia Government is spending almost one-quarter of its revenues on social services, and warned that the sources of this money, whether under military dictatorship or socialist government, is always the same—it comes from the citizen.

Turning to the record of the Coalition Government in social services, Mr. MacDonald said:

"We have built up in British Columbia a unique structure for the protection of the rights of worker and employer. For labor we have a solid foundation, holidays with pay, exceptionally high benefits in compensation for injury, the best safety regulations in the Northwest, so proved by the text of experience; health insurance and hospital insurance free of charge for those on social assistance; the highest social assistance rates in Canada and the highest old-age pensions in the Dominion."

Net value of British Columbia production had grown from $331,000,000 in 1929 to $875,000,000 in 1948. Per capita production had risen from $223 in 1933 to $808 in 1949.

INDUSTRY COMING IN

Industry and new people were flocking to British Columbia, said Mr. [illegible]onald, for they knew it was [illegible]e dream that opportunity is in [illegible] [illegible]h Columbia.

British Columbia was moving ahead under free enterprise and sound government, said the minister, while in socialist-governed Saskatchewan Premier Douglas was on the road trying to sell his province to free enterprise investors. Its experiments in Government-operated manufacture had failed.

## Says Ottawa Has Power To Seize Farm Products

LUNENBURG, N.S., May 16 (CP).—In one of his most outspoken speeches since the start of the Federal election campaign, George Drew, Progressive Conservative leader, charged Monday that the present Government has power to seize farm products and to nationalise the steel and lumber industries.

In acts passed by the Government there was power to go on farms and take products on terms fixed by the Government. There was power to take complete control of the steel and lumber industries.

"Don't tell us that they won't use them," he said. "They will use them if the long-haired boys in their ivory towers get to the point where they believe that they should be used in that way."

TRADE RESTRICTIONS

The Government had stated the Foreign Exchange Control Act would not be used to restrict trade. The Government went ahead and used it to enforce the restrictions on trade with the United States.

"If they do that sort of thing with one act, they will do it with another," said Mr. Drew.

He saved his major fireworks for a formal meeting in Bridgewater. There he charged that the Government had deliberately avoided in Parliament a discussion of its policy with respect to support of the fishing industry.

Withdrawal of Government support to the fishing industry had been announced May 5. Before Parliament had prorogued the previous Saturday a Progressive Conservative member had asked Fisheries Minister Mayhew in the Commons what the Government planned to do with respect to support of the fishing industry.

Mr. Mayhew had replied that no decision had yet been reached and that the Government had the matter under serious consideration.

The case was another example of the Government's unwillingness to give information to Parliament or to the people until after it had acted.

## St. Laurent Says Drew Self-Appointed 'Saviour'

CHARLOTTETOWN, May 16 (CP).—Prime Minister St. Laurent tonight termed George Drew, national leader of the Progressive Conservatives, the "self-appointed savior of Confederation."

"I don't think many Canadians are going to believe that the government which was responsible for completing Confederation is trying to destroy or even weaken it," added Mr. St. Laurent.

In this island capital and cradle of Canadian union, he replied to an address here last week by Mr. Drew who assailed the Liberal Government for alleged centralization of power and proclaimed a fight to save Confederation."

EXPRESSES DOUBT

Mr. St. Laurent recalled that Newfoundland's entry completed Confederation and he doubted that the Maritimes "were much impressed by this self-appointed savior of Confederation.

"All this talk about centralization and provincial rights is completely without foundation. . . . I have three times challenged anyone to give a single example of interference in provincial rights by the Federal Government since the war and no one in the Tory party or any other party has attempted to take up the challenge."

The Government had tried to "turn back to the provinces just as fast as we could, without causing injury to a lot of Canadians, every field of provincial jurisdiction in which we had established (wartime) emergency controls."


**Skinny men, women gain 5, 10, 15 lbs.**

Get New Pep, Vim, Vigor

What a thrill! Bony limbs fill out, ugly hollows fill up; neck no longer scrawny; body loses half-starved, sickly "bean-pole" look. Thousands of girls, women, men, who never could gain before, are now proud of shapely, healthy-looking bodies. They thank the special vigor-building, flesh-building tonic, Ostrex. Its tonics, stimulants, invigorators, iron, vitamin $B_1$, calcium, enrich blood, improve appetite and digestion so food gives you more strength and nourishment; put flesh on bare bones. Don't fear getting too fat. Stop when you've gained the 5, 10, 15 or 20 lbs. you need for normal weight. Costs little. New "get acquainted" size only 60c. Try famous Ostrex Tonic Tablets for new vigor and added pounds, this very day. At all druggists.



LAMB'S FINE OLD NAVY RUM

1849 The Spirit of a Century 1949

Bottled and Shipped by ALFRED LAMB & SON LTD London, England

This advertisement is not published or displayed by the Liquor Control Board or by the Government of British Columbia.


## Election Briefs for B.C., Canada

SELECTS AGENT

DUNCAN, May 16.—Thomas Gillespie has been appointed agent for Maj.-Gen. G. R. Pearkes, V.C., M.P. Maj.-Gen. Pearkes' committee rooms are at the real estate office of B. P. Burrows.

SEEKS SUPPORT

PORT ALBERNI, May 16.—John Langley Mosdell, vice-president of the Port Alberni Ratepayers' Association, will run as an Independent candidate in the Alberni riding during the Provincial election campaign. He is a native of Newfoundland.

NOMINATE FARMER

SALMON ARM, B.C., May 16 (CP).—G. V. Larson, Tappen, B.C., farmer, was named C.C.F. candidate for Kamloops constituency in the June 27 Federal election at a nominating convention here Sunday.

A Liberal nominating convention will be held at Kamloops Wednesday.

SEEKS RE-ELECTION

CHICOUTIMI, Que., May 16 (CP).—Paul Edmond Gagnon, Independent, who represented Chicoutimi County in the last House of Commons, will again contest the seat in the June 27 Federal election.

LIBERAL CANDIDATE

ST. GABRIEL DE BRANDON, Que., May 16 (CP).—Joseph Langlois, 40, of St. Justin, was chosen at a week-end convention as Liberal candidate in the Berthier-Maskinonge constituency in the June 27 Federal election. Dr. Alderic Laurendau, Liberal, who held the seat in the House of Commons, is retiring.

P.C. CANDIDATE

MONTREAL, May 16 (CP).—Nomination of Leon Balcer of Three Rivers, Que., as Progressive Con[illegible] riding in the June 27 Federal election, was announced here yesterday.

QUEBEC, May 16 (CP).—George Drew, national leader of the Progressive Conservative Party, will open his election campaign in Quebec Province at Mont Joli, May 20, it was announced today. Mont Joli is on the south shore of the St. Lawrence River, about 200 miles below Quebec City.

HANSELL CHOSEN

MACLEOD, Alta., May 16 (CP).—At a nominating convention during the week-end, E. G. Hansell, Social Credit member of the Macleod Federal riding for many years, was nominated to contest the June 27 Federal election. He was unopposed.

FOUNDED IN 1881

The American Federation of Labor was founded in 1881 in Pittsburgh, Penn.

## C.C.F. Program Not "Wishful" Asserts Winch

LAKE COWICHAN, May 16.—"There is nothing which we present in this provincial election which can be deemed wishful thinking," Harold Winch, provincial leader of the C.C.F., told an enthusiastic meeting held at Lake Cowichan over the week-end. Mr. Winch said everything which appeared in the C.C.F. program, the C.C.F. could and would do in its first term of office.

Highways, he said, would be taken out of politics.

Bill 86, Mr. Winch described as "the most despicable piece of legislation ever passed anywhere in the British Commonwealth of Nations." This bill gave the Cabinet the power to grant to a private company the natural resources necessary in the aluminum industry, he stated.

LAUDS C.C.F. REGIME

Mr. Winch praised the Government in Saskatchewan.

Under the C.C.F., he said, Parliament would be used as an instrument to solve the problems of man.

Also addressing the meeting was Sam Guthrie, C.C.F. candidate seeking re-election in the Cowichan-Newcastle riding.

Mr. Guthrie said the roads were in an appalling state. He then compared the state health insurance in Britain and New Zealand with the British Columbia Hospital Act.


**OAK BAY**

★

Beautiful, modern, 6-Room Bungalow, six years old. Fully decorated, with excellent garden and lawns. Choice district, ½ block from Beach Drive. Priced right for quick sale, by owner.

E 0341 OR B 1432



Now Available! TRIPLE INDEMNITY INSURANCE

A new policy providing accidental death and dismemberment benefit to protect your loved ones. Your beneficiaries will receive:

**Face Value** of the Policy if you die from a natural cause.
**Double the Face Value** of the policy if you die by accident.
**Triple the Face Value** of the policy if you die while riding as a passenger in a public conveyance (except aeroplane) or while in a burning public building.

*You yourself get liberal dismemberment benefits providing cash for loss of parts of your body.*
*Ask for our pamphlet "Confederation Life Announces" giving particulars of these benefits. It will interest you.*

Before You Insure Consult Confederation Life Association HEAD OFFICE TORONTO

Branch Office: Imperial Bank Bldg., Victoria.
C. C. ANNETT, Divisional Manager.



*The best cigarette NEWS for 40 years*

**...THE FILTER TIP that holds throat irritants in check**

WHAT THE FILTER TIP DOES

*It stops particles of tobacco getting into the throat.*

*It is the common-sense method of preventing smoker's throat because it effectively retains irritants.*

*It guards physical fitness.*

*It brings out the flavour and makes the smoke delightfully sweet and cool.*

Within the smoke of the choicest Virginia tobacco a new fragrance has been disclosed. The inner richness that hides in Virginia smoke is revealed in all its fullness by the exclusive du Maurier filter tip. In filtered smoke, cooled and made smooth and freed from the blemish of burning; in smoke cleansed of all that could mar its ripe perfection; mellow Virginia tobacco reveals a new pleasure to those who smoke du Maurier Cigarettes.

There'll never be a better cigarette

**du MAURIER**

THE EXCLUSIVE FILTER TIP CIGARETTES



**Get set for carefree Summer driving!**

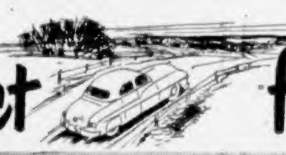

**see your Ford of Canada Dealer**

Winter weary cars and trucks can take a costly beating when hot weather comes. Don't risk a big repair bill! It's still not too late to get this thorough Tune-Up that saves you time—saves you future trouble—*saves you money 4 ways.* So, drive in *now* at your Ford-Monarch Dealer's or Mercury-Lincoln-Meteor Dealer's, and get set for happy miles all Summer long.

HERE'S THE TUNE-UP YOUR CAR NEEDS

- Complete, scientific engine tune-up.
- All wheels removed and brake linings inspected.
- Brake adjustment.
- Front wheel bearings cleaned and repacked.
- Oil filter cartridge replaced, if needed.
- Oil-bath air cleaner cleaned and refilled.
- Shock absorbers adjusted and fluid added if needed.
- Cooling system drained—all connections tightened.
- Chassis lubricated completely.
- Engine, transmission and differential flushed and refilled with factory recommended summer lubricants.

BETTER SERVICE 4 WAYS

**Expert Servicemen**—trained in Ford of Canada Service Schools save you time and money because they know your car or truck best — do the job right.

**Factory-Approved Equipment**—is specially designed to give your car or truck more efficient service. It saves you dollars by assuring precision work, thoroughly checked.

**Factory-Approved Methods**—are up to the minute and just right. They're planned and developed by service engineers to do every job better—in *less* time to save you money.

**Genuine Ford Parts**—for all Ford of Canada products are *made* right, to *fit* tight, and *last* longer. They're guaranteed! They save you money by giving *more miles* of service.

CLEAN UP AIDS to protect and beautify your car!

**RADIATOR KIT**—Ford Cooling System Cleaner helps loosen and remove rust, scale and corrosion from radiators. After cleaning and flushing, add Ford Rust Inhibitor to keep the cooling system operating efficiently.

**CLEANER and POLISH**—Ford Chrome Cleaner quickly and easily removes rust and film from all chrome surfaces. Genuine Ford Body Polish is a fast, easy-working cleaner and polish which restores a brilliant lustre.

**LIQUID GLAZE**—Liquid Glaze Cleaner and Liquid Glaze Sealer provides a brilliant long lasting lustre . . . restores your cars' original beauty. Easy to apply; cleans and protects against traffic grime, sun rays, dew and fog stains and salt air.

USE GENUINE FORD ACCESSORIES TO INCREASE YOUR DRIVING PLEASURE

**CUSTOM RADIOS**—'49 Model Radios engineered for all 1949 Ford of Canada cars, featuring Top Cowl Antenna—new luxury tone quality—push button tuning—selective tone control.

**EXTERIOR VISOR**—Adds greatly to your motoring pleasure—increases your safety. Protects your eyes from sun rays and reduces hazard of sleet and snow.

**SEAT COVERS**—For all Ford of Canada products . . . tailored to *fit* right—look smarter—*last longer*. Exclusive, designed in rayon, plasticized fibre and 100% nylon—easier to clean and keep clean.

Ford MONARCH FORD - MONARCH

1100 FORD OF CANADA DEALERS Coast to Coast

MERCURY - LINCOLN - METEOR

MERCURY LINCOLN Meteor

NATIONAL MOTORS, LTD.
819 YATES ST. GARDEN 8177

GLADWELL MOTORS
PANDORA AT QUADRA PHONE B 2111

# Delegates From B.C., Points in U.S., To Open Legion Parley Next Week

Between 300 and 400 delegates from all parts of British Columbia and from Canadian branches in Washington and Oregon will attend the provincial convention of the Canadian Legion, B.E.S.L., to be held in Victoria next week.

The convention will begin Sunday with a parade to the Cenotaph.

Marchers will form up on Belmont Street, near the north end of the Empress Hotel, at 9:30 a.m. and, with the Navy Band leading, will proceed to the Cenotaph, where provincial Legion president, Bernie Isman, will lay a wreath in commemoration of the dead of both wars.

PARADE FOR VETERANS

Legion officials stress that the parade is for all veterans, not delegates only.

Sunday at 1:30 p.m., delegates will board special buses leaving the Empress Hotel for a tour of training facilities at Royal Roads, sponsored and conducted by the Esquimalt Dockyard Legion Branch.

The convention will be formally opened at 8 p.m. Sunday at the Royal Theatre by Maj.-Gen. W. W. Foster, past Dominion Legion president and life member of the Provincial Command. The meeting will be open to the public.

Speakers will include Lieutenant-Governor C. A. Banks, Premier Byron Johnson and Mayor F. E. George.

TO GIVE ADDRESS

Invocation address will be delivered by Rev. G. A. Reynolds.

Also in attendance at the convention will be Brig. W. O. H. Roaf, D.V.A. representative for British Columbia; T. D. Anderson, acting general secretary, Dominion Command, Canadian Legion, and Carl Heckbert, president, Alberta command.

Business sessions will commence at 9 a.m. Monday in the auditorium of the Britannia Branch.

Among the more than 200 resolutions to be submitted will be proposals for increased war veterans' allowances, increased basic rates of pensions to widows and orphans of both wars, extension of certain types of hospital treatment to veterans of the World War as well as the Great War, a plebiscite to legalize sweepstakes and increased allowances on a cost-of-living basis for student veterans.

Whole of Crystal Garden will be turned over to the Legion Monday for an evening of dancing and swimming commencing at 9 p.m.

Delegates, all Legion members and members of ladies' auxiliaries are invited.

Business sessions will continue throughout Tuesday, at 9 a.m., 2 p.m. and 8 p.m.

Election of officers will take place at 2 p.m. Wednesday. The convention will conclude with a banquet at the Empress Hotel at 7 p.m. the same day.

SAME DISTANCE

Cape San Antonio on the western tip of Cuba is as far from Port of Spain, Trinidad, as New York is from London.

## Awards Announced For Esquimalt Day

AT a special meeting of the Esquimalt Celebrations Committee it was decided to make special major awards to 12 persons for their efforts in making the event a success.

Awards will be made to Elisabeth Marshall, Jack Waters, W. H. Jennings, Mrs. A. Backrud, B. J. Brown, J. McKnight, Mrs. F. Finnerty, Mrs. C. McShaw, M. Dobson, Mrs. C. Little, Mrs. T. Johnson and F. Cunningham.

Other recipients of awards will be notified by the committee during the week.

# Concert Draws Tiny Audience

Pamela Newton is a Victoria girl, a talented coloratura soprano, who won a musical scholarship and went to study at Trinity College, London, better than a year ago.

It is reported that she has done well enough to be chosen as her teacher's star pupil and is to appear in the college's annual recital concert.

Her expenses, above musical tuition, have been mainly raised by concerts in Victoria.

Last night the Remnants sponsored a concert in Victoria High School to raise funds to further Miss Newton's singing career.

Only a tiny audience attended what turned out to be a stellar presentation by the Victoria Philharmonic Orchestra under Robert Besant, assisted by the Victoria High School girls' choral group.

The sponsors would like to thank musicians from Local 247, American Federation of Musicians (A.F.L.), who donated their services and helped a tribute to Miss Newton.

The orchestra played well, the choral group and other assisting artists did a good job.

# Prominent City Resident, Mrs. H. S. Sampson Dies

Mrs. Harriet Susan Sampson, one of Victoria's most prominent citizens and a link with its early history, died suddenly Sunday at her residence "Molton Combe," 1003 Newport Avenue.

She was the youngest daughter of the late Hon. Joseph Despard Pemberton and Mrs. Pemberton and widow of William Curtis Sampson. Mrs. Sampson was born here in 1871, her father being first colonial surveyor and engineer for the Hudson's Bay Company. He arrived here in 1851.

MAIN INTEREST

Mrs. Sampson's main interest probably was the I.O.D.E., as she had been president of the Provincial Chapter and was a life member of the Provincial and Dominion Chapters.

She was a former treasurer and for six years regent of the Victoria Chapter of which she was a life member. Mrs. Sampson founded the Gonzales Chapter.

Director of the Queen Alexandra Solarium and a past president, she had maintained a keen interest in the Mill Bay organization since its inception.

She was an honorary president of the local association of Girl Guides and had been president of the British Columbia Historical Association and chairman of the Victoria branch of the National Council of Education.

ACTIVE V.A.D. WORKER

During the Great War she was an active V.A.D. worker and during the World War was convener of War Services. Later she was in charge of Postwar Services of the Gonzales Chapter.

Her lovely home and beautiful gardens were frequently the scene of teas, parties, charity fun raising affairs, receptions and fetes.

She leaves a brother, W. P. D. Pemberton, of Victoria, and two sisters, Mrs. H. R. Bevan, also of Victoria, and Mrs. H. Deane-Drummond, who arrived here from England a week ago.

Funeral services will be held Thursday, leaving Hayward's Funeral Chapel at 1:30 p.m. for St. Mary's Church, Oak Bay, where services will be conducted by Archdeacon A. E. de L. Nunns. Burial will take place in the family plot, Ross Bay Cemetery.

## To Build Hall

LANGFORD, May 16. — Ladies' Auxiliary to the Langford Volunteer Fire Department will hold a rummage sale in Langford Community Hall at 7:30 p.m., Wednesday. Proceeds will be devoted to the fund for construction of a new fire hall.

SPEED TO BURN

Naturalists say cheetahs, which resemble leopards, have been noted traveling 70 miles an hour.

# Technical-Vocational School First of 14 Projects Finished

First of 14 projects undertaken by the Greater Victoria School Board to improve educational facilities in this area has been completed. J. F. K. English, senior municipal inspector of schools for Greater Victoria, said yesterday that the technical-vocational building on the Victoria High School grounds is now finished and ready for occupancy. Bright and modern in every respect, this fireproof reinforced concrete structure will be formally opened early in September.

"It is a fine building and a credit to School District 61," Mr. English said.

FIRST MAJOR STEP

"Built to serve all Greater Victoria, the technical-vocational unit is the first major step in our school-building program," continued Mr. English. "Two other projects must be initiated soon. The need for more classroom space in our elementary schools is becoming more acute each month. More than 400 additional pupils have crowded into our schools this year—this unexpected increase has put a tremendous strain on buildings which in many cases were old and already overcrowded."

Because of this urgent need, the Greater Victoria board has called for bids on the immediate construction of Topaz Avenue Junior High and View Royal Elementary Schools. These buildings will relieve elementary schools in areas where the population has increased tremendously in the past few years and will partly help the congested situation at Mount View High School.

BIDS RECEIVED

Firm bids have been received on these projects and a by-law to provide an additional $180,000 to undertake their construction will be submitted to the ratepayers of Victoria City and View Royal on May 26, and in Saanich, Oak Bay and Esquimalt on May 28.


WESTINGHOUSE ELECTRIC RANGES

R.M. with lamp. Clock may be added for small extra cost.

$299.50

Westinghouse A4M

$230.00

Immediate Delivery

Convenient Terms

Kent's

742 FORT ST.



TWINS' Mother Says

"NEOLITE WAS AN EASY WINNER!"

At Goodyear's request, Mrs. S. M. Marrs, 139 Boyton Rd., Toronto, made the "Twin-Test". Bill (left) had NEOLITE soles; Bob wore shoes with leather soles. Photograph bee low shows results.

● The two active Marrs youngsters romped and played together all day long. Like other normal boys, they gave their shoes *plenty* of punishment—until Bob's leather-soled shoes had holes in them. But not Bill's! His NEOLITE-soled shoes still had plenty of wear left in them after the test! Yes, it's a proven fact—NEOLITE soles far outwear the toughest leather.

Start cutting family new shoe and repair bills with NEOLITE soles—right now! They're waterproof, healthful, gloriously comfortable!

Untouched photograph taken after the twin-test shows holes worn in the leather soles of Bob's shoes.

Bill's shoes got just the same amount of wear as Bob's, but his NEOLITE soles are still in good condition.

Without this NAME—It's not the same!

NEOLITE SOLES

* T.M. The Goodyear Tire & Rubber Co. of Canada Ltd

ON NEW SHOES AT MOST STORES...AS RESOLES FROM YOUR REPAIRMAN



NOW! THE MOST POWERFUL GASOLINE YOUR CAR CAN USE!

"Activated" SHELL PREMIUM

...improves your car's performance 4 ways under all driving conditions!

1. Activated for knockless power! Pulling in low gear or travelling at full throttle, Shell Premium delivers full, quiet power!

2. Activated for fast "get away." Shell Premium delivers the extra power you can feel—no "balking," no "stuttering"—you go!

3. Activated for quicker warm-up! Shell Premium brings your motor to a *fully* warmed-up condition up to 50% faster!

4. Activated for full mileage. Shell engineers "Balance" Shell Premium so that every drop of fuel goes to work for you!

At Shellburn we split molecules to get extra molecular energy!

The most powerful gasoline . . . yes! the most *powerful* . . . that your car can use. Made here in British Columbia at Shell's up-to-the-minute Refinery at Shellburn! No other brand of gasoline can do more in the engine of your car than "Activated" Shell Premium.

This is made possible by Shell's own, specially produced power components and by Shell's own blending methods.

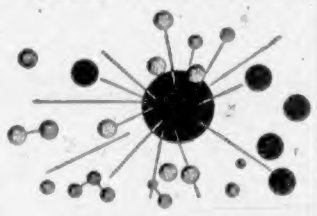

Activation makes the difference!

Above is a simplified molecule of Shell Gasoline after being split by Shell's own refining processes to give you *extra* molecular energy . . . to give you *extra* performance in your car.

When you use "Activated" Shell Premium, every drop of fuel goes to work for you . . . more power, quicker get-away, full mileage, faster warm-up.

SHELL PREMIUM GASOLINE

SHELL



AN ANNOUNCEMENT

We have been waiting years to make!

THESE CRANE PRODUCTS ARE NOW AVAILABLE FROM YOUR PLUMBING AND HEATING CONTRACTOR

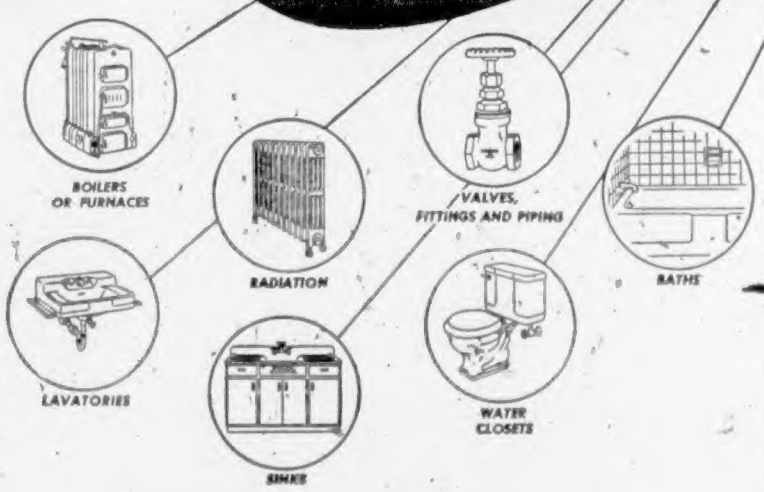


THANKS to Crane's forward-planning since war's end, capacity of the six Canadian Crane factories has been stepped up to the point where we can now offer for delivery, through Plumbing and Heating Contractors, these essential plumbing and heating requirements for Canada's vital home-building program. And those home owners who have been waiting to modernise their bathrooms and kitchens and their heating plants can now fulfil their dreams and have the up-to-date plumbing and heating they've been wanting so long.

*Here is why:*

Crane's six Canadian factories (which worked at top capacity on Canada's wartime needs) have achieved new peacetime production records—

CRANE LIMITED, Montreal—makers of Valves, Fittings, Fabricated Piping and Plumbing Brass . . .

PORT HOPE SANITARY MANUFACTURING CO. LIMITED, Port Hope, Ont.—makers of Porcelain Enamelled Cast Iron Plumbing Fixtures...

CANADIAN POTTERIES LIMITED, St. Johns, P.Q.—makers of Vitreous China Plumbing Fixtures . . .

WARDEN KING LIMITED, Montreal—makers of Boilers, Radiators, Soil Pipe . . .

CRANE STEELWARE, LIMITED, Quebec, P.Q.—makers of Porcelain-on-Steel Sanitary Ware . . .

ALLIANCEWARE LIMITED, Vancouver, B.C.—makers of Porcelain-on-Steel Sanitary Ware . . .

BE UP-TO-DATE WITH CRANE

Six Canadian Factories

CRANE LIMITED: General Office: 1170 Beaver Hall Square, Montreal

VICTORIA BRANCH

1010 GOVERNMENT ST. TELEPHONE GARDEN 8141

NATION-WIDE SERVICE THROUGH BRANCHES, WHOLESALERS and PLUMBING AND HEATING CONTRACTORS

## Attend Commissioning of Beacon Hill

—R.C.N. Photo.

Following commissioning ceremony of the frigate H.M.C.S. Beacon Hill yesterday, a reception was held on the quarterdeck for naval and civil officials. Above, left to right, are: Commander M. E. Doyle, R.C.N., secretary to the Flag Officer, Pacific Coast; Mrs. H. G. DeWolf, and Captain R. A. Wright, O.B.E., R.C.N., Command Supply Officer for the Pacific Coast Naval Command.

## Women's Conservative Director Speaks to Group

—Colonist Photo.

Miss Hilda Hesson, National Director, Women's Progressive Conservative Associations, was honored at a luncheon given by the Victoria Women's Association at Lougheed's Banquet Hall yesterday. Following the luncheon, Miss Hesson addressed the group. Pictured from left to right are Mrs. H. T. Goodland, Mrs. Herbert Anscomb, Miss Hesson Mrs. R. D. Harvey (president of the association), Mrs. G. R. Pearkes and Mrs. Gordon Cameron.

## Growth of Women's Conservative Groups Amazing, Says Miss Hesson

Bringing a message which she described as a ringing challenge, Miss Hilda Hesson, National Director, Womens Progressive Conservative Association, told the guests at the luncheon given in her honor by the Victoria association, of the amazing growth of the association across the country.

Women's groups are literally springing up in all parts of Canada, Miss Hesson stated. In particular, she cited instances in Nova Scotia where a few years ago there were none at all and where today there are 30 active organizations.

Nova Scotia is the greatest example of the part women are taking in politics as compared to their inactivity a short time ago, she said. In Pictou County, Miss Hesson stated that seven women attended the organization meeting and within less than a year there were 100 active members of the association.

"Every man who worked in the Digby-Annapolis-Kings by-election will tell you that the women were responsible for the election of the Progressive Conservative candidate," Miss Hesson said.

In Alberta also, Miss Hesson told of the growth of the association. Formerly there were only two groups, one in Calgary and the other in Edmonton and today there are 10 active groups. The Lethbridge association which was formed only a few months ago now has a membership of 100.

Miss Hesson urged the members, in view of the coming election, to gain the support of every single individual. The reservoir of new votes is from among the women who do not use their franchise, she explained.

Mrs. Robert D. Harvey, president, introduced the speaker and presented her with an orchid from Mrs. George Black, O.B.E., who was unable to attend. Mrs. C. H. Smith also presented Miss Hesson with a nosegay from members of the association.

Mrs. Harvey also introduced special guests who included Mrs. G. R. Pearkes, Mrs. Herbert Anscomb, Mrs. Gordon Cameron, Mrs. E. V. Finland, Mrs. Peter McKinnon, Mrs. D. W. Adam, Mrs. Robert Campbell, Mrs. Goodland, Mrs. E. W. Bell, Mrs. Earle Chambers, Mrs. E. C. Carson, Mrs. Woodward, representative from Saanich; Mrs. Bev. Giles and Mrs. Bridgham of Seattle.

SHEAFFER'S "TRIUMPH"

GIVE THE GIFT THAT PLEASES "ALL-WAYS"

Sheaffer's "TRIUMPH" Pens and matching Finaline Pencils are a gift-choice that is built to please in every way . . . always.

Easy Terms

ROSE'S

JEWELLERS 1317 Douglas St.

SUMMER DRESSES

Daisy-fresh cottons, chambrays, linens, jerseys . . . cool and charming.

Mary Constance

784 FORT

## Clubs and Societies

Sir Matthew Baillie Begbie Chapter, I.O.D.E., will meet on Friday at 2:30 p.m. at headquarters.

* * *

Tolmie P.-T.A. will meet in the school auditorium this evening at 8 o'clock.

* * *

Esquimalt United Church W.A. will hold a bazaar on Saturday, May 21, commencing at 9 a.m. at 1234 Government Street.

* * *

The Quota Club monthly dinner meeting will be held in the Business and Professional Women's clubrooms this evening at 6 o'clock.

* * *

The Victoria Women's Progressive Conservative Association will meet on Thursday at 2:30 p.m. at the new headquarters, Johnson and Broad Streets.

* * *

Members of the Open Door Spiritualist Church will hold a silver tea with readings on Wednesday afternoon in the church hall, 1600 Cook Street, from 2 till 5 p.m. There will also be a table of home cooking.

* * *

Oaklands P.-T.A. will hold a dance in the Oaklands School auditorium on May 26. Dancing will be from 9 to 12 to Len Acres' Orchestra. All members of P.-T. Associations are invited. Mrs. C. A. Price is general convener and members of the committee are Mr. and Mrs. J. Tippett and Mr. and Mrs. C. Sluggett.

* * *

At a meeting of the Native Daughters of B.C., Post No. 3, Miss M. Cullie conducted the installation of officers with Mrs. G. Wright and Miss B. Riddell as deputies. Mrs. D. Currrie, newly-elected chief factor, was presented with a bouquet by Mrs. E. Corbett. A social will be held at the home of Mrs. D. B. Nickerson, 1322 Vimy Street, on Thursday, May 26.

* * *

Members of the Mabel Burnett Circle held a successful silver tea and aution sale recently at the home of Mrs. T. Fulthorp, 447 Kingston Street. Letters of thanks were read acknowledging a donation to the Cancer Fund and for gifts sent to Queen Alexandra Solarium. A donation of $20 was sent to the Salvation Army. Mrs. A. Clarke assisted the hostess and Miss Jean Pero helped serve. The next meeting will be held at the home of Mrs. F. Huejin, 1218 Meadow Place.

## Men to Act As Hosts at Novel Tea

On Wednesday, May 18, men of the Metropolitan Couples Club will act as hosts to the general public at a tea to be held in Metropolitan Sunday school from 2:30 to 5 p.m.

Rev. A. E. Whitehouse, Mr. Henry Bird, president, and Mrs. Barry Gollob, will receive the guests. Mayor Percy E. George, Mr. H. J. Pendray, Major D. L. McEand and Dr. D. M. Whitely are among those who will preside at the urns. The men of the Couples Club will serve.

The ladies of the club are in charge of decorations and will supervise in the kitchen.

## Galiano P.-T.A. Tea Nets $48

GALIANO, May 16.—Galiano P.-T.A. held a Spring tea in Galiano Lodge, home of Mrs. Fred Rosson, on Wednesday afternoon, at which the sum of $48 was realized.

During the afternoon Miss Natalie Minunzi, Vancouver soprano, sang "Tempo Passato Festa de Piedegrotto," "Greensleeves," and "Ma Fille Vieux-to Un Bouquet," accompanied at the piano by Mrs. A. Schoones.

Mr. Fred Weaver played piano selections while tea was being served.

"RODEX" COATS THE PERFECT TOPCOAT FOR WOMEN

IMPORTED HARRIS TWEEDS—Advance Styles Always

642 - 644 FORT ST. GORDON ELLIS Ltd.

## Social and Personal

Miss Dorothea Hertzberg, whose marriage to Mr. William Edward Duggan Gray is to take place on Monday, will be honored at a luncheon to be given by Mrs. E. P. Gillespie at the Royal Victoria Golf Club on Thursday. Covers will be laid for eight. On Saturday evening, Col. J. P. Fell of Vancouver, entertained at a dinner party in honor of Miss Hertzberg, and last Wednesday she was the guest of honor at a shower given by her sister, Mrs. R. J. Nation, at the home of her parents, Gen. H. F. H. Hertzberg and Mrs. Hertzberg, 454 Newport Avenue.

Mrs. H. C. Winch and Mrs. R. F. Winch, of Vancouver, were holiday visitors at Island Hall, Parksville, this week.

* * *

Mrs. C. C. Annett is visiting relatives and friends on the Prairies and in Ontario and will be absent from the city for two months.

* * *

Mrs. Rene Lindgren, who has been spending several weeks at Windsor Auto Court, left for Shawnigan Lake yesterday. She expects to return to Victoria in two weeks.

* * *

Mrs. A. Muir is returning to her home in Vancouver today after spending several days in the city with her brother-in-law and sister, Mr. and Mrs. C. S. Gonnason, 630 Dallas Road.

* * *

Early season visitors from across the line to Island Hall, Parksville, were Mr. and Mrs. J. E. Bacchus, of Aberdeen, Wash. The Rotary convention in Victoria brought them to the Island.

* * *

Mr. and Mrs. Norman Turner, 54 Howe Street, have returned from Vancouver after attending the graduation ceremonies at the University of British Columbia where their daughter, Norma, received her bachelor of commerce degree.

* * *

Mr. G. A. McNamara, of Montreal, vice-president of the Canadian Pacific Railway, was a guest at Island Hall, Parksville, this week. In Mr. McNamara's party were Mr. H. Arkle, assistant freight traffic manager, of Winnipeg; Mr. K. M. Fetterley, assistant freight traffic manager, of Vancouver, and Mr. C. F. Armistead, district freight agent, of Victoria.

* * *

Honoring Miss Dorothy Duckitt, whose marriage to Mr. George Gower will take place on May 21, Miss Doreen Taylor entertained at her home at a miscellaneous shower. Corsages were presented to the honor guest, also to her mother, Mrs. G. Duckitt, and Mrs. W. Gower, mother of the groom-elect. Guests were Mrs. S. W. Taylor, Mrs. Sydney Rushton, Mrs. Alex Kilpatrick, Mrs. William Skipper, Mrs. Thomas Duckitt and Misses Darlaine Woodburn, Doreen Nute, Margaret Baker, Margaret Walker and Betty Russell.

* * *

A miscellaneous shower honoring Miss Norrie Minnis, a bride-elect of this month, was given recently by Mrs. C. L. Andrew and Mrs. J. Viggers at the home of the latter, 3229 Doncaster Drive. Little Bobby Viggers presented the guest of honor and her grandmother, Mrs. J. Minnis, with corsage bouquets. Mrs. Mary McBride poured tea and Mrs. E. Minnis assisted in serving. The guests were Mrs. D. Wyber, Mrs. J. McMillan, Mrs. E. Minnis, Mrs. M. Webster, Mrs. W. E. McLean, Mrs. H. Drury, Mrs. N. Baer, Mrs. W. Bradley, Mrs. E. Raper, Mrs. J. Price, Mrs. S. Brooks, Vancouver; Mrs. E. Rix, Mrs. H. Rogerson, Mrs. A. Raper, Mrs. E. Cornwall, Mrs. M. Sturgeon, Mrs. D. Muir, Mrs. G. McCormick, Mrs. M. Sinclair, Mrs. G. Solheim, Mrs. P. Wotherspoon, Mrs. B. Lavoie, Mrs. J. Jackson and Misses June Rosson, Connie Brown, Marjorie Denman, Joan Severson, Doreen Drury, Beverley Bacon and Isobel Raper.

Mrs. Stevenson, Mrs. P. Mikitka, Mrs. H. Wakelin, Mrs. W. Griffin, Mrs. H. McIntyre, Mrs. W. Harrison, Mrs. J. Minnis.

* * *

Miss Dorothy Duckitt, May bride-elect, was guest of honor at a miscellaneous shower given on Saturday by Mrs. J. W. Gower and Miss Emma Gower at the home of the former, 310 Oswego Street. A mail bag containing the gifts was presented by Billy and Ronnie Gower, nephews of the prospective groom. Guests were Mrs. B. Bool, Mrs. A. Bruce, Mrs. G. Duckitt, Mrs. J. Fairbank, Mrs. B. Gillie, Mrs. L. Gower, Mrs. L. E. Gower, Mrs. J. Leask, Mrs. E. Lee, Mrs. J. McKimm, Mrs. J. H. Stubbs, Mrs. R. Thorburn, Sr., Mrs. R. Thorburn, Jr., Mrs. S. Wilkinson and Misses Joan Gower, Gwen Gillie, Rachel Hull and Mary Stubbs.

* * *

Sunday afternoon, Miss Joan Gonnason entertained at a handkerchief shower in honor of Miss Marion Griffin and Miss Peggy Lou Parker who, after being together at high school, college and as nurses-in-training, have chosen Saturday, May 21, as their wedding days. Separate novelty baskets decorated with posies of violas and rosebuds held the gifts. Mrs. A. Muir, aunt of the hostess, presided at the prettily-arranged table. The guests were Misses Margaret McIntyre, Barbara Kirby, Pat Henderson, Gerry Kennedy, Margaret Creasy, Diane Cox, Marion Matches, Edith Beutelspacher, Geraldine Miles, Doreen Fetherstonhaugh, Ruth Gray, Bernice Fawcett, Dorothy Wills, Adele Gould, Lu Ann Armstrong, Mary Gill and Diane Arnison.

* * *

Miss Dorothy Jasper was hostess at the home of her mother, Mrs. H. Drury, 3996 Cedar Hill Road, at a miscellaneous shower in honor of Miss Lois Webster, a June bride-elect. A container decorated in pale yellow and green and filled with pretty gifts, accompanied by a red rosebud corsage were presented to the guest of honor, while her mother and the mother of the groom-elect also received floral tokens. The guests were Mrs. A. J.

Silver-Plated Tea Sets

Sheffield and Old English Reproductions

3, 4, 5 and 6-piece Sets with trays to match

$17.50 to $250.00

Kenton Jewellers

653 YATES STREET E 5521

DAVID OLIPHANT HELEN ADAMS ARTHUR G. KINNIS ROWLAND deM. BROWN

Professionally Trained Interior Decorators

STANDARD FURNITURE CO.

The Safest Place in Town TO STORE YOUR FURS

NEW METHOD G8166

with the fragrance men love

BRITISH IMPORTS

FOR DISCRIMINATING WOMEN

COATS - SUITS

SWEATERS - SKIRTS

FAMOUS MIRABELLE 3-PLY KNITTING WOOL

Piccadilly Shoppe

Listen to Piccadilly Parade—12:10 Daily (Except Sunday)—Over CJVI

1017 GOVERNMENT, Near Fort G 7332

look Trim feel Slim in this Zephyr-Light Gothic

Cordtex INSERTS PREVENT ROLLING OR CUTTING IN

Light as a whisper to wear — and comes in such heavenly shades! This Gothic Two-Way Stretch, with the nylon "Locknit" weave, is run-proof. The Cordtex inserts at the waist make it a beautifully fitting little garment that won't roll or cut in. Finely finished with a tiny ruffle around the bottom — so daintily feminine. In white, nude, tea-rose, maize and blue.

You'll love the bandeau, too! A Gothic "Elfin" — with the exclusive Cordtex Uplift and the "Breathing Waist" — the bra that breathes with you. In longline styles, too.

See these outstanding values at your corset department or specialty shop today.

GOTHIC Cordtex TWO-WAY STRETCH GIRDLE

Gothic Two-Way Stretch Girdle is also available with detachable crotch.

ANOTHER DOMINION CORSET CREATION

yes!

for Beverages

and Babies

for Cereals

and Cooking

There is No finer Milk in any can

Pure as can be! Pours like Cream!

(Try the small size)

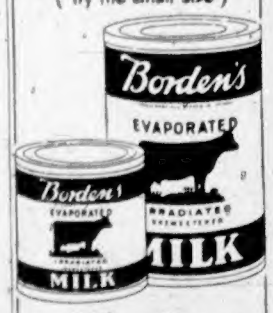


Borden's IRRADIATED EVAPORATED MILK

"If it's Borden's it's GOT to be good!"

# This Week's Menu Suggestions

**TUESDAY**

**Breakfast**—Sliced bananas, bran cereal, light cream, soft boiled eggs, bacon, toast, orange marmalade, coffee.

**Luncheon** — Vegetable casserole, biscuit topping, fruit salad, cookies, tea.

**Dinner**—Baked spareribs, sauerkraut, boiled potatoes, green beans, lettuce, Russian dressing, coconut bread pudding, coffee.

VEGETABLE CASSEROLE—One cup diced potatoes, 1 cup carrots, 1 cup corn, 1 medium-sized onion, 2 cups medium white sauce, salt, pepper and butter. Arrange layer of each of the vegetables in a baking dish, salt and pepper; repeat. Cover with white sauce and thick layer of buttered crumbs. Bake in moderate oven ½ to ¾ of an hour. Any combination of vegetables may be used to use up leftovers.

COCONUT BREAD PUDDING—Soak three slices of bread in a pint of milk. Add yolks of 2 eggs, ½ cup coconut, ½ cup sugar and 1 teaspoon lemon. Bake ½ hour. When cool, cover with a meringue made of stiffly beaten whites and 2 teaspoons sugar. Put back in oven to brown. Top each serving with a teaspoon of any bright colored jelly.

**WEDNESDAY**

**Breakfast** — Orange juice, ready-to-eat cereal, top milk, scrambled eggs, currant jelly, doughnuts, coffee.

**Luncheon** — Vegetable soup, croutons, Waldorf salad, mayonnaise, Boston cream pie, tea.

**Dinner** — Tomato soup, liver and bacon, milk gravy, escalloped potatoes, cauliflower au gratin, carrot and cabbage salad, orange cup pudding, coffee.

BOSTON CREAM PIE — Four tablespoons butter, ½ cup sugar, ¼ teaspoon salt, 2 eggs, ½ cup milk, 1 teaspoon vanilla, 1½ cups pastry flour, 2 teaspoons baking powder. Cream butter and sugar. Add rest of ingredients and beat 2 minutes. Pour into shallow pan which has been lined with wax paper. The batter should be about one-third inch thick, so select pan accordingly. Bake 15 minutes in moderate oven. Cut in half. On one half place filling. Cover with other half and spread with chocolate frosting.

PIE FILLING — One-third cup sugar, 4 tablespoons flour, 2 egg yolks, ¼ teaspoon salt, 1¼ cups milk, 1 teaspoon vanilla. Blend sugar and flour. Add yolks, salt and milk. Cook in double broiler until filling thickens. Stir frequently. Add rest of ingredients and cool.

ORANGE CUP PUDDING—Pour 1 cup of hot milk over 2 cups dry whole-wheat bread crumbs. When cold add beaten yolks of 2 eggs, ¼ teaspoon salt and juice and grated rind of 1 orange. Mix thoroughly and fold in stiffly beaten whites. Butter baking cups, put 1 tablespoon orange marmalade in each; fill two-thirds full with pudding mixture and steam 30 minutes. Turn from cups and serve with hard sauce.

**THURSDAY**

**Breakfast:** Pineapple juice, wheat cereal, cream, scrambled eggs, raisin toast, coffee.

**Luncheon:** Asparagus on toast, Hollandaise sauce, stewed rhubarb, sugar cookies, tea.

**Dinner:** Cream of tomato soup, stuffed peppers, scalloped potatoes, green beans, pear salad, cream dressing, Irish moss pudding with crushed strawberries, coffee.

HOLLANDAISE SAUCE — One-half cup fortified margerine, 2 egg yolks, 1 tablespoon vinegar or lemon juice, 1-3 cup boiling water, ¼ to ¼ teaspoon dry mustard. Divide the margarine in three parts. Place water in the bottom part of a double boiler and put 1-3 of the margarine, the egg yolks and vinegar or lemon juice in the upper part. Keep the heat under the boiler low so that the sauce will not cook too rapidly. Stir constantly until margarine is melted. Add the second portion of margarine and continue cooking and stirring. As the sauce thickens add the remaining margarine and cook until it is thick. Add boiling water, salt, pepper and mustard gradually and cook about 1-minute. It must be watched carefully and cooked slowly, to prevent curdling. If it does, add gradually 1 to 2 tablespoons of cream, beating thoroughly.

**FRIDAY**

**Breakfast:** Stewed prunes, wheat cereal, top milk, griddle cakes, syrup, coffee.

**Luncheon:** Creamed salt fish on toast, lemon tarts, tea.

**Dinner:** Tomato juice, baked stuffed haddock, egg sauce, baked potatoes, spinach, tossed salad, French dressing, pineapple pie, coffee.

LEMON TARTS

Tart Shells—Two cups of flour, 2 teaspoons baking powder, 1 teaspoon salt, nearly a cup of lard, white of an egg beaten stiff. Add a little water, if needed, roll out and line gem pans. Prick with fork and bake in quick oven.

Lemon Filling—Mix in double boiler 1 cup sugar, ½ cup butter, 1 tablespoon flour, the juice and grated rind of 1 lemon, yolks of 3 eggs and white of 1 egg, 1 cup hot water and cook until thick. As soon as the shells are done, fill with the hot mixture and spread with a meringue made of the whites of 2 eggs, beaten stiff with 2 tablespoons sugar. Brown in the oven.

FRENCH DRESSING — One-half teaspoon salt, 1 small garlic clove, ¼ teaspoon freshly-ground black pepper, ½ teaspoon sugar, ¼ teaspoon dry mustard, ⅛ teaspoon paprika, ¼ teaspoon Worcestershire sauce, 1 scallion including green top finely chopped, 2 tablespoons vinegar, 6 tablespoons salad oil.

Put the salt and garlic clove on a piece of waxed paper and work together with the flat blade of a heavy knife until garlic is disintegrated and well mixed with salt. Turn into a wide-mouthed jar. Add pepper, sugar, paprika, dry mustard, Worcestershire sauce, scallion, and vinegar; stir well with a fork. Add salad oil, cover the jar tightly and shake for a few minutes, until well combined. Shake well again immediately before using.

**SATURDAY**

**Breakfast:** Grapefruit juice, corn flakes, scrambled eggs, coffee cake, coffee.

**Luncheon:** Cream of celery soup, toasted cheese sandwiches, pickles, olives, raisin cup cake, tea.

**Dinner:** Grilled sausages, apple rings, buttered carrots, green salad, mayonnaise, chocolate meringue pie, coffee.

RAISIN CUP CAKES—Four tablespoons shortening, 1 cup sugar, 1 egg, 2-3 cup milk, 1¾ cup flour, 3 teaspoons baking powder, ½ teaspoon salt, 1 cup raisins, 1 teaspoon vanilla. Cream butter, sugar; add egg and milk, flour, baking powder and salt, sifted together; raisins and vanilla. Drop in gem pans and bake in hot oven, 15 or 20 minutes. Makes one dozen. Sprinkle with powdered sugar if you have it.

**SUNDAY**

**Breakfast:** Orange juice, wheat cereal, top milk, omelet, bacon, hot corn bread, coffee.

**Dinner:** Cranberry juice cocktail, rib roast, brown gravy, broccoli, mock Hollandaise sauce, salad bowl, French dressing, tapioca, custard, coffee.

**Supper:** Egg and celery salad, mayonnaise, Parker House rolls, Lady Baltimore cake, tea.

TAPIOCA CUSTARD—One-third quick cooking tapioca, 1-3 cup sugar, a bit of salt, 2½ cups milk. Cook in double boiler 8 or 10 minutes. Beat 2 whole eggs or 3 egg yolks well, pour on them a small quantity of the hot mixture, then turn into double boiler slowly and cook until spoon is coated. Flavor with 2 or 3 drops of almond (or vanilla). Cool, pour into sherbet glasses and sprinkle generously with crumbled macaroons.

LADY BALTIMORE CAKE

Beat ½ cup butter and 2 cups sugar to a cream. Add ¾ cup sweet milk, stirring steadily. Sift together 2 teaspoons baking powder and 2½ cups of flour. Stir the flour into the sugar, butter and milk, and beat until smooth. Beat the whites of 8 eggs to a stiff, dry froth. Fold these carefully into the mixture, adding a few drops of almond extract. Bake in 3 greased layer cake tins in a moderately quick oven.

Filling—Boil 3 cups sugar with 1 cup water 10 minutes. Beat whites of 2 eggs dry. Pour syrup on the eggs, beating steadily until a meringue forms that will spread. Flavor with vanilla. Add 2 cups seeded raisins torn, not chopped; 2 cups of walnuts and almonds mixed and chopped fine. One-half of this rule is sufficient for filling of three layers, if more plain frosting is made for top and sides of cakes.

**MONDAY**

**Breakfast:** Grapefruit halves, rolled oats, light cream, pancakes, syrup, coffee.

**Luncheon:** Welsh rabbit on toasted crackers, sweet pickles, orange sponge cake, tea.

**Dinner:** Tomato juice, liver and onions, Lyonnaise potatoes, spinach, carrot and cabbage salad, French dressing, floating island, coffee.

WELSH RABBIT ON TOASTED CRACKERS — One-fourth pound cheese, 1 tablespoon butter, ½ cup cream, a small teaspoon mustard, a little red or black pepper and 1 egg. Slice the cheese and melt it in a double boiler, then add cream, mustard, pepper and the egg, well beaten with a pinch of salt. Cook until thick and smooth. Serve on toasted crackers.

FLOATING ISLAND—Put 1 pint of milk on to scald. Beat yolks of 2 eggs, 3 tablespoons of sugar, 6 tablespoons of cornstarch, wet with a little cold water, mix together, and add milk. Stir well and keep from lumping. When it begins to thicken, turn into a glass dish and add 1 teaspoon of vanilla. Put some water in a spider, or a deep pan and let it come to a boil. Beat the egg whites until they are stiff, then put a spoonful at a time into the boiling water until there is all that can be cooked at a time. A few seconds will cook them enough. Do not turn. Remove them with a skimmer and lay them carefully on the float. Pieces of bright colored jelly placed on the islands make them more attractive.

## Spanish Onions for Main Course Dish

Swift way to make a favorable main course dish is to simmer browned onions and green pepper in a canful of condensed cream of tomato soup. It's savory and sumptuous served on rice!

Perennial star of the vegetable bin is the onion. Other vegetables have a brilliant Summer season; then are forgotten. But the onion is a long-time favorite that lasts throughout the year.

As a seasoning it has no peer. But as a dish itself the onion also has great merit. Try this, for instance:

Cut 4 medium-sized onions in eights and slice 1 green pepper (if desired) in strips. Fry gently until tender in ¼ cup of butter or margarine. To this add a 10-ounce can of cream of tomato soup—the condensed kind—and ¾ teaspoonful of salt. Heat in the frying pan until the soup and onion have given the best of themselves to each other. Serve over a mound of fluffy cooked rice, with crisp salad and hot rolls.

# Graduates of St. Joseph's Receive Diplomas and Awards

Nuses in crisp white uniforms, graduates of St. Joseph's Hospital, received their diplomas from Mayor Percy E. George at the commencement exercises held in the Royal Theatre Sunday evening. Mayor George also gave the address.

Dr. G. F. Aylward, member of the hospital medical advisory board presented the graduates and Sister Superior and Sister Mary Patrick conferred the medals.

Miss Audrey Nicholson, of Duncan, gave the valedictory address and also received the prize for the student showing qualities of leadership presented by Victoria Chapter, Registered Nurses' Association of British Columbia.

Other awards were as follows:

Bursary of $100 for highest average by a St. Joseph's nurse in provincial examinations, presented by St. Joseph's Alumnae, was won by Miss Marguerite Ledoux, of Victoria.

Bursary of $50 for faithful observance of the school motto, presented by Victoria Liberal Women's Forum, equally merited by Audrey Nicholson, Jenny Palmer, of Nanaimo, Peggy Woodhouse, of Victoria, drawn by Audrey Nicholson.

Mrs. Angus Campbell bursary for most efficient clinical nurse in graduating class, equally merited by Audrey Nicholson, Peggy Woodhouse, Anne Deas, of Shawnigan Lake, Gloria Myles, of Chemainus, drawn by Ann Deas.

For highest average in examinations in the three-year course, bursary of $50 presented by St. Joseph's Hospital Ladies' Auxiliary, won by Sister Mary Bernadette, of Victoria, who chose to let it lapse in favor of Miss Anna Durybe, of Chilliwack. Other students meriting honor mention for this bursary were Audrey Nicholson, Frances Gratz, of Vernon, Peggy Woodhouse, and Joyce Carpenter, of Trail.

Bursary for most efficient obstetrical nurse, equally merited by Shirley Leigh, of Victoria, Anne Deas, Barbara Kellock, of New Westminster, Jenny Palmer, Joan Perry, of Vancouver, Peggy Woodhouse, Olive Manarin, Kinnaird, B.C., Violet Demmon, of Kelowna, Audrey Nicholson, Gloria Myles, Dorothy Frenette, of Alberni, drawn by Dorothy Frenette.

Prize for the highest average in examinations for first and second year, presented by Dr. George Hall, member of the hospital's medical advisory board, won by Miss Joyce Tubb. Other students meriting honor mention were Mary Logan, Audrey Thorp and Joan MacDowell.

Miss Joyce Carpenter drew the prize for most efficient clinical nurse in pediatrics, presented by St. Joseph's Hospital Junior Auxiliary. It was equally merited by Audrey Nicholson, Doreen Davidson, of Ladysmith, Gloria Skinner, of Vancouver, Joyce Carpenter and Helen Villeneuve, of Kamloops.

The prize for highest average in examination in pediatrics, presented by Dr. Vincent Smith, was won by Miss Eugenie Vatamaniuck of Lafleche, Saskatchewan.

For proficiency in medical technology, Miss Jean Dorman won the award presented by St. Joseph's Hospital Alumnae.

OTHER GRADUATES

Others graduating included Ellen Pederson, Olga Stratholt, Edith Kelley, Ellen Sommerville, Laura Foster, Lorraine Field, Patricia Taylor, Bernice Levis and Cecilia Clappier, all of Victoria; Gwendolyne Brown and Constance Joyce, of Ladysmith; Audrey May, of Parksville; Betty Rutherford, of Cumberland and Ellen Aitken, of Sooke.

Shirley Andros, of Vanderhoof, B.C., Eileen Ceausescu and Florence Catalano, of Trail; Beverley Carlyle and Marie Popovich of New Westminster; Esther Hendy, of Abbotsford.

Others were Frances Prestley, of Nelson; Muriel Burke, of Kelowna; Eleanor Davis of Edmonton; Marie Kehler, of Leader, Sask.; Mae Duquette, Kenora, Ont.; Thoda Bird, Star City, Sask.; Doris Clarke, of Calgary; Sabina Yolk of Unity, Sask.

Catherine Scott, Elizabeth Turner and Anetta Casilio, all of Victoria, graduated in medical technology.

Mr. Joseph McKenna was chairman for the evening and following presentation of prizes an address was given by His Excellency the Most Rev. James M. Hill, D.D., Bishop of Victoria.

Dr. W. J. Cochrane, president of the hospital medical staff, brought greetings from the medical profession. Miss Annetta Casilio gave the motto address.

Violin selections were presented by Miss Anne Robertson, accompanied by Miss Dorothy Frances and vocal solos by Miss Madonna McCabe, accompanied by Mrs. M. Chandler. Heaton's orchestra was in attendance.

The Florence Nightingale Pledge, followed by the school song "Loyal and True," brought the impressive ceremonies to a close.

The S.O.S. Club of Queen City Chapter, O.E.S. No. 5, dispensed with their regular business meeting in May in order to honor the mothers of the members and also to celebrate the birthday of the club. An enjoyable evening was spent at the home of Sister Nan Earle.

# New Chapter Joins P.E.O. Sisterhood

The organization of Chapter AI, P.E.O. Sisterhood, was held at the Y.W.C.A. Wednesday afternoon at which Mrs. Mae Campbell, organizer of Provincial Chapter, presided and addressed the members of the new chapter which was sponsored by Chapter K.

Mrs. Thelma Johns, president of Provincial Chapter, in extending her greetings, welcomed the members into the Sisterhood and expressed the hope they would enjoy the associations found within the organization.

Greetings were extended by Mrs. Lillian Munro and Mrs. Clara Chubb who assisted with the organization, Mrs. Etta English, past provincial president, Dr. Olga Jardine, president council, and presidents of local chapters.

During the afternoon Mrs. Lily Wilson sang "Oh, Bother, Sang the Thrush," and "Shoes." Mrs. Katherine Conyers was accompanist.

A profusion of Spring flowers decorated the lounge and the tea table was centred with an arrangement of pink and American Beauty tulips and lily of the valley, crystal candelabra and ivory tapers. Mrs. Johns and Mrs. English presided at the urns.

## Engagements

The engagement is announced of Miss Julie Emerson, only daughter of Mr. and Mrs. O. M. Emerson of Edmonton, to Mr. Robert S. Laird, eldest son of Mr. and Mrs. S. Laird, 1639 Pembroke Street, Victoria. The wedding will take place September 17 at First United Church. (Edmonton papers please copy.)

Announcements to appear under this heading will be accepted at The Colonist Advertising Department. Minimum charge $1.50 for 10 lines and 15c for each additional line.


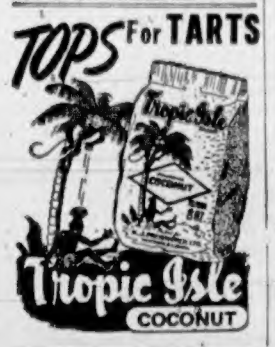


PRESERVE THOSE SHINGLES NOW
AYRES' PURE LINSEED OIL
SHINGLE STAIN
CLEAR PERMANENT COLORS THAT ADD LIFE TO SHINGLES and ROUGH TIMBERS
SALE
Western Paint
Reducing stocks caused by duplicate shipment. To move these lines quickly we are passing them on to you at a bargain. Get these quality finishes while they last.
Gallon $4.25 Quart $1.30 ½-Pint 45¢
Specially adapted for shingle roofs, shingle side-walls and rough timbers. Ayres, Pure Linseed Oil SHINGLE STAIN is highly durable and has very good hiding power. Available in eight colors, each with good color retention. Can be applied, with brush or spray gun.
PHONE YOUR ORDER — DAILY DELIVERY
GENERAL PAINT STORE
1445 DOUGLAS EMPIRE 6018

Sun Ray
VENETIAN BLINDS
2618 QUADRA STREET
FOR FREE ESTIMATES
PHONE B 4821

NEW! IMPROVED! SUPER SUDS
with FYRAY Amazing New Washing Agent
Gives you Cleaner, Whiter Clothes

Phone B 2313 Appointments 9 to 5
Harold S. Timberlake
Norman T. Johnson
OPTOMETRIST
647 Yates Street Victoria, B.C.

2 HEADS ARE BETTER THAN ONE WHEN IT COMES TO A REALLY STYLISH HAIRCUT
Bargain Hours for Permanents
The first 10 persons coming at 8 a.m., 1 p.m. and 6-7 p.m., also Wednesday afternoons will receive an oil machine permanent, or a cold wave for the price of your home kit.
Have That Elegant Expert Appearance
From the
La France Beauty Salon
G 7443 918 VIEW STREET

Style News from BRITAIN'S FASHION CENTRES direct to Wilsons
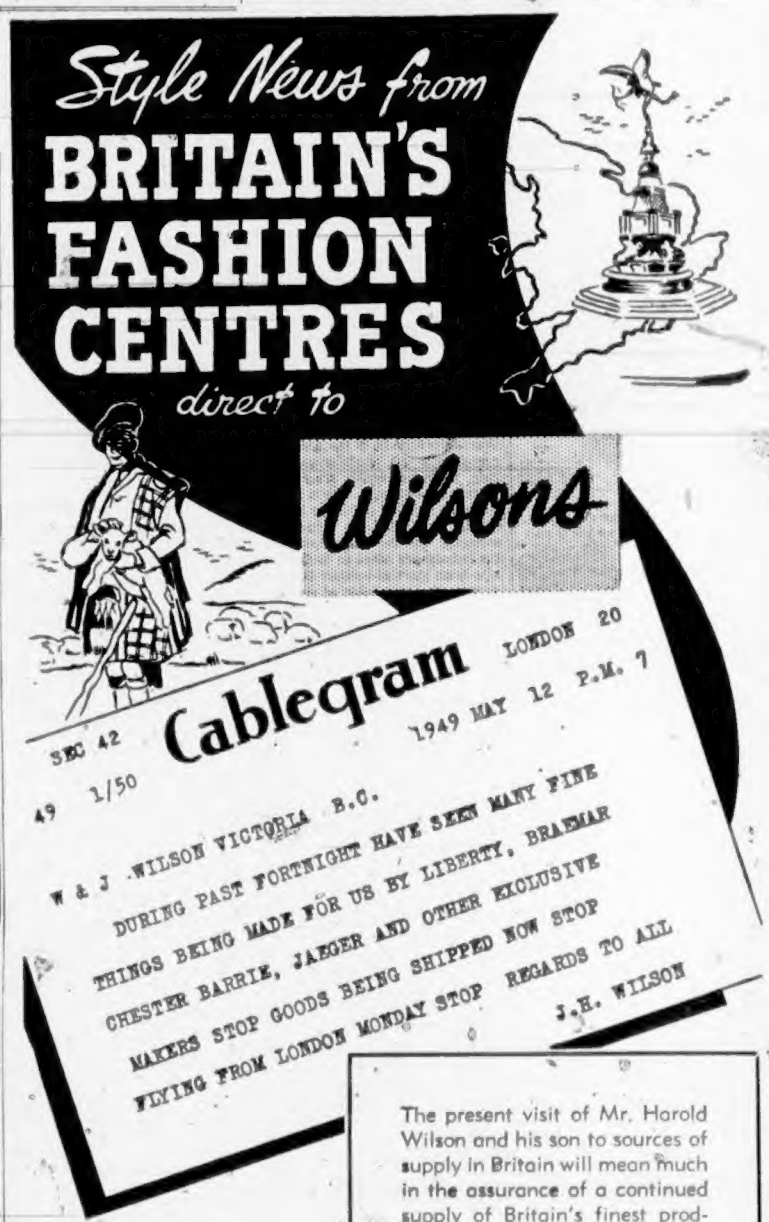
Cablegram
LONDON 20
SEC 42 1949 MAY 12 P.M. 7
49 1/50
W & J WILSON VICTORIA B.C.
DURING PAST FORTNIGHT HAVE SEEN MANY FINE THINGS BEING MADE FOR US BY LIBERTY, BRAEMAR CHESTER BARRIE, JAEGER AND OTHER EXCLUSIVE MAKERS STOP GOODS BEING SHIPPED NOW STOP FLYING FROM LONDON MONDAY STOP REGARDS TO ALL
J.H. WILSON
The present visit of Mr. Harold Wilson and his son to sources of supply in Britain will mean much in the assurance of a continued supply of Britain's finest products to this old-established store which has been serving Victoria for 87 years.
W. & J. WILSON—1221 GOVT. and also in VANCOUVER.

★ Government Restrictions End!
Prewar standards have now been restored
PALM QUALITY ICE CREAM
is now richer, creamier, more delicious than ever before
Yes, delectable, nutritious PALM ICE CREAM has always been tops in taste and quality . . . Today, it's tops in enriched creaminess, too!
Palm ICE CREAM
CONES . . . BRICK OF THE MONTH . . . REGULAR BRICKS
Ask for them TODAY at your nearest Palm Dealer

# Ship to Get Propeller As Pickets Withdrawn

*Marine News*

The freighter Ss. Riverside, due to the absence of a Canadian Seamen's Union picket line, is now ready to enter Esquimalt drydock and have her propeller replaced.

In an unexpected move yesterday about noon, the C.S.U. picket line—acting on orders from Vancouver headquarters — left the scene. The pickets had been there for more than a month, during which time the ship remaind idle.

Arriving here Good Friday, she entered drydock and had a damaged propeller removed by workmen of Victoria Machinery Depot Co. Ltd. Before the "prop" could be replaced, however, the C.S.U. line had been formed, and the shipyard workers refused to pass through.

Thomas Moffett, works manager of V.M.D., said yesterday the vessel would be ready for sea on Friday.

The freighter has to wait for the drydocking of two C.P.R. ships—Princess Joan and Princess Mary—before she can enter the basin.

Ss. Seaside, another eastern Canada owned freighter, was also strikebound here for several weeks, but about a week ago left for Vancouver.

* * *

**AORANGI DUE THURSDAY**

A considerable number of prominent persons will be coming to British Columbia on board the Canadian Australasian Line's Aorangi, due here Thursday. Local C.P.R. officials say exact time of arrival will not be known until late tomorrow.

For the first time since prewar days, the liner will tie up at Outer Wharf docks of Victoria Machinery Depot Co. Ltd. The ship berthed there before the war when the docks were known as Rithet's Wharves.

* * *

**HAS LARGE CARGO**

The Aorangi is bringing a large cargo from Australia and New Zealand to this port, and Vancouver.

Among the passengers aboard the ship are Group Captain C. W. Pearce, air attache to the Australian Ambassador at Washington, D.C.; Brig. E. Dewar, senior army representative for Canada, who is returning after a period of service in Australia; P. V. McLane, commercial secretary to the Canadian High Commissioner's office in Wellington, who is on leave of service; Dr. R. S. Aitken, vice-chancellor of the University of Otago, who will represent New Zealand at a conference of vice-chancellors in Canada, and who will later proceed to the United Kingdom, and Professor O. Davidson, professor of medicine at Edinburgh University.

* * *

**CARGO FROM FAR EAST**

The first Blue Funnel Line cargo vessel to call at Montreal this season was the Ss. Menestheus, from the Far East, report officials of the Cunard Donaldson Line. The ship, of 8,000 tons, brought a heavy cargo including crude rubber, hemp, tea, spices, tin, gum damar, and coconut. Master of the vessel is Capt. C. J. Tyler.

* * *

**PROPELLER REPAIRED**

Ss. Princess Joan, of the C.P.R.'s coastal service, spent yesterday in Esquimalt drydock for repairs to her propeller. The job was handled by men of V.M.D., and the ship left the basin early last night.

* * *

**VESSEL DAMAGED**

The Seattle halibut boat Sandra L was placed in drydock Saturday night at Seattle after being aground on Northern Hailiday Reef during the week-end.

Capt. E. Linvog said his boat was en route from the Northern fishing banks to Seattle with a 38,000-pound load of fish when the Sandra L reefed in dense fog.

The crew of six men rowed to nearby Dundas Island fish camp and telephoned Prince Rupert for assistance. Two small local boats proceeded to the scene, placed pumps aboard, and finally pulled her off the reef.

The Sandra L was towed to Prince Rupert, her cargo discharged and was placed on pontoons in the drydock.

* * *

**SPEED TO RESCUE**

The United States Coast Guard cutter Owasco yesterday was reported speeding from Halifax to the rescue of the crew of the 120-ton Danish motor schooner Ebba who abandoned their ship after it sank in a roaring gale 200 miles off Greenland.

The R.C.A.F. said here four United States Flying Fortresses from Greenland, Iceland and Labrador are aiding the Owasco in the search for the tiny boats in which the crew left the Ebba.

How many men were adrift was not known here. It was presumed all the crew got away safely.

* * *

**SCHOONER ON FIRE**

The small fishing schooner Uronick was on fire last night off Trinity Bay in Northern Newfoundland, the R.C.A.F. at Halifax said. Crew of the vessel was reported safe.

The schooner was believed to be carrying 500 gallons of gasoline. Her skipper radioed that the Uronick was "dangerous to shipping" and advised other ships not to approach.

R.C.A.F. search and rescue officials said the report was picked up by short-wave radio station at Argentia, Nfld.

Home port of the Uronick was not immediately known.

# Rear Admiral Inspects Sea Cadets

—R.C.N. Photo.

Rear Admiral H. G. DeWolf, Flag Officer Pacific Coast, is seen in above photograph as he stops in course of inspecting Royal Canadian Sea Cadets of Rainbow Corps Sunday afternoon. He is standing before Cadet William Logan, 855 Craigflower Road, at extreme right. C.P.O. Cadet J. Hilton, 649 Ardersier Road, stands to left of admiral, while Lieut. J. E. T. Mason, R.C.S.C., at extreme left, looks on with interest.

# Demonstrate Sea Skills

An unrehearsed demonstration of practical seamanship was presented before a large crowd attending the Rainbow Sea Cadets' "at home" program Sunday afternoon at the cadets' barracks.

It all happened when the Silver Cloud—a vessel used by the young seamen for training and cruising purposes started dragging anchor and drifted dangerously close to a nearby log boom.

**CADETS IN ACTION**

The cadets promptly went into action, and a whaler crew was soon sent speeding to the rescue of the craft in distress. Petty Officer George Giles was commended for his quick acting in getting the engine started and getting the vessel away from the rocks and logs.

Yesterday Lieut.-Cmdr. R. P. Kingscote, commanding officer of the cadets, paid special tribute to the cadets who acted so promptly and efficiently in saving the Silver Cloud from what might have resulted in severe damage.

# De Wolf Inspects Cadets

"Excellent" was the word used by Rear Admiral H. G. DeWolf, Flag Officer Pacific Coast, as he inspected Royal Canadian Sea Cadets of the Rainbow Corps Sunday afternoon at the cadets' barracks, foot of Roberts Street.

Commanded by Lieut.-Cmdr. R. P. Kingscote, with Lieut. J. E. T. Mason as his executive officer, the Rainbow cadets formed ranks on the parade square shortly before Admiral deWolf and Commodore J. C. Edwards, commanding officer of H.M.C.S. Naden, arrived. In a brief address to the cadets after his inspection, the inspecting naval officer commended the young men on their performance and appearance.

Forrest L. Shaw, president of the Vancouver Island Division of the Navy League of Canada, told the many visitors of the facilities offered by the navy service and the Navy League of Canada to the training of sea cadets.

**AWARD TO CADET**

A highlight of the afternoon was an award made to Leading Cadet Michael Whitehead, 860 Leslie Drive, by Mrs. R. Shanks, president of the Navy League's women's auxiliary. Cadet Whitehead was honored as being the most outstanding cadet of the Rainbow Corps.

Sea Cadet co-ordinator Dennis Brown presented a running commentary of the ceremony over a public address system.

After the parade and inspection the cadets carried on to training classes where visitors saw for themselves the various phases of a cadet's training program. Classes in visual communications, boatwork, seamanship and rifle range caught the interest of the crowd.

Interest was also directed toward five pretty "wrenettes" who participated in the ceremony.

The program concluded with an "at home" function in the Rainbow barracks where the officers and cadets of the corps received visitors.

# Takes Course In London

Allan David Levy, son of Dr. and Mrs. E. M. Levy, 2310 Lee Avenue, left Sunday for London, England, where he will take a post-graduate course at the Slavonic School of the University of London.

Mr. Levy received his bachelor of arts degree at the recent graduation of the University of British Columbia. He also was awarded first-class honors and a prize for international studies.

## Sunrise and Sunset

MAY

Time of sunrise and sunset (Pacific Standard Time) at Victoria, B.C., for the month of May, 1949:

| Date | Sunrise | Sunset | Date | Sunrise | Sunset |
|---|---|---|---|---|---|
| 1 | 4:55 | 7:26 | 17 | 4:30 | 7:50 |
| 2 | 4:53 | 7:29 | 18 | 4:30 | 7:51 |
| 3 | 4:51 | 7:31 | 19 | 4:29 | 7:53 |
| 4 | 4:49 | 7:33 | 20 | 4:27 | 7:54 |
| 5 | 4:47 | 7:34 | 21 | 4:26 | 7:56 |
| 6 | 4:46 | 7:35 | 22 | 4:25 | 7:56 |
| 7 | 4:44 | 7:36 | 23 | 4:24 | 7:57 |
| 8 | 4:43 | 7:38 | 24 | 4:23 | 7:58 |
| 9 | 4:41 | 7:39 | 25 | 4:21 | 8:00 |
| 10 | 4:40 | 7:41 | 26 | 4:20 | 8:01 |
| 11 | 4:39 | 7:42 | 27 | 4:19 | 8:02 |
| 12 | 4:37 | 7:43 | 28 | 4:18 | 8:03 |
| 13 | 4:36 | 7:45 | 29 | 4:18 | 8:04 |
| 14 | 4:34 | 7:46 | 30 | 4:17 | 8:05 |
| 15 | 4:33 | 7:47 | 31 | 4:16 | 8:06 |
| 16 | 4:31 | 7:49 | | | |

Meteorological Office, Gonzales Heights Victoria, B.C.

# Frost Reduces Raspberry Crop

A reduced crop of raspberries as a result of Winter frost injuries was forecast by the Department of Agriculture yesterday in its first news letter for the year.

Strawberries came through the Winter well, the department said, but some damage was reported to early blooms.

Early broccoli crops were also hit by frost, but April-May crops have been fairly satisfactory.

Movements of Island flowers to the East have been heavy this year, the department said, but prices were showing a drop over previous years.

**LONG WALK ENDS**

EDMONTON (CP).—Oatis (Bob) Robert hung up his mail bag for the last time recently, when he completed 36 years' service delivering mail over the same route. He figures he walked the equivalent of 2½ times around the world and carried 162 tons of mail.

**BIRD SURVEY ON**

REGINA (CP).—The third annual co-operative survey of North America migratory bird population is now under way and will continue for the next five months. The provincial game branch co-operates with the Canadian and United States wildlife services in making the survey.


Finest Quality—
Easy to Use
"SALADA"
TEA BAGS

See the Famous
BEACH RANGES
ALL MODELS ON DISPLAY AT

MACDONALDS
HALF-ACRE DOWNSTAIRS STORE
712 YATES STREET

For Beauty, Economy, Long Life, Invest in a BEACH!

Regardless of the fuel you use, there's a Beach Range to meet every individual requirement. You may choose from coal, electricity, gas (artificial, natural or L.P.) or combination coal-gas models in modern designs. Investigate the merits of a BEACH before you buy.

Years from now—your Beach
WILL STILL BE A MONEY-SAVER!

When you go shopping for a new range, remember this! You are investing in something which you have a right to expect will give you satisfaction not for just a year or two . . . but for practically a lifetime!

And that's exactly what you get in a Beach range. For, in addition to many modern cooking and labor-saving devices, your Beach range has that dependable, built-in sturdiness that only 55 years of range-making skill can put into a range.

In thousands of homes across Canada there are Beach ranges — purchased many years ago — that are looking and cooking as well as they did when installed in the home. So when you buy a range, insist upon dependability which, together with modern styling, combines to make Beach the choice of discriminating housewives. See your nearest Beach dealer today.

Beach Ranges
PRODUCED BY
BEACH FOUNDRY LIMITED, OTTAWA, ONTARIO Branches: Winnipeg • Calgary • Vancouver
Gracious Living—BEGINS IN THE KITCHEN

relax in

DAKS REGD

The best-looking and most comfortable trousers in the world. Self-supporting. No belt, no pressure round the middle. Perfect shirt-control with rubber pads concealed in the waistband. In hosts of materials—including English worsteds, tropicals, and gaberdines. See them and become a Daks collector! From the best shops throughout Canada and the world. For your nearest dealer, write to H. J. Godber Sales Co., 1405, Peel St., Montreal.

the famous English comfort-in-action trousers . . .

LONDON TAILORED

# Frigate Commissioned for New Role

First Canadian warship to serve as training vessel for University Naval Training Divisions—Victoria-built frigate H.M.C.S. Beacon Hill—was commissioned into her new role at brief but colorful ceremony at H.M.C. Dockyard late yesterday morning. Lieut. J. E. Korning, commanding officer of vessel, reminded all assembled that no matter what scientific and technical advances were made, matter of seamanship would still hold number one spot in navy ladder. Officers and men of ship, he said, would serve as instructors for U N T D personnel soon to train aboard the craft. Above photograph depicts commissioning ceremony, as ship's company form up on quarterdeck, as prayers are offered and White Ensign is raised.

# Boost in City Mill Rate Brings Hike in Rentals

An increase in maximum rentals allowed on residential properties in the city of Victoria has been announced by the Wartime Prices and Trade Board.

The board made the order because of the city's increased mill rate, thus relieving many landlords of the necessity of seeking individual applications.

The monthly maximum rental of all houses in the city for which there has been an increase in municipal taxes in 1949 have been increased by one-twelfth of the amount of such tax increase calculated to the next higher 25 cents.

**EXAMPLE OF BOOST**

For example, if the increase in municipal taxes is $30.12, one-twelfth of it is $2.51, therefore the increase of monthly rental will be $2.75.

For apartment buildings and duplexes, the maximum rental of all rented units in the building are automatically increased by 2 per cent calculated to the next higher 25 cents.

In the case of shared accommodation and housing accommodation ... landlords may make application for maximum rental demanded from them by their own landlord.

**'HOPPERS YET TO COME**

SASKATOON, Sask. (CP)—A farmer in the Alsask district 30 miles southeast of here has no doubts about the grasshopper infestation in his area. During recent dust storms, he said, top soil was blown off millions of grasshopper eggs securely anchored to hard earth.

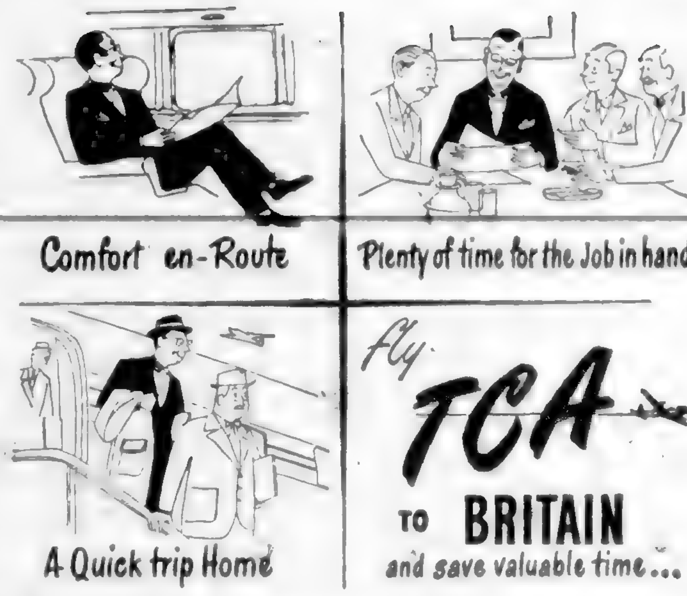


DOUBLED TRANS-ATLANTIC SERVICE
2 Flights Daily To Ireland & Britain
Commencing June 1st

A summer call overseas? Make every minute count, with travelling time a matter of hours instead of days. Fly T.C.A. on a roomy, beautifully-appointed "North Star" Skyliner arriving relaxed, refreshed and ready for business ... with the return trip equally enjoyable. Top service, club-like amenities. Connections at Shannon, Glasgow and London for European points.

Phone Your T.C.A. Office for Further Information
Beacon 5141 - 916 Government Street

TRANS-CANADA Air Lines
International • Trans-Ocean
Transcontinental


# State Control Or Democracy Major Issues

"Let us not forget that our system of free enterprise in Canada and the United States has given us the highest standard of living ever known to man," said Norman Parkins in an address before the Gyro Club yesterday at the Empress Hotel.

The big issue of the world today, he said, was between democracy and state control. Under the latter system, the speaker continued, "all people would become shackled to the state."

**QUOTES FROM BIBLE**

With reference to the man and the state who are seeking to destroy our present system, Mr. Parkins quoted from the Bible: "What shall it profit a man if he should gain the whole world, but lose his soul in so doing?"

Mr. Parkins won a recent district oratorical contest sponsored by the Junior Chamber of Commerce. Next month he will compete in a regional contest at Prince Rupert. Theme of the speaking contest is "We Are For Freedom." Details of the contest were explained by Brent Murdock, president of the British Columbia Junior Chamber of Commerce, who introduced the speaker.

**SCHOOL NEED STRESSED**

Walter Jeune, speaking on behalf of the Greater Victoria School Board, told club members of the need for new school buildings in this area, and urged support of money by-laws which will be voted upon throughout Greater Victoria between May 26 and 28. Need for additional classrooms was urgent, he said, with many present schools being forced to use basements and auditoriums for that purpose.

# Charged as Auto Thief, Youth Released on Bail

John D. Graham, 18, 1880 Townley Street, was charged in city police court yesterday with attempted theft of a car owned by Harold W. Jacobs, San Francisco, who is staying at the Empress Hotel.

He was released on $1,000 bail after being remanded to Wednesday without plea. Patrick J. Sinnott is representing the accused. The offence is alleged to have taken place on or about May 14.

One month ago Graham was convicted on a charge of taking another American tourist's car without the owner's consent. He was given a suspended sentence by Magistrate H. C. Hall at that time.

**DRIVING CHARGES**

Arising out of an accident Saturday at the intersection of Quadra and Fort Streets, Wilbert A. Drader, 60, 3628 Douglas Street, was charged with dangerous driving.

At the request of Patrick J. Sinnott, Drader's lawyer, the accused was remanded to next Monday without plea.

Leslie H. Jarvis, 2223 Oak Bay Avenue, was fined $15 when he pleaded guilty to a charge of failing to pull to the side of the street at the sound of an approaching siren. The offence took place May 11 at the intersection of Douglas and Belleville Streets.

City prosecutor Claude L. Harrison told the magistrate Jarvis was the driver of a truck which failed to stop at the sound of the police wagon siren, causing an accident and damage amounting to $135.

Jarvis said he didn't hear the siren until he was into the intersection because of noise inside his truck.

"If you can't drive a truck and hear a siren, you are very dangerous to the public," declared Magistrate Hall.

**VAGRANCY**

Harry Bolger, an elderly offender, pleaded guilty to a vagrancy charge and was remanded to this morning for sentence. He was arrested Sunday by Constable Rodney McNeil.

**FAILED TO CLOSE**

Alice Gonnason, 1014 Cook Street, was fined $5 when she pleaded guilty to a charge of selling goods after 1 p.m. Wednesday, contrary to the Shops Regulations and Weekly Half-Holiday Act.

The magistrate made the fine light because the accused said she didn't own the store, but was acting as a clerk in the absence of the owner.

Lionel Fulmore, 946 Hillside Avenue, was fined $15 on a similar charge.

COBOURG, Ont. (CP).—Work on the new sewage disposal plant here has started. Excavation work and laying of forms for the foundations are well under way and cement is being poured for the pumping station.


$6000. INCOME FOR YOUR FAMILY FOR ONLY $2.* A WEEK!

This plan gives your family more income for smaller payments than the usual policies.

For example, at age 30 income protection of $50.00 every month guaranteed for 10 years ($6000.00 in all) is secured for approximately $2 a week. Incomes of $100.00 and $200.00 a month can be arranged for approximately $4 and $8 a week.

If you live to retirement age this plan also provides you with an income.

This "Life Preferred" Plan is the most popular plan ever issued by this company. It will save insurance money for you as it has for thousands of others. Get the facts by mailing the coupon today!

*Rate at age 30

NORTH AMERICAN LIFE
Collin B. Mooney, Branch Manager
H. L. Webster, City Manager
105 Scollard Bldg.

NORTH AMERICAN LIFE, Head office, Toronto 1, Ont.
Without obligation me in any way please send me details explaining how the "Life Preferred" Plan can save me money on my insurance requirements.



Children's Favorite! (IT'S NOURISHING AND ECONOMICAL!)

ROYAL CHOCOLATE WHIP
1 pkg. Royal Chocolate Pudding
2 egg yolks, well beaten
2 egg whites, whipped
½ teaspoon almond extract
¼ cup of sugar
Prepare Royal Chocolate Pudding according to directions on the package. When mixture thickens, remove from heat. Add beaten egg yolks and almond extract. Mix egg whites and sugar well and add to the above mixture. Place in sherbet glasses. Cool to room temperature then chill. Garnish with whipped cream and salted almonds. Serves 6.

Know why children love it? Because Royal Chocolate Pudding brings them the creamy-smoothness ... the full satisfying flavor ... of good milk chocolate! It has that real chocolate taste that everyone goes for! And Royal Puddings are nourishing, help give youngsters the extra food energy they need. Be sure to reach for Royal—butterscotch, chocolate, vanilla and maple—the world's largest selling puddings!

Enjoy the whole ROYAL family of desserts.

Royal World Famous For Flavor!
Royal Puddings · Royal Tapioca Pudding · Royal Gelatin

"We Liberals have dedicated ourselves to maintaining a high level of employment and income, because that means a high and widely distributed standard of living for our people."
—Prime Minister Louis St. Laurent

You share— every Canadian shares— in the greater

Opportunity Prosperity Security

brought about by constructive Liberal policies

Liberals mean what they say. Look over the record of the last five years — the most impressive period of prosperity and growth in our history. It shows that Liberal performance exceeds Liberal promises.

Under Liberal policies, Canadians can be confident that this forward march will continue — that Liberal promises will again be carried out.

**More Jobs—More Income**
More people are working than in any previous peacetime period — nearly a million more than in 1939. National income is three times as high as in 1939, is more widely distributed than ever before.

**More Savings**
People have nearly 2½ million more bank accounts than before the war. They have put aside more than 4 billion dollars in personal bank savings.

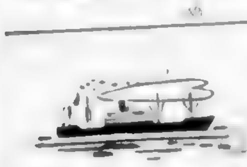

**More Production and Trade**
The products of our farms and forests, factories and mines and fisheries are worth twice as much as ten years ago. And Canada's exports are more than four times greater. Canada is the world's third largest trading nation.

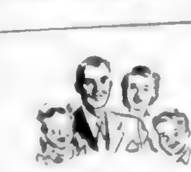

**More Family Allowances**
The federal government has, since 1945, invested one billion dollars in Canada's children. Four million boys and girls in 1½ million families are receiving a better start in life. Benefits are being extended this year.

**More Old Age Pensions**
Federal payments have been twice increased since 1945. The new pension basis is now increased to $40.00 a month, providing greater comfort and security for the aged and blind.

**National Health**
Health grants to provinces are helping to build a stronger nation. Many projects are already under way: nine province-wide health surveys, 13,000 additional hospital beds; training for health specialists, increased health services and research.

**Aid to Home Builders**
Close to 300,000 dwellings have been built since the war. More homes have been built in Canada, in proportion to population, than in any other country, and more were built last year than anytime in our history.

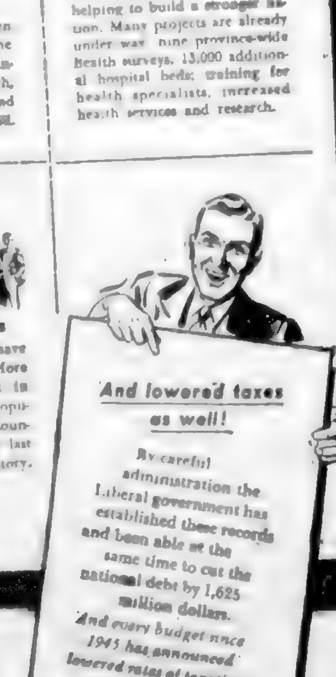


Protect your stake in OPPORTUNITY, PROSPERITY, SECURITY

VOTE LIBERAL!

INSERTED BY NATIONAL LIBERAL COMMITTEE

STARTS TOMORROW!
UNEQUALLED! UNPARALLELED! UNSURPASSED!
the story of a deep and unselfish love!
"My Brother Jonathan"
MICHAEL DENISON
DULCIE GRAY
RONALD HOWARD
STEPHEN MURRAY
BEATRICE CAMPBELL
AIR CONDITIONED COMFORT
ODEON
ENDS TODAY!
"TULSA"
In TECHNICOLOR

# Police Escort Given Seamen

Two seamen from the [illegible] strike-bound [illegible] Esquimalt requested a [illegible] police escort yesterday as they were being followed by a number [illegible].

Police escorted them out, driven by a Victoria man, out of the city. The cars were not followed, police reported.

# Say New Plane Slowest Yet

BOSTON, May 16 (AP).—Development of a small plane that can fly as slowly as 27 miles an hour and land on a field no bigger than a tennis court was announced today by a Massachusetts Institute of Technology scientist and a Harvard instructor.

They call it a "helioplane" because it combines the appearance and cruising speed of a conventional plane with the advantages of a helicopter.

[illegible] Koppen, M.I.T. professor of aeronautical engineering, and [illegible] Harvard [illegible] have been working on the [illegible] for three years. They have been testing an experimental model [illegible].

The helioplane makes [illegible] noise than [illegible] [illegible] speed of [illegible] [illegible] vertical rate than a parachute, with a forward speed of [illegible] 27 miles an hour.

### FIRST BARGE ARRIVES

BERLIN, May 16 (AP).—The first barge since the Russian blockade was imposed ten months ago arrived in Berlin today. The arrival of the barge opened the last of traffic lanes which had been closed by the Russian blockade of the city.

# The Daily Cross-Word Puzzle

ACROSS

[illegible]

DOWN

[illegible]

ANSWER TO SUNDAY'S PUZZLE

# Little Stories for Bedtime

By THORNTON W. BURGESS

### REDDY FOX AND HIS SECOND INVITATION

When Big Tom Gobbler, looking down from his perch in a tall tree, told Reddy Fox that he, Big Tom, and Mrs. Gobbler had already had a long walk in the Green Forest, and besides had a rule never to move about after shadow time, Reddy's heart was once more filled with rage and disappointment, but he took great care not to show it. It was hard work but he managed to remain as polite and smiling as ever.

"Don't mention it. I beg of you, don't mention it, Mr. Gobbler," said he when Big Tom apologized for [illegible] his way over there for nothing. It is a pleasure [illegible] to see you and Mrs. Gobbler. [illegible] true. I never have seen such handsome people in my life," continued Reddy, "nor have I ever seen anyone in feathers who could ever approach you in size and strength. Just to look at you makes me feel very small and of little importance. I cannot imagine you being afraid of anyone."

Big Tom began to ruffle out his feathers the way he does when he struts but Mrs. Gobbler nudged him. "The flattery of a Fox is dangerous," she whispered. Big Tom looked as if he felt a little foolish and stopped puffing up his feathers.

"Since you have made it a rule not to move about after shadow time," continued Reddy in his smoothest tones, "perhaps we can take our walk some other time. On my way over here I passed a most delightful spot for a sun bath."

"A dust bath would be more to our liking," interrupted Big Tom.

"A dust bath," cried Reddy. "Did you say a dust bath? Why, my dear Mr. Gobbler, I know the finest place in all the world for a dust bath, and I will be delighted to show it to you."

"Is it far from here?" asked Big Tom.

"Not at all far," replied Reddy with great promptness. "In fact, it is so near here that we can go over there now before dark if you say so. It is just on the other side of that little hill yonder, an open place in an old road. Mr. and

"Is it far from here?" asked Big Tom.

Mrs. Grouse take dust baths there often. What do you say if we walk over there now so that you may see it?"

"Not tonight, Brer Fox. Not tonight," said Big Tom, pretending to yawn. "It is too near our bedtime. Perhaps some other time."

"Just as you say, Mr. Gobbler," returned Reddy amiably. "Speaking of that place reminds me that I have an appointment over beyond there an hour after sun-up tomorrow morning. I tell you what I'll do. I'll just come around this way and if you will do me the honor to join me I will show you the place and you can take your dust bath while I go on to keep my appointment."

"Oh, Brer Fox, I wouldn't put you to all that trouble for the world," exclaimed Big Tom.

"It will be no trouble at all, not the least bit of trouble," cried Reddy eagerly, just a wee bit too eagerly, Big Tom thought. "It will be a pleasure. I cannot think of a greater pleasure. I'll be along an hour after sun-up tomorrow morning. Now I'll trot along. I wish you and Mrs. Gobbler the pleasantest of pleasant dreams."

Reddy made a bow and trotted off.

Next Story: Big Tom is apologetic.

(Released by The Associated Newspapers)

# Highway Toll Soars in B.C.; Fewer Deaths

Accidents and injuries on British Columbia highways continue to mount, but deaths are showing a slight drop.

Accidents during January this year soared [illegible] per cent over the same period last year, the Provincial Motor Vehicle Branch reported yesterday. [illegible] 1667 per cent while deaths numbered [illegible], a decrease of 18.18 per cent.

Property damage mounted to $123,272, an increase of 46.78 per cent over January 1948.

There were 202,057 vehicles licensed in January of this year, an increase of 23,865 or 13.89 per cent over the same month last year.

# How It Started

By JEAN NEWTON

### "TO EAT YOU OUT OF HOUSE AND HOME"—The Year 1400 And Now

It might be surmised that the high cost of [illegible] [illegible] to [illegible] and home. This may of course be true, and the expression need still [illegible] for the past [illegible] [illegible]. After wars and plagues especially prices rose and even in times of expansion and [illegible] it was possible to [illegible] which [illegible] [illegible] have been made [illegible] [illegible] demanding [illegible] out of house and home.

So it should not be with too much [illegible] that we find the expression to be [illegible] 500 years old. It appeared first in the "[illegible]," a [illegible] of medieval drama [illegible] by the [illegible] Society of England. Here is the [illegible]

"But were I not more gracyus and rewmere befar,
I were eten outt of house and of harber."

And there dating about 1410, you have something of a new to teach to a modern slang saying!

# Believe Comic Books Behind Boy's Death

KELOWNA, B.C., May 16 (CP).—An 11-year-old boy hanged himself here today and police said they believed comic books were behind it.

The boy was Larry Catchlord, youngest son of Mr. and Mrs. August Catchlord. He was found dangling from a rope in the bathroom of his home.

Police said the boy had a habit of acting out stories he read in lurid crime and detective books. Police said the hanging stunt backfired.

### MODERN METHOD

NORTH VANCOUVER, B.C. (CP).—In a tiny workshop [illegible] reserve here Howard Williams and Bill Mahara are turning out the totem poles and thunderbirds with electrically powered handsaws, chisels and blades.

# Victoria's Big Air Show To Be on Dominion Day

Date of Victoria's 1949 Air Show has been advanced to Dominion Day, Friday, July 1, to allow more people to see what is billed as "the outstanding air event in the Pacific Northwest today."

The announcement was made yesterday by [illegible] Wagner, Victoria [illegible] and Miles Hague, [illegible] of the [illegible] committee [illegible].

The [illegible] yesterday, the committee [illegible] to McCord Field, Washington, where arrangements were completed.

Previously it had been announced the show would be held Saturday, July 2, at the Patricia Bay airport, with two complete shows starting at noon and 6.30 p.m.

### TWO PROGRAMS

Now, however, the show will include two complete two-hour programs, the first beginning at 1 p.m., the second at 7.30 p.m. A dance will follow the evening performance.

Featured on the program will be "Swede" Ralston, star performer last year, with his complete air show which includes six aircraft and 20 persons.

Attendance is expected to be nearly double that of last year and provision has been made to handle parking, and the crowd. Officials state children under 16 years will be admitted free.

# Use Helicopter For Survey Party

A helicopter will be used this summer [illegible] into the [illegible], a new highway route, Lands and Forests Minister E. T. Kenney has announced in Victoria.

The proposed route will pass through North Central British Columbia to the Yukon and Alaska.

### GULL KILLS HEN

MEAFORD, Ont. (CP).—An average-sized seagull killed and ate an eight-pound hen on a small farm near here recently. The gull ate part of its kill and spent the rest of the day guarding it from the attacks of other gulls.

PROM CONCERT
MAY 25—ARMOURY
TICKETS - EATON'S RADIO DEPARTMENT

# At the Theatres

ROYAL THEATRE — Make way for Don Juan, the greatest lover and swordsman of them all. Errol Flynn and the Swedish actress Viveca Lindfors star in "Adventures of Don Juan." Also starring are Robert Douglas, Alan Hale, Romney Brent, Ann Rutherford and Barbara Bates.

CAPITOL THEATRE — Ruthlessness and greed motivate John Wayne and Luther Adler in Republic's "Wake of the Red Witch," now playing at the Capitol Theatre. With lovely Gail Russell as the prize, their rivalry assumes titanic proportions. The exciting film is based on Garland Roark's best-selling novel.

ODEON THEATRE — Susan Hayward, Robert Preston and Pedro Armendariz are starred in "Tulsa," which is set against the rugged ruthless days when the oil industry was getting started and every means was used to gain power with no holds barred.

### Amusements

ON THE SCREEN

Atlas—"Unfaithfully Yours," with Rex Harrison, Linda Darnell, Rudy Vallee and Barbara Lawrence.

Capitol—"Wake of the Red Witch," starring John Wayne and Gail Russell.

Dominion—"The Dark Past," with William Holden, Nina Foch and Lee J. Cobb.

Oak Bay—J. Arthur Rank presents "It Always Rains on Sunday."

Plaza—"Youth Aflame," also "Girls' Town," starring Edith Fellows, June Story and Alice White.

Odeon—"Tulsa," with Susan Hayward, Robert Preston and Pedro Armendariz.

Royal—"Adventures of Don Juan," with Errol Flynn and Viveca Lindfors.

Fox—"Words and Music," all-star cast in Technicolor.

# Given Life Term For Two Attacks

VANCOUVER, May 16 (CP).—Clyde Robertson, convicted last week of attempting to kill a Vancouver constable and a taxi driver, today was sentenced to life imprisonment in Supreme Court here.

Mr. Justice A. D. MacFarlane, in passing sentence, said:

"I leave it to the discretion of the Minister of Justice when he (Robertson) has established his right to be at large as a member of society."

He said Robertson might have been charged with the murder of two people. On a charge of robbing taxi driver Norman Hay, Robertson received a concurrent three-year sentence.

YARMOUTH, N.S. (CP).—The latest project of the playgrounds committee here is to enclose its grounds with high wire fencing. Money is being raised by social gatherings and a tag day.

# Treatment for Dry Form of Catarrh

By DR. J. H. WARREN

One of the meanest ailments known to man is the dry form of catarrh in which there is present a bad odor which practically makes it [illegible] for the victim to mix with others. The cause of the odor is the dry crusts which form in the nose.

Fortunately, within the last few years it has been found that X-ray treatment helps most of these cases by softening and removing the crusts. More recently estrogen, the female sex gland extract, has been used, a few drops daily injected under the skin, giving complete relief.

(Released by Consolidated News Features)

TONIGHT AT 8:30
ON STAGE Roy GORDON presents
VICTORIA TIMES Talent Quest
ODEON

PLAZA
2 SENSATIONAL HITS!
"GIRLS' TOWN" With ALICE WHITE
Added HIT!
Youth Aflame
A DARING EXPOSE of JUVENILE DELINQUENCY!

You can NOW send a "CANAID" FOOD PARCEL to that friend or relative in Great Britain

Introducing a new service of the United Emergency Fund for Britain.

CANAID FOOD PARCELS
- Are Government approved—endorsed by the medical profession and purchased in Canada
- Contain essential meats, of high caloric value, to supplement to-day's meagre British rations
- Can be sent to any designated person in the United Kingdom with acknowledgment assured
- Are reasonable in price. Costs cover contents, packing, shipping and delivery.

YOUR CHOICE OF THESE 5 PARCELS

CANAID PARCEL "A" - 8 lbs. gross - $4.25
1 tin "Kam"; 1 tin spiced beef; 1 tin beef sausage meat; 1 tin pork sausage; 1 tin beef spread, 7 oz.; 1 tin pate de foie, 7 oz.; 1 tin "Cohoe" salmon; 2 tins cheese, 4 oz.; 1 lb. "Maple Leaf" lard

CANAID PARCEL "B" - 10 lbs. gross - $5.75
1 tin "Maple Leaf" back bacon, 2 pounds; 1 tin "Klik"; 1 tin bologna; 1 tin pork sausage meat; 1 tin beef spread, 7 oz.; 1 tin pate de foie, 7 oz.; 1 tin "Cohoe" salmon; 1 lb. "Maple Leaf" lard; 1 tin cheese, 4 oz.; 1 bar "Maple Leaf" toilet soap; 1 lb. carton "Quix"

CANAID PARCEL "C" - 15 lbs. gross - $7.50
1 tin "Maple Leaf" back bacon, 2 pounds; 1 tin "Kam"; 1 tin bologna; 1 tin spiced beef; 1 tin beef sausage meat; 1 tin pork sausage meat; 1 tin beefsteak and kidneys, 1 pound; 1 tin pork, ham and tongue; 1 tin wieners in beans, 1½ pounds; 1 tin pate de foie, 7 oz.; 1 tin "Cohoe" salmon; 2 tins cheese, 4 oz.; 1 lb. "Maple Leaf" lard; 1 tin "Green Gage" plums

CANAID PARCEL "D" — 14 to 15 lbs. gross, $10.25
This parcel contains only 1 "Maple Leaf" whole boneless, skinless canned ham.

CANAID PARCEL "E" — 5 lbs. gross $2.45
1 "Maple Leaf" canned boneless back bacon, mildly cured and selected.

Note—Cash (cheque or money order) must be enclosed with order. No orders can be accepted for any country other than Great Britain.

United Emergency Fund for Britain
U E F B
USE THIS ORDER FORM
United Emergency Fund for Britain,
City Hall, VICTORIA, B.C.
Please ship "Canaid" Parcel ........ to:
Name ..............................
Address ..............................
.............................. GREAT BRITAIN
I enclose (cheque) (money order) for $..............
Name ..............................
Address ..............................

CRESCENT SHOWS
BLANSHARD STREET
DAILY
May 16 to 24

free delivery
BOTTLED BEER
PHONE G 4179
$3c per dozen paid for empties labeled by any B.C. Brewery
This advertisement is not published or displayed by the Liquor Control Board or by the Government of British Columbia.

THE SUN COMES UP — it will warm your heart!
COMING SOON
CAPITOL

TODAY and WEDNESDAY
"Words & Music"
MUSICAL COMEDY IN TECHNICOLOR
ALL-STAR CAST
You Will Enjoy the Sound and Comfort at the
FOX
Where Sound Sounds Better
HILLSIDE AND QUADRA

GOOD FOOD? HOME COOKING?
Quit Chasing Rainbows and Come to
THE KNOTTY PINE
Not Just Another Place to Eat
Breakfast Ready at 8 A.M.
Luncheon - Dinner Served From 12 Noon to 10 P.M.
OPEN 7 DAYS A WEEK
857 Island Highway — Phone Belmont 94 T
ONE MILE NORTH OF THE ROYAL COLWOOD GOLF CLUB

MONTY'S Sirocco SUPPER CLUB
TONIGHT ... AND EVERY NIGHT
DINE AND DANCE to the MUSIC of JOHNNY LESTER and HIS ORCHESTRA with PAT BERRY
For RESERVATIONS PHONE [illegible]
WE CATER TO WEDDINGS, BANQUETS and EVERY TYPE OF PRIVATE FUNCTION

PROGRESSIVE-CONSERVATIVES are on the MARCH!
Hear GRATTAN O'LEARY
Brilliant Canadian Journalist
May 17—7.30 - 7.45 p.m. P.D.T.
CBR Trans-Canada Network
THE PROGRESSIVE CONSERVATIVE PARTY

TODAY!
THRILL TO THE TERRIFIC DRAMA OF THIS SMASHING SEA ADVENTURE!
JOHN WAYNE - GAIL RUSSELL
WAKE of the RED WITCH
DOORS OPEN 1 P.M. DAILY
EXTRA TOM and JERRY Scenic - News
CAPITOL

$125 FOTO-NITE TONIGHT

Tonight she plays with MURDER!
REX HARRISON - LINDA DARNELL - RUDY VALLEE - BARBARA LAWRENCE
Unfaithfully Yours
Plus Warner Baxter in "PRISONER OF SHARK ISLAND"
TODAY
Atlas

COLOR BY TECHNICOLOR
THE NEW ADVENTURES OF DON JUAN
ERROL FLYNN - VIVECA LINDFORS
A NEW SCREEN ERA in Breathless Adventure
ROYAL
EXTRA Colored Cartoon "LET'S GO TO THE MOVIES" NEWS

2 ROARING ACTION HITS! FIRST RUN
STARTS TODAY
THE SUSPENSE IS TERRIFIC!
HOLDEN - FOCH - COBB
THE DARK PAST
Adele JERGENS - Stephen DUNNE - Lois MAXWELL
PLUS - IN TECHNICOLOR
A RED-HOT RANGELAND ADVENTURE!
"CALIFORNIA FIREBRAND"
With MONTE HALE & ADRIAN BOOTH

$125.00 FOTO-NITE TONIGHT
Also Special Award from Fashion Revue
BARGAIN MATINEE
DOMINION
DOORS 1 P.M.

Change of Date
OWING TO THE HOLIDAY THE DATES OF THE VICTORIA LITTLE THEATRE PRODUCTION OF THE FAMOUS COMEDY
"WHILE THE SUN SHINES"
WILL BE
MAY 25, 26, 27, 28
Tickets Now On Sale at the Marionette Library
Only $1.00

J. ARTHUR RANK PRESENTS
IT ALWAYS RAINS ON SUNDAY
GOOGIE WITHERS - JACK WARNER - JOHN McCALLUM
TODAY
OAK BAY At 7.00, 9.05

# Finance–Commerce–Markets

## New York Stocks

NEW YORK, May 16 (AP). — Continued buying enthusiasm pushed the Stock Market moderately higher. The Associated Press average of 60 stocks gained 3 of a point to 64.0 on best level in more than a month. The composite for 1[illegible] stocks was up 4 of a point. Rails were unchanged and utilities advanced 1 of a point.

## Montreal Stocks

MONTREAL, May 16 (CP).—Industrials tended to firm slightly during dull trading near the final hour on the Montreal Stock Exchange and Curb Market. Mines were fractional improved as trading remained slow.

## Toronto Stocks

TORONTO, May 16 (CP).—Industrials climbed into slightly higher ground in a dull session on the Toronto Stock Exchange. Several base metals continued last week's late advance while golds and Western oils moved ahead.

## Vancouver Stocks

VANCOUVER, May 16 (CP).—In a quiet session of the Vancouver Stock Exchange all sections were inactive. There was no trading in golds, while the industrials and mines remained quiet. Pacific Petroleum showed a gain of 5 at 2.80 in the oils division during afternoon trading.

(Hasler Investments, Ltd.)

OILS

| | Bid | Asked |
|---|---|---|
| [illegible] | | |
| Dominion | 5.80 | 6.00 |
| [illegible] | | |

## Winnipeg Grain

(G. A. Bumber Ltd.)

| Wheat | Open | High | Low | Close |
|---|---|---|---|---|
| May | 199⅛ | 199⅞ | 198⅞ | 199⅞ |
| July | 185 | 185⅝ | 183 | 185⅛ |
| Oct | 184⅛ | 184⅞ | 183⅛ | 184⅞ |
| Oats | | | | |
| May | 79⅛ | 79⅞ | 78⅝ | 79⅝ |
| July | 79 | 80⅛ | 78⅝ | 79⅛ |
| Oct | 78⅝ | 79⅝ | 78 | 79 |
| Barley | | | | |
| May | 117⅛ | 118 | 116⅝ | 118⅛ |
| July | 118⅛ | 118⅝ | 116⅝ | 118⅝ |
| Oct | 101⅞ | 101⅞ | 100⅞ | 100⅞ |

CASH GRAIN

[illegible]

elected by acclamation. The only newcomer to the board of directors will be H. L. Blathe.

## Closing Averages

(James Richardson & Sons, Ltd.)

TORONTO

Twenty industrials 170.24 up .81
Twenty golds, 87.29 off .12
Ten base metals 8[illegible] up .80
Fifteen western [illegible] 51.06 off .01
Total sales, 3[illegible]

MONTREAL

Twenty industrials 194.4[illegible] up .1
Ten papers 90.8[illegible] off .20
Total sales, 113,000

Montreal Stock Exchange [illegible] of all of last years [illegible] and governors had been re-

DOW JONES AVERAGES

Thirty industrials, 175.76, up .56.
Twenty railroads, 48.10, off .03
Fifteen utilities, 38.15, up .10
Sixty five stocks 63.58, up .18.
Total sales, 1,030,000

(H. A. Webster Ltd.)

[illegible]

## Foreign Exchange

NEW YORK, May 16 (CP)—The Canadian dollar was up [illegible] of a cent at a discount of 4.11-16 per cent [illegible] terms of United States funds in [illegible] foreign exchange dealings. The pound sterling was down [illegible] of a cent at $4.03[illegible]

## Egg Market

To producers:

| | |
|---|---|
| Grade "A" large | 42 |
| Grade "B" medium | 40 |
| Pullets | 28 |
| Grade "B" | 32 |

Wholesale

| | |
|---|---|
| Grade "A" large | 49 |
| Grade "A" medium | 47 |
| Pullets | 45 |
| Grade "B" | 47 |


In respect to
the memory of the late
MR. G. HERBERT WOOD
co-founder and chairman of the board
on his retirement in 1931
the offices of
WOOD, GUNDY & COMPANY
Limited
will be closed on
Wednesday

OVERNIGHT to the OKANAGAN

Travel the easy way to the Okanagan—go overnight by C.N.R. You sleep in comfort in an air-conditioned car—enjoy a good breakfast on the train—arrive refreshed. And no change in sleeping cars between Vancouver, Vernon and Kelowna.

Leaves Vancouver 7:15 p.m. daily except Saturday.
(P.S.T.)

CANADIAN NATIONAL
THE RAILWAY TO EVERYWHERE IN CANADA

For Information Call or Write
A. J. Curtis, G.A.P.D.
(Government [illegible])
Broadway [illegible]
Phone Empire 7197

A. E. Ames & Co.
Limited
Investment Securities
Royal Trust Building • 612 View Street, Victoria, B.C.
Telephone: E 4111
TORONTO MONTREAL WINNIPEG VANCOUVER NEW YORK LONDON ENG.

BONDS
STOCKS
GRAIN
Established 1857
COMPLETE QUOTATIONS AND STATISTICAL SERVICE
JAMES RICHARDSON & SONS
Government at View Telephone GArden 1158

Prospectus of Canadian Investment Fund, Ltd., obtainable from your own investment dealer.
CALVIN BULLOCK, LTD.

AS TRUE TODAY...
As when uttered by Abraham Lincoln!

"You cannot bring about prosperity by discouraging thrift."
"You cannot strengthen the weak by weakening the strong."
"You cannot help the wage earner by pulling down the wage payer."
"You cannot help the poor by destroying the rich."
"You cannot build character and courage by taking away man's initiative and independence."
"You cannot help men permanently by doing for them what they could and should do for themselves."

THESE statements have special significance to Canadians today when so many quack nostrums and alien ideas are being espoused.

Lincoln's words point up the inescapable facts that —
Without integrity ..... no confidence.
Without vision ..... no progress.
Without effort ..... no reward.
Without profits ..... no jobs.

Holding to these principles, Canada's continued progress is assured.

NESBITT, THOMSON & COMPANY,
LIMITED
620 View Street, Victoria

Salt Spring Island
FERRY SERVICE
WINTER SCHEDULE
EFFECTIVE OCTOBER 1
Monday, Tuesday, Thursday, Saturday and Sunday Service

| Lv Fulford Harbor | Lv Swartz Bay |
|---|---|
| 8 15 a.m. | 9 15 a.m. |
| 4 00 p.m. | 5 10 p.m. |

Friday Service Only

| Lv Fulford Harbor | Lv Swartz Bay |
|---|---|
| 8 15 a.m. | 8 15 a.m. |
| 10 00 a.m. | 11 00 a.m. |
| 4 00 p.m. | 5 10 p.m. |
| 6 00 p.m. | 7 00 p.m. |

Wednesday Service

| Lv Fulford Harbor | Lv Swartz Bay |
|---|---|
| 8 15 a.m. | 6.30 p.m. |

Gulf Islands Ferry Co.
LTD.
PHONE E 1127

"Yes Ma'm, she's the newest and the best to the EAST"
OLYMPIAN Hiawatha
Seattle to Chicago for
Windsor • Toronto • London, Ontario
New York and Eastern Canada
2.45 PM from Seattle; time saving schedule to Chicago over a gloriously scenic route.
Skytop Lounge glass-enclosed for track-side to mountain-top scenic views.
Private Room Cars with bedrooms, singly or en suite, and roomettes.
Touralux Cars offering money saving sleeping car service ... unique with the Olympian HIAWATHA.
Luxurest Coaches for comfort at lowest cost.
40-Seat Dining Car and Tip Top Grill Car with snack section and cocktail lounge.
Full particulars on immigration and customs requirements through bookings arranged without bother to passengers outside of U.S. Baggage checked through in bond with customs clearance.
Victoria Office
613 View St. Phone Beacon 3033
C. E. Blaney Jr. Agent
THE MILWAUKEE ROAD

This advertisement is not published or displayed by the Liquor Control Board or by the Government of British Columbia.

# It Pays to Shop at EATON'S

## An EATON Exclusive! The Petite Fashions

**EZsway**

*A Dress You Can Wear From Fairway to Cocktails*

[illegible] versions, one with a removable pocket attached to the belt, another buttoning half way down, the front opened of all the way down the front. Note the French knot-fibbing panel at the centre back that gives complete freedom of movement yet disappears when you are at ease. Fashioned from Pima broadcloth in natural and pastel shades. Sizes 12 to 20.

**17.95**

EATON'S—DRESSES, FASHION FLOOR

## Special Purchase... Creamy White Shortie Coats

Only a special purchase could make this low EATON price possible! Made of finest English polo cloth for sturdy wear, these shorties are a favorite fashion for all occasions. Shown in dazzling white for Spring-come-Summer distinction. Sizes 10 to 18.

**Illustrated** . . . flared and flattering shortie. Note the vertical envelope pockets with self-button trim. Collar is gracefully curved.

**25.00**

EATON'S—COATS, FASHION FLOOR

## Fashion-Right Gloves

### In Ever-Popular White Kid

Luxurious accent—intriguingly flared gusset top gloves of soft white kid. Semi-tailored, half piqué seam—ideal for wear with Summer dresses, tailored or dressy suits. Sizes 6 to 7½.

**5.50**

EATON'S—WOMEN'S GLOVES, MAIN FLOOR

EATON'S ACROSS CANADA SPECIAL

## Across - Canada Special

### Special Purchase of Popular Printed Rayon Mesh

Here is a great dollar-saving value in an EATON Across-Canada Sale! A delightful weight for Summer wear, in floral patterns. Colors are red, blue, turquoise, coral, pink, green, green, fleet blue. All wash wear in each pattern. About 40" wide.

**1.69**

EATON ACROSS-CANADA SPECIAL, Yard

### Special Purchase, Imported Rayon Angelskin to Wear Under Rayon Mesh

Especially suitable for slips, underskirts, to wear beneath your peek-a-boo [illegible] fashions! Another fine value—an EATON Across-Canada Sale! Colors are white, popular pastel shades such as pink, pale blue, turquoise, mauve, peach, pale yellow, natural, black. About 37" wide.

**59c**

EATON ACROSS-CANADA SPECIAL, Yard

EATON'S—DRESS GOODS, MAIN FLOOR

## EATON'S Made-To-Measure TROPICAL SUITS

***Lightweight for warm-weather comfort! Hand-cut for individual fit! Every suit MOTH-RESISTANT!***

**Order now**...and have your Made-To-Measure Wool Tropical Worsted or Rayon Tropical suit ready for the warm days ahead. **Order two**... and keep cool *every* warm day, even when one Tropical is at the cleaners. **Order at EATON'S** ...for wide choice of shades and patterns, individual fit, EATON quality and workmanship. (*See our special group of* **Crease-Resistant** *Tropicals.*)

Every Tropical suit is MOTH-RESISTANT . . . treated by a process FIRST with EATON'S in Canada (tested and approved by EATON'S Research Bureau) to keep the fabric free from moth damage, without changing the looks, feel, color or durability of the fabric.

TESTED APPROVED EATON'S RESEARCH BUREAU

**For men and women** (Two-Piece Suit) **39.50**

Other Wool Tropical Worsted Suits **49.50**

Budget Plan Terms May Be Arranged, If Desired.

EATON'S—MEN'S CLOTHING, MAIN FLOOR

EATON'S MADE-TO-MEASURE CLOTHES

T. EATON Co. BRITISH COLUMBIA LIMITED

**hand-cut to your individual measure . . . made in EATON'S own factory**

COLONIST SPORTS

# The Daily Colonist.

(ESTABLISHED 1858)

SECOND NEWS SECTION

NO. 132—NINETY-FIRST YEAR

VICTORIA, BRITISH COLUMBIA, TUESDAY, MAY 17, 1949

# *Interest High as Visit of Newcastle Nears*

Soccer followers throughout the province are impatiently ticking off days until June 4, when famed Newcastle soccer team will play first of three matches on Pacific Coast. First match will be at Vancouver's Callister Park, second will be at Seattle on Sunday, June 5, and final appearance will be back at Callister on June 7. Captain Joe Harvey is pictured at left as he emerged from dressing room in recent game, leading out his men. Complete Newcastle club is pictured in other photo. They are, from left to right—Back row: A. McCombie (trainer), G. C. Houghton, F. Brennan, C. H. Gibson, R. Stokoe, T. Smith, A. C. P. Mutch (trainer). Fifth row: C. Sands, L. Porter, W. Wood, J. D. Wright, D. Dodgin, A. Donaldson. Fourth row: N. Smith (trainer), A. H. Clark, E. N. Younger, D. Graham, J. Woodburn, R. Fraser, J. Richardson (trainer). Third row, E. Hall (assistant secretary), J. Storey, F. T. Middleton, A. Graver, G. Lowrie, P. J. McCoy, R. R. Gatty, W. McCall, F. Scott, A. Mutch (groundsman). Second row: D. V. Toase, A. King, G. Hair, T. Thompson, A. Sibley, E. Taylor, G. C. Stoblart, C. A. Crowe, A. G. Stubleforth (director). First row: G. S. Martin (manager), W. McKeag (director), T. J. Walker, G. S. Seymour, (director), J. E. T. Milburn, G. F. Rutherford (chairman), J. Harvey, J. W. Lee (vice-chairman), B. Craig. Front: J. E. E. Garbutt, J. Lowery, J. Fairbrother.

# Terrific Third-Period Rally Gives Royals Memorial Cup

### Sports Fixtures Scheduled Today

GOLF

12:00 noon—First round of play in women's city golf championship at Victoria Golf Club.

SOFTBALL

6:45 p.m.—Senior A men: Brandon (Greenes) vs. Chinese Students, Upper Centennial.

6:30 p.m.—Senior women: A. Keyes Appliances vs. Dodgers, Lower Centennial.

6:30 p.m.—Senior women: Cameron Cafe vs. B.C. Electric, Playground Annex.

BOX LACROSSE

8:00 p.m.—W. L. Ashley vs. Tillicums, E. & N. Recreation Park.

BASEBALL

8:00 p.m.—W. L. Vancouver Capilanos vs. Victoria Athletics, Royal Athletic Park.

### Montrealers Trim Wheat Kings, 6-4, To End Lengthy Junior Puck Series

WINNIPEG, May 16 (CP)—Montreal Royals came from behind in a terrific third-period drive here tonight to whip Brandon Wheat Kings 6-4 in the eighth and decisive game of their Memorial Cup series, today's final bell up more than $1,000 late.

Bert Herschfeld and Captain Bert Frampton led the Montreal aggregation in the club's first Dominion senior puck title in 32 years. The Memorial Cup has been up for grabs [illegible]

[illegible] recorded eight goals [illegible] after the teams [illegible] a scheduled 60 minutes of regulation and extra periods were [illegible] Wheat Kings fought back from a 2-1 first period deficit to build a 3-2 edge at the end of the middle session. Before a sustained Royal attack, the Western champions waited in the third period as the Montrealers outscored them 4-1. Two of the goals came while Brandon was short-handed.

HERSCHFELD STARS

Herschfeld paced the Royals attack with three goals while Frampton scored twice. Goaltender Kenny [illegible] of the visitors made [illegible] Brandon outlets were scored among the losers by [illegible] Jack McKenzie and Ross Arbour.

[illegible] to the second period [illegible] Brandon took like the cup winners and came back off the floor to deadlock the series after being down 3-1 in games.

COSTLY PENALTIES

Possibly the goal tag could be pinned on Brandon Defenceman B. Anderson who took two costly penalties in the last period. Royals whipped in two counters as he sat on the sidelines. After losing a 4-2 lead, Brandon never was in the game.

Montreal appeared to be running away with the decision as it took a 5-3 lead early in the first period on goals by Frampton and Herschfeld. But Brandon cut the lead back to one at the end of the period when Cooper sent a hard drive through the legs of the players and past the Royals netminder.

PRETTY GOAL

Chrystal knotted the score midway through the second stanza and [illegible]

## Mrs. Todd Cops Medal Honors In City Meet

[illegible] Victoria Golf Club [illegible] Mrs. A. Heard, shared second with Mrs. K. Forester, each with 80.

Scores were high with 108 qualifying for the championship flight. Other scores follow:

CHAMPIONSHIP

[illegible]

SECOND FLIGHT

[illegible]

## High Schools Track Meet Slated Friday

[illegible]

## Albions Triumph

Sparked by a splendid inning of [illegible] Jim Coleman, Albions defeated [illegible] R.A.F. 12-5-74 in a friendly cricket match at Beacon Hill Park [illegible] Steve Jones posted 28 [illegible] runs.

Ted Coleman led Albions [illegible] with six wickets for 27 runs while [illegible] Wright was high for the R.A.F. men with [illegible] for 16.

Canadian Legion soccer team will [illegible] 27 runs while [illegible] 7. All players are asked to attend.

# Morgan's Liner in Ninth Gives Prowse 6-0 Mark

HOW THEY STAND

| | W. | L. | Pct. |
|---|---|---|---|
| Yakima | 17 | 4 | .810 |
| Salem | 14 | 9 | .609 |
| Bremerton | 13 | 12 | .520 |
| Vancouver | 10 | 11 | .476 |
| VICTORIA | 10 | 11 | .476 |
| Wenatchee | 10 | 11 | .476 |
| Spokane | 9 | 13 | .409 |
| Tacoma | 6 | 16 | .273 |

Off to the best start of any Victoria pitcher in the four seasons of W.I.L. play here, Frank Prowse came up with his sixth straight victory last night before 1,100 fans at Royal Athletic Park. The big right-hander beat Vancouver Capilanos, Vern Kindfather in a stirring mound duel, 3-2, when Dick Morgan tagged Frank Finnegan in the ninth inning after the centre-fielder received special go-ahead from short-stop Jim Morgan's bat.

It was the first meeting of the season between the two Canadian clubs, who spend the week trying to catch each other. The Victoria end of the series continues tonight with George Sisler, Manager Roy Brennan's choice for Vancouver mound duty. Manager Ted Souther left Jackie Price a starter against Yakima today. A third game tomorrow schedule is up here with the last four games set at Vancouver starting Thursday.

COSTLY PITCH

Prowse made only one bad mistake all evening in a well-pitched effort. He grooved a low pitch to Len Tran in the fourth and the second baseman lofted it over the centre-field fence to score Henry Fernander, who had singled. Doing his good change-of-pace to advantage, Prowse escaped trouble in the sixth, eighth and ninth.

RULING HELPS OUT

In the sixth, Frank Finnegan helped him over a rough spot when he made a great catch of Orrin Snyder's slashing bid for a hit with two out and two runners in scoring position. An interference ruling by plate-umpire John Nenezich, which drew a stiff argument from Brennan, was of considerable help in the eighth. With one out, Len Tran tried to steal second. Catcher Bob Day hit Charlie Meade's bat with his hand in making the throw and Nenezich ruled Tran out. Day tore two fingernails and may be out of action for some time.

Prowse bore down in the ninth to whiff Kindfather and take Jim Robinson on a loft to left field with runners on second and third.

The A's played errorless baseball but were guilty of some bad defensive work by allowing the Caps to pilfer five bases practically unmolested. Luckily, none of the thefts figured in the scoring.

JACOBS TIES IT UP

Successive doubles by Finnegan and Day after two were out scored Victoria's first run in the fourth. The A's had to wait until the eighth to tie it up with Kindfather pitching himself a neat game. Ray Jacobs singled sharply to send in Israel, who led off with a double and stayed on second as Vic Buccola struck out after failing to bunt and Gil McDougald exited to right.

Finnegan led off in the ninth with his smash to deep short. Hurrying his throw, Morgan bounced the ball in front of First Baseman Bob McLean. Finnegan raced to second and just beat the throw to the plate when Morgan lined Kindfather's third delivery to left with two strikes against him.

SUNDAY SCORES

[illegible]

## Oaks Top Tars

BREMERTON, Wash., May 16 (AP)—Oakland Acorns of the Pacific Coast League beat their little brothers, the Bremerton Bluejackets of the Western International circuit here tonight in an exhibition game, 5-2.

Matt Zidich went the route for the winners, setting down the Oakland farm club with six hits—one of them a 395-foot homer by Bill Tuttle in the eighth with the sacks empty.

| | | R | H | E |
|---|---|---|---|---|
| Oakland | 000 310 010 | 5 | 12 | 0 |
| Bremerton | 000 001 010 | 2 | 6 | 1 |

Batteries—Zidich and Padgett; Raimondi, Marshall Pirack (4), Lee (7) and Ronning, Constantino (9).

LISBON, May 16 (Reuters)—Portugal yesterday defeated Wales 3-2 in a soccer international after the Welshmen had established a 2-1 lead at half time.

## Box Score

VANCOUVER

| | AB | R | H | PO | A | E |
|---|---|---|---|---|---|---|
| Robinson, 2b | 4 | 0 | 1 | 0 | 1 | 0 |
| Fernandez, cf | 4 | 1 | 2 | 3 | 0 | 0 |
| Lewis, 3b | 4 | 0 | 1 | 2 | 1 | 0 |
| Meade, rf | 4 | 0 | 0 | 1 | 0 | 0 |
| McLean, 1b | 1 | 0 | 0 | 0 | 0 | 0 |
| Silver, c | 3 | 0 | 1 | 8 | 0 | 0 |
| Day, c | 4 | 0 | 0 | 1 | 0 | 0 |
| McLean, ch | 3 | 0 | 1 | 8 | 0 | 0 |
| Kindfather, p | 3 | 0 | 0 | 1 | 4 | 0 |
| Totals | 33 | 2 | 9 | 24 | 6 | 0 |

VICTORIA

| | AB | R | H | PO | A | E |
|---|---|---|---|---|---|---|
| Israel, cf | 4 | 1 | 1 | 1 | 0 | 0 |
| Buccola, ss | 4 | 0 | 1 | 2 | 3 | 0 |
| McDougald, 2b | 3 | 0 | 0 | 0 | 2 | 0 |
| Jacobs, c | 4 | 0 | 1 | 1 | 0 | 0 |
| Mack, 1b | 4 | 0 | 1 | 7 | 0 | 0 |
| Finnegan, cf | 4 | 1 | 1 | 2 | 0 | 0 |
| Day, 3b | 3 | 0 | 1 | 1 | 2 | 0 |
| Morgan, rf | 1 | 0 | 1 | 1 | 0 | 0 |
| Morgan, ss | 3 | 0 | 0 | 2 | 1 | 0 |
| Prowse, p | 3 | 0 | 0 | 1 | 2 | 0 |
| Totals | 33 | 2 | 8 | 27 | 8 | 0 |

Runs batted in: Vancouver [illegible]; Victoria [illegible]

SUMMARY

Earned runs: Vancouver 2, Prowse 2. Runs off: Kindfather 2, Prowse 2. Bases on balls off: Kindfather 1, Prowse 1. Left on bases: Vancouver [illegible], Victoria [illegible]. Home run: Fernandez. Sacrifices: Day, Morgan. Double plays: Robinson, Silver, McLean (2). Passed balls: Silver 1, Day 1. Hits off Kindfather: [illegible] in [illegible] innings. Hits off Prowse: [illegible] in [illegible] innings. Winning pitcher: Prowse. Losing pitcher: Kindfather. Umpires: Nenezich and [illegible]. Time: [illegible]. Attendance: [illegible].

## Servants Win Roller Hockey Championship

Civil Service captured the John D. Carlow Trophy, emblematic of the city roller hockey championship, by defeating Foul Bay 5-2 in the deciding game of a best-of-three game series at Brewers Park on Sunday.

Once again it was the Coates brothers who sparked Servants to their victory. They accounted for all goals with Bob getting three and Norm two. Both added an assist.

Servants settled the issue early building up a 3-0 lead in the first 12 minutes with Bob Coates notching two counters and Norm one. Keith Lydbrooke reduced the margin a minute later.

Winners boosted their lead to 5-1 in the early minutes of the second stanza with Ron Salter field netting Foul Bays final marker.

Both goalies, especially Bob Brown of winners, starred in the rough, scoreless final period.

# Idle Chinese Take Lead As Tiremen Top Loggers

HOW THEY STAND

| | W. | L. | Pct. |
|---|---|---|---|
| Chinese Students | 3 | 1 | .750 |
| Timber Service | 4 | 2 | .667 |
| Douglas Tire | 3 | 3 | .500 |
| Brentwood Aces | 1 | 2 | .333 |
| Blue Bird Cabs | 1 | 4 | .200 |

Next game, tonight: Blue Bird Cabs vs. Chinese Students, 8:45.

Douglas Tire passed away an early three-run lead and then rallied for two runs in the ninth inning to send Timber Service a 5-4 setback on a Senior "A" Softball League at Upper Central last night. The result broke a four-game winning streak for the loggers and dropped them into second place behind the the Chinese Students, who marked up their third straight victory, 7-4, over Blue Bird Cabs on Sunday.

Tiremen took the lead in the second inning on a pair of unearned runs when Hap Milliken's single, Ken Counter's double and two errors by losers allowed Milliken and Ed Counter to complete the circuit. Gar Taylor made it 3-0 with a home run down the first base line.

The game was marked by frequent heads with the umpires and a dispute led to the first two Timber runs in the fifth. Len Scott led off with a single and Les Wilson attempting to sacrifice, popped a foul fly off the first base line. Frank Newman apparently caught the ball and doubled Scott off first, but the umpires reversed themselves, ruling that Newman had trapped the ball. Given the life, Wilson worked Counter for a walk advancing Scott to second, and both runners scored when Tiremen's infield came up with successive bobbles.

A walk, Jack Okell's fourth successive single, a sacrifice and Gus Hilton's single netted Timbermen two runs in the eighth and put them in front, 4-3.

A walk and successive doubles by Gunter and Dan Redmond accounted for the tying and winning runs for Tiremen in the top of the ninth. Timbermen threatened in their half when runners reached first and second with one out, but they could not drive them around.

| | R. | H. | E. |
|---|---|---|---|
| Douglas Tire ..021 000 002— | 5 | 7 | 4 |
| Timber Service 000 020 020— | 4 | 8 | 2 |

Batteries—Tenning and Wilson; Gunter and Milliken.

On Sunday Chinese Students used the home-run route to detour the Cabbies. Tommy Deer and Quinton Mar hit successive four-baggers in the second inning with no one on, but the big blow was Toy Mar's grand-slam blow in the seventh. Bob Prior hit a two-run homer for Blue Birds in the first.

In senior "B" games last night, Army and Navy Vets downed Selkirk Lumber, 6-3. Garrison [illegible] Sidney Roofing 23-2 and Navy thumped Gordon Head, 11-0.

Moose pushed over the winning run in the final inning to edge [illegible] Cafe, 10-9, in a senior [illegible] B section contest.

## Congdon's 130 Sets New Mark

TACOMA, Wash., May 16 (AP)—Chuck Congdon, Tacoma pro and defending champion, burned up the course today with a record-breaking 130 to win the Allenmore open golf tournament. He cracked his own mark of 131 set in 1938 for the 36 holes.

Congdon fired a sizzling 62 on the afternoon round to overtake the morning leader, Oscar Fitzsimons, another Tacoma pro who finished with 134. Ellison held the lead at the end of the first 18 holes with a 65 while Congdon was taking a 68. Par for the Allendale course is 70.

## Davis Cup Play

PARIS, May 16 (AP)—France split [illegible] with Norway [illegible] Davis Cup [illegible] Sweden will [illegible] the quarter-finals [illegible] 12.

MILAN, May 16 (AP)—Italy yesterday squared the competition [illegible] Davis Cup [illegible] defeat Egypt. A win [illegible] advance to the third round of the European zone Davis Cup eliminations. The Italians will meet the winner of the Great Britain-Egypt series in the quarter-finals.

HOMER DECIDES ISSUE

[illegible] Equipoise [illegible] Mear Marcel, a 5-3 decision over [illegible] Equipoise. The [illegible] game at Jordan Downs on Sunday. Winning pitcher was Fred Tree.

# Baseball Standings

AMERICAN LEAGUE

| Team | W. | L. | Pct. |
|---|---|---|---|
| New York | 14 | 7 | .667 |
| Boston | 14 | 11 | .560 |
| Chicago | 14 | 12 | .538 |
| Washington | 14 | 13 | .519 |
| Philadelphia | 14 | 13 | .519 |
| Cleveland | 10 | 10 | .500 |
| Detroit | 10 | 13 | .435 |
| St. Louis | 6 | 15 | .286 |

NATIONAL LEAGUE

| Team | W. | L. | Pct. |
|---|---|---|---|
| New York | 14 | 2 | .875 |
| Boston | 13 | 9 | .591 |
| Cincinnati | 13 | 13 | .500 |
| Brooklyn | 12 | 13 | .480 |
| St. Louis | 10 | 13 | .435 |
| Philadelphia | 11 | 15 | .423 |
| Pittsburgh | 11 | 15 | .423 |
| Chicago | 10 | 14 | .417 |

INTERNATIONAL LEAGUE

| Team | W. | L. | Pct. |
|---|---|---|---|
| Jersey City | 11 | 6 | .647 |
| Rochester | 11 | 11 | .500 |
| Toronto | 14 | 11 | .500 |
| Montreal | 10 | 9 | .526 |
| Buffalo | 10 | 10 | .500 |
| Newark | 9 | 11 | .450 |
| Baltimore | 10 | 14 | .417 |
| Syracuse | 6 | 14 | .300 |

AMERICAN ASSOCIATION

| Team | W. | L. | Pct. |
|---|---|---|---|
| St. Paul | 19 | 6 | .913 |
| Milwaukee | 16 | 9 | .640 |
| Indianapolis | 15 | 10 | .600 |
| Minneapolis | 14 | 11 | .560 |
| Kansas City | 11 | 10 | .550 |
| Toledo | 11 | 10 | .550 |
| Columbus | 7 | 10 | .389 |
| Louisville | 8 | 13 | .350 |

COAST LEAGUE

| Team | W. | L. | Pct. |
|---|---|---|---|
| Hollywood | 20 | 10 | .615 |
| San Diego | 24 | 12 | .667 |
| San Francisco | 26 | 18 | .591 |
| Oakland | 20 | 16 | .520 |
| Seattle | 24 | 20 | .600 |
| Los Angeles | 23 | 20 | .535 |
| Sacramento | 23 | 20 | .488 |
| Portland | 17 | 20 | .459 |

# *Boxla Opens Tonight*

Two strengthened squads who intend to give Jokers a stiff run for the money will meet in the opening game of the Victoria and District senior "B" Lacrosse League schedule at Stevenson Park tonight at 8:30. The contesting clubs are Alex Macdonald's Foul Bay aggregation and Arnie Ferguson's Tillicum septette.

Ferguson has welded together a fast squad from the amalgamation of last season's Tillicums and J.B.A.A. squads and has added experience by enticing a couple of veterans out of retirement. His starting line-up has Brian Long in goal, fronted by Roy Lawrence, Jim Pickford, Gordie Ritchie, Ed Popham, Red Mason and Johnny Bamford. Alternates are Ken Druce, Bob Long, Ralph Baker, Norm Coates, Don Henderson and Gordy Bamford, with Jack Reid as the 13th man.

Reliable Alf Thompson will be in goal for Foul Bay with Jack Thompson and Don Thomas on defence. Tommy Druce is rover with Dick Chungranes at centre and Al Hudson and Jackson Walker on the wings. Alternates are Forwards Mel Davidson, Vic Sage, Jim McKeachie and Wilf Scott, and Defencemen Vic Jones and Len Scott. Bob Aitken is spare goalie and Art Green spare forward.

## Baseball's Big Six

By The Associated Press

(Three leaders in each league.)

| | G. | AB. | R. | H. | Pct. |
|---|---|---|---|---|---|
| Bell, Tigers | 33 | 140 | 30 | 48 | .343 |
| Schoendienst, Cards | 18 | 70 | 9 | 24 | .343 |
| Marshall, Giants | 14 | 46 | 14 | 16 | .347 |
| Terwilliger, White Sox | 32 | 140 | 19 | 39 | .279 |
| Mitterwald, Indians | 16 | 60 | 9 | 17 | .283 |
| Kiner, Pirates | 34 | 62 | 17 | 21 | .338 |

HOME RUNS

National: Gordon, Giants, 7. American: Stephens, Red Sox, 8.

RUNS BATTED IN

National: Mize, Giants, Campanella, Dodgers, Kiner, Pirates, 28. American: Williams, Red Sox, 28.

## Gordon Verley Uplands Club Champion

Staging a sensational comeback on the final six holes, Gordon Verley captured the Uplands Golf Club championship for the third time on Sunday by defeating Eric Hibberson, one up, in the 36-hole final.

Starting the final 18 holes one up, Hibberson maintained his margin at the 27th and stretched it to three up at the 30th. Verley fired three birdies and two pars on the next five holes to go one up on the 36th and won the match by halving the final hole.

## *Better Golf*

By SAM SNEAD

When you look at these pictured hands you feel that they are designed to grip the golf club without tension, firmly without tension. In a golf club properly fitted the club handle passes from the hook of the left forefinger diagonally across the palm of the hand. Now when the

golfer stands in the address position, ready to swing, the line formed by the thumb and forefinger of each hand will point up and over his right shoulder. The left hand grips the club handle about an inch below the top of the shaft and the right hand grips the club just below the left with the little finger of the right hand placed over the index finger of the left hand. This is called the "overlapping" grip. And is the most widely used grip. But if it feels better to let the little finger of the right hand interlock between the index finger and second finger of the left hand you will still be using a sound grip. This is the "interlocking" grip. The object of using an overlapping or interlocking grip is to make the two hands operate as one single tool.

(Copyright—1949, John F. Dille Co.)

(Additional Sport on Page 24)

# *Gasmen Edge Boosters In Free-Hitting Game*

Pitzer & Nex outslugged Boosters to take a 12-11 decision as the clubs made their season's debut in the Victoria Baseball Association's senior league at Beacon Hill last night. By their victory, the Gasmen share an early season tie for the lead with Eagles, who blanked Navy, 13-0, on Sunday.

Both clubs played errorless ball and picked up 16 hits last night, but Gasmen bunched their hits for two big innings that spelled victory. They came from behind a 3-2 deficit with a five-run splurge in the fourth to drive Pitcher Art Worth from the hill.

Relief Hurler John Moffat was greeted with another five-run inning in the fifth when two walks, singles by Bill Reynolds, Don McKinnon and Bernie Clarkson and Jimmy John's double did the damage resulting in the eventual winning run.

Moffat blanked Gasmen the rest of the way while his mates rallied for five runs in the sixth and singletons in the seventh and eighth but Cliff Hume, who relieved MacKinnon on the mound for Gasmen in the seventh, stemmed the rally.

| | R | H | E |
|---|---|---|---|
| Pitzer & Nex .. 011 550 00— | 12 | 16 | 0 |
| Boosters ..... 101 105 11— | 11 | 16 | 0 |

Batteries: MacKinnon, Hume (7) and Bertrand; Worth, Moffat (5) and Harford.

HURLS NO-HITTER

Eagles had no trouble winning their opener on Sunday as Bill Prior gave the season a rousing send-off with a no-hit, no-run job. He struck out 12, walked one and hit one batsman. Big guns in Eagles triumph was Ted Parkins' three-run homer in the second.

## Senators Lose

SALEM, Ore., May 16 (AP)—The Coast League cellar-dwelling Portland Beavers [illegible] out on their farm club, Salem Senators, in winning an exhibition game, 8-3, here tonight.

Outfielder Joe Brosts benched for six weeks with an injury, returned to action and banged out a homer, a double and two singles in five times up.

| | R. | H. | E. |
|---|---|---|---|
| Portland ... 201 000 041— | 8 | 15 | 3 |
| Salem ... 000 300 000— | 3 | 8 | 2 |

Batteries: Swiger and Burgher; Olson, Medlin and Beagle, Courage.

# *Senators, White Sox Keep Up Unexpected*

Washington Senators and Chicago White Sox are still causing sifted eyebrows in the American League as they keep up their amazing baseball. Yesterday, the Senators edged early Boston Red Sox [illegible] on another steady pitcher, this here by Mickey Haefner, to move into a fourth place tie with Philadelphia Athletics. It was the only major league game scheduled. Today Eastern American League teams entertain the West in the American League with the procedure reversed in the National. Biggest interest will be in the three-game series between Cleveland Indians and New York Yankees.

The Indians lost at the 500 mark, were jolted twice by the White Sox, Sunday, 10-0 and 7-0. Lefty Bill Wight hurled the first shutout and Alan Gettel outpitched Steve Gromek in the second. Bob Feller held to the showers early in the first game.

YANKS BLOW PAIR

At that the Indians fared no worse than the Yanks who toured two games away to the Philadelphia Athletics, 7-8 and 6-7. It made it three in a row for the Mackmen and marked the first time this year that the Yanks have lost more than one game at a time. The A's won the first one by scoring four runs in the late innings after trailing 7-3, and then winning it in the 11th.

Sam Chapman was the big gun for the A's. His fly ball drove in the deciding run. Earlier in the game he hit two home runs and a double. He continued his rampage in the finale, blasting a bases-loaded double in the sixth and last inning as the A's came through with seven runs. Elmer Valo's fourth straight hit, a single with the bags loaded, sent in the tying and winning runs. The game was shortened by the Sunday curfew.

Over in the National League, Boston Braves and New York Giants remained tied for the lead, each winning. The Giants trimmed the Phils, 7-3, while the Braves blanked Brooklyn Dodgers, 4-0.

| | R | H | E |
|---|---|---|---|
| Boston ... 000 000 010 | 1 | 5 | 0 |
| Washington ... 101 001 000 | 3 | 9 | 1 |

Batteries: Kramer and Tebbetts, Haefner and Evers.

SUNDAY SCORES

AMERICAN LEAGUE

| First Game— | | R | H | E |
|---|---|---|---|---|
| New York | 301 11 000 00 | 7 | 12 | 0 |
| Philadelphia | 201 000 202 01 | 6 | 7 | 1 |

Eleven innings

Batteries: Byrne, Shea (6), Page (9) and Berberet; Bertrand (1) and Berra. Pitcher Schanis (8) Kellner (9) and Astorga.

COAST LEAGUE

[illegible]

PROFESSIONAL BASEBALL TODAY

TWO FAST GAMES

2:30 AND 8:00 P.M.

VANCOUVER CAPILANOS

Vs.

VICTORIA ATHLETICS

ATHLETIC PARK

Tickets Gooverns 11:00 to 6

Douglas Hotel

Phone G 1010 (Ticket Office)

ADMISSION

Res. Seats 1.25

Res. Seats 1.00

Grandstand 85¢

Bleachers 50¢

CHILDREN

Grandstand 35¢

Bleachers 15¢

— NOTICE —

Former and Prospective Members of the

VICTORIA SKATING CLUB

Are Asked to Contact the Secretary, 1006 Douglas Street—Phone G 2612

# The Sportlight

By GRANTLAND RICE

The first month of the baseball season [illegible] important. It is only one-fifth of the journey to the pennant. But this first month can also be one of the most interesting parts of the season. Certainly the first month of the 1949 campaign has been packed with odd turns and unexpected changes.

Here are just a few details that no one spoke about on opening day in April:

1 The rush of the Yankees to the front in spite of injuries and [illegible] to Joe DiMaggio, Charlie Keller, Bob Porterfield, Yogi Berra, [illegible] Lindell and others. Minus DiMaggio, the Yankees were supposed to fold up like a punctured balloon.

2 The Giants were supposed to have one good starting pitcher—Larry Jansen. They have come up with four, and Jansen has been the least effective of the winning quartette. Clint Hartung, rated far down, has been the top man.

3 The [illegible] record of Washington, [illegible] rated the worst team [illegible] they dropped seven in a row and then suddenly bounded upward with nine straight.

DODGER HURLING FAILS

4 [illegible] the Dodger pitching staff rated the best in the league [illegible] had to [illegible] to pitchers in five games. The bat, rather than the pitching arm, kept the Dodgers from collapsing.

5 Stan Musial's struggle to reach the 250 mark in [illegible] of the early season, and Country Slaughter's dip.

6 The showing of the White Sox rated with the Senators at subcellar growth.

The first month has been overpacked with the unexpected. This can't last forever. Weeks later than the present date we saw the Red Sox struggling 11½ games behind last year. Apparently Joe McCarthy's outfit is not an early front-runner. They need time to get warmed up. They haven't been too hot so far.

TWO CLOSE RACES

The uprising of the Senators, Tigers and White Sox have been factors in keeping the American League race closer than it should be.

The National is rated a more compact field than the American. There is still no way to tell how the older league's race will come out as the top and bottom have been only four games apart most of the season.

No senior circuit team yet has shown it has any pennant edge, or any call to win. This race can be the closest known in baseball as far as all eight teams are concerned.

THE CARDS' CONTRIBUTION

The recent death of Sam Breadon, former Cardinal owner, brought to light once more what the Cardinals have contributed to the older league.

Since 1926, the National League has won eight world series in 23 years. Of these eight victories the Cardinals have turned in six, the Giants one and the Reds one. The farm system operated by Branch Rickey was a big help in this record.

I doubt that either the late Sam Breadon or Rickey would have sold Murray Dickson to the Pirates this winter. The Cardinals needed pitchers. Dickson was one of their best. This deal can cost St. Louis the pennant.

The Cardinal farm died away when Rickey left. Breadon was old and sick. Then the war came along and [illegible] Branch Rickey at Brooklyn kept developing young players in his league. Farms are plentiful today, but Rickey's system was the best and he also had the jump.

The Cardinals haven't been getting the rookie help they once got under Rickey's control.

NO OUTSTANDING STAR

The Dodgers face the oddest situation in the game. They have a greater general average of talent than any two teams in the trade. But, so far, they have been unable to dig up a standout pitcher or a standout hitter.

The Dodgers probably have 40 or 50 good ballplayers where other teams have eight or ten. But you can't play more than nine men at a time. Dr. Rickey has had tough luck in the fact that no Musial, Slaughter, Brecheen, Marion, Pollet—or another Dean, Terry Moore, Medwick or Kurowski has suddenly appeared as a rookie for his Dodgers.

The Dodgers have at least ten good outfielders and 15 good pitchers. But they haven't an outfielder who looks as if he'd bat .350, including 20 or 30 home runs, and he has no pitchers who look to be 20 or 25-game winners.

Breadon, with Rickey's help, had such stars while he was winning pennants and six world series. "And don't forget," Breadon said to me one day, "that the Cardinals have the highest payroll in the National League. And we have to finish 1-2-3 to draw 600,000 people."

Sam Breadon was hard but just. He was fair most of the route. He happened to know and love baseball. No owner at the age of 66 or 67 would have been in a uniform working out otherwise.

(Released by North American Newspaper Alliance)

## Believe It or Not! by Ripley

Please address all queries to Cartoonist Ripley, c/o King Features, New York City, N.Y.

# Locke Captures Goodall Meet But P.G.A. Keeps Door Closed

NEW ROCHELLE, N.Y., May 16 (AP)—George Schneiter, tournament manager of the United States Professional Golfers' Association, said today there was "no chance" that the [illegible] committee would change its mind and permit Bobby Locke to compete in the 1949 P.G.A. at Richmond, Va.

This strict adherence to rules probably is all right with the players after what the South African did to a select field in winning the $15,000 Goodall round-robin event at the Wykagyl Country Club here yesterday.

FIFTH SUB-PAR ROUND

Bobby shot a 66 for his fifth straight sub-par round to finish with a point total of plus 66, just twice that of defending champion Herman Barron, who finished in second place.

It was Locke's second victory in [illegible] he has competed. He won two years ago and finished second to Barron last year.

Sixteen leading pros competed in [illegible] of foursomes so each player met each other player over the 18-hole route. His plus or minus total depended upon his medal score in comparison with the medal scores of each of the other members of his foursome.

Finishing third in this mathematics' derby was Sam Snead with 30 points, with Byron Nelson fourth with 29.

CONSISTENT GOLF

Locke was consistency personified in turning in rounds of 71, 67, 68, 68 and 66 for a five-round total of 340, six strokes better than the 346 total of Cary Middlecoff who smashed the competitive course record of 66 with a spectacular 65 yesterday but finished fifth in points with plus 27. Par is 72.

The victory was worth $3,000 to Locke. Barron collected $2,000, Snead $1,500, Nelson $1,250 and Middlecoff $1,000.

JUDNICH JOINS SEALS

SAN FRANCISCO, May 16 (AP)—San Francisco of the Pacific Coast League announced the purchase today of outfielder Walt Judnich from Pittsburgh Pirates.

# O.C. Cricket

LEICESTER, England, May 16 (Reuters)—The New Zealand cricket tourists dismissed Leicestershire today for 119 runs in 3½ hours. The county was forced to follow on 317 runs behind and by close of play had scored 123 runs for the loss of one wicket in the second innings.

Most of the damage was done by Cowie and Cave, fast medium-pace bowlers. Cowie finished with six wickets for 54 runs and Cave had four wickets for 28.

Tonight's scoreboard:

[illegible]

# Racing Results, Entries

## Suffolk Downs

FIRST RACE—[illegible]

SECOND RACE—[illegible]

THIRD RACE—[illegible]

FOURTH RACE—[illegible]

FIFTH RACE—[illegible]

SIXTH RACE—[illegible]

SEVENTH RACE—Dinner P[illegible], French Lure (P. Keene), Quatre Poil (Hettinger) [illegible]

EIGHTH RACE—[illegible]

OVERNIGHT ENTRIES

FIRST RACE—[illegible]

SECOND RACE—[illegible]

THIRD RACE—[illegible]

FOURTH RACE—Mile and 70 yards [illegible]

FIFTH RACE—Six furlongs [illegible]

SIXTH RACE—Six furlongs [illegible]

SEVENTH RACE—Mile and 70 yards [illegible]

EIGHTH RACE—[illegible]

First post [illegible]

## Lincoln Fields

FIRST RACE—[illegible]

SECOND RACE—[illegible]

THIRD RACE—[illegible]

FOURTH RACE—[illegible]

FIFTH RACE—[illegible]

SIXTH RACE—[illegible]

SEVENTH RACE—[illegible]

EIGHTH RACE—[illegible]

OVERNIGHT ENTRIES

FIRST RACE—Six furlongs [illegible]

SECOND RACE—Seven furlongs [illegible]

THIRD RACE—[illegible]

FOURTH RACE—Six furlongs [illegible]

FIFTH RACE—[illegible]

SIXTH RACE—Six furlongs [illegible]

SEVENTH RACE—Mile and a sixteenth [illegible]

EIGHTH RACE—Mile and an eighth [illegible]

CHICAGO, May 16 (AP)—Cliff Aberson, Chicago Cubs outfielder, has been optioned to the Los Angeles Rams of the Pacific Coast League.

# Torgeson Injured

BOSTON, May 16 (AP)—First Baseman Earl Torgeson of Boston Braves was removed to hospital Saturday night after a separation of his left (throwing) shoulder.

He suffered the injury during the seventh inning of the Boston-Brooklyn Dodger night game by throwing a rolling block on Jackie Robinson, Dodger second baseman, in an unsuccessful attempt to break up a double play.

W. and J. [illegible] famous for quality clothing apparel for 87 YEARS

BANKERS • DOCTORS • SALESMEN • SPORTSMEN • LAWYERS • ACTORS • WRITERS • ENGINEERS • MUSICIANS
TO BE SUCCESSFUL — LOOK SUCCESSFUL
with PALMOLIVE SHAVE CREAM
Have shaves that *look* good, feel good, the shaves that successful men choose—Palmolive Shaves! Yes, more successful men use Palmolive Shave Cream than any other brand! That's because *men who lead in their fields* know that Palmolive gives them closer, cleaner, *better-looking* shaves . . . helps them make a *good* impression.
Remember, success comes easier to the man with a good appearance. So give yourself a chance to make good. Look well-groomed with Palmolive—the shave cream of successful men!

More successful men use Palmolive than any other shave cream

SCIENTISTS • EDITORS • ACCOUNTANTS • TEACHERS • ARTISTS • BANKERS • DOCTORS • SALESMEN • SPORTSMEN

For SAFER HOLIDAY DRIVING
Fit your car with
DUNLOP TIRES with ARMORIZED RUBBER and CableCord
Dunlop—makers of Auto, Truck, Bus, Agricultural, Aircraft, Motorcycle and Bicycle Tires, Auto Accessories, Industrial and Agricultural Rubber Products—Belting, Hose, etc.; "DUNLOPILLO" the Original Latex Foam Cushioning, and Golf Balls.

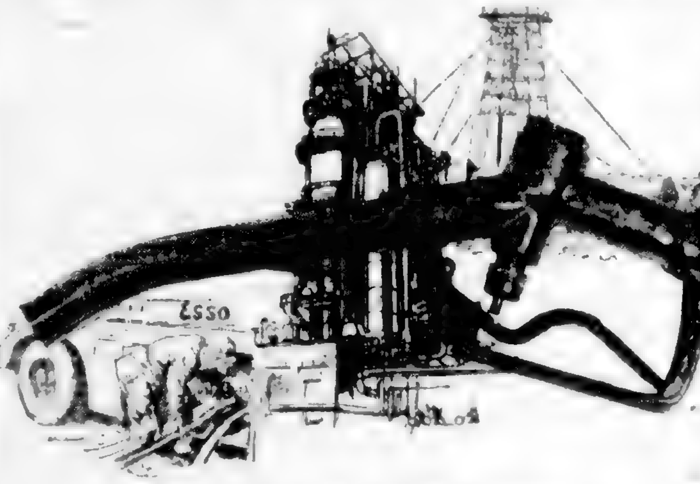

There's a big investment behind the gas for every car

Finding oil and bringing it to you—in the kind of products you need, and at low prices—is a big job and takes a lot of money. Behind that dependable supply are thousands of Canadians engaged in finding, producing, transporting, refining and marketing—working with tools that cost hundreds of millions. But the investment in those tools is your guarantee of adequate supply and minimum price.

**FIRST,** the oil must be found. This means expensive equipment and the risking of money in patient search. A single deep test drilling rig is worth half a million dollars and one unsuccessful well in the Alberta foothills has cost more than a million. Then when oil fields are found, they must be developed; just to drill and equip one well in the Leduc field costs about $100,000.

**SECOND,** crude oil must be transported to a refinery. Tank cars, pipe lines and ocean and lake tankers are the vehicles. A large pipe line may cost $100,000 a mile; Imperial's largest tanker, just put into service, cost more than $8 millions.

**THIRD,** the crude oil must be refined into hundreds of useful products. Large and complex refining units are the workman's equipment here. To meet your increasing needs for more and better products Imperial since the war has added refining capacity to process an extra 31,000 barrels per day. The cost was more than $30 millions.

**FOURTH,** the products must be marketed—this means they must be made available to you when and where you need them. The tools of the marketer are such things as service stations, truck fleets, coastal ships, barges, oil drums and tanks. This equipment, too, adds up to millions.

Canadians are using twice as much oil as in 1939. To help meet your increasing needs Imperial has sought and found new fields, built ships and pipe lines, erected new refinery units, installed new marketing equipment. It costs more than twice as much to do these things as before the war.

The money we needed to do these things came from borrowing, from the sale of investments and from earnings put back into the business after paying dividends.

This money is helping to provide the tools to bring you all the oil you need—at the lowest possible price.

Bringing you oil is a big job—and a costly one.

IMPERIAL OIL LIMITED

If you're interested in facts . . .

The price of a gallon of gasoline today is about the same as the price of a gallon of distilled water.

For years before the war the wholesale price of gasoline dropped almost steadily and although it has been caught in the general upswing of costs it has not increased nearly as much as other commodities.

Since 1939 the general wholesale price index has more than doubled but the petroleum products price index has advanced by less than two-thirds.

On its 1948 operations Imperial earned a profit equivalent to less than one cent a gallon for each gallon of products sold.

Banished
—4 BIGGEST SHAVING NUISANCES!
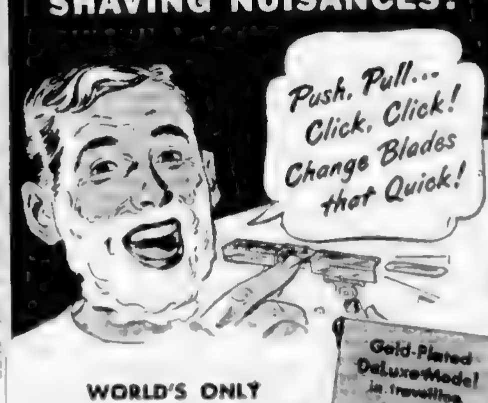

WORLD'S ONLY RAZOR WITH AUTOMATIC BLADE CHANGER
1 FINGERS NEVER TOUCH THE BLADE! No blades to unwrap. So you can't cut your fingers.
2 NO TIME WASTED! Cut-speeds, cut-modes, outshaves any razor going.
3 NOTHING TO TAKE APART! To clean — simply rinse under tap, shake and put away.
4 LESS IRRITATION! Clean, close shaving is easy, even under nose and around lips.
EVERSHARP-SCHICK INJECTOR RAZOR

"Captain Morgan's in town!"
You'll enjoy Captain Morgan Rum in a refreshing Planter's Punch . . . Juice of 1 lemon, 2 teaspoons sugar, 1½ ounces Captain Morgan Gold Label Rum. Shake with cracked ice, pour into Collins glass, garnish with fruit and serve with straws. Delicious!
Captain Morgan GOLD LABEL RUM

The rich flavour and full body of Captain Morgan Gold Label Rum result from master blending of selected rare old rums.
This advertisement is not published or displayed by the Liquor Control Board or by the Government of British Columbia.

STOP EASIER.. QUICKER.. WITH *CHRYCO Cyclebond (RIVETLESS) BRAKE LINING

UP TO 75% LONGER LIFE!
Because they're "rivetless" CHRYCO Cyclebond brakes provide thousands of *extra* miles of brake life.
MORE EFFECTIVE BRAKING! The absence of rivet holes means greater braking area . . . *more actual braking surface to contact the drum.*
GREATER ECONOMY! *Drum scoring is practically eliminated*, since dirt and grit rarely collect on its unbroken surface.
See your Chrysler-Plymouth-Fargo or Dodge-DeSoto Dealer today about CHRYCO Cyclebond brakes.
*A trademark of the Chrysler Corporation of Canada, Limited.
CHRYSLER CORPORATION OF CANADA, LIMITED
PARTS DIVISION WINDSOR, ONTARIO

BRAKES BONDED
$16.00 For Most Popular Cars. No Rivets, No Scoring
AND 50% LONGER LIFE
View St. Garage
[illegible]

Colonist Want Ads for Results
Open 8 A.M. to 8 P.M.

# COLONIST CLASSIFIED WANT ADS

Call Empire 4111 for
Colonist Classified

## The Daily Colonist

CLASSIFIED RATES

[illegible] line per day, 30c per line for three days, 50c per line for six days, $1.50 per line for one month (26 days). Above rates apply to consecutive insertions only. Contract rates on application. Minimum advertisement two lines.

Births $1.00 per insertion.

Deaths, Funeral Notices not exceeding 15 lines $1.50 first insertion and $1.00 subsequent [illegible].

Marriages, In Memoriam Notices, Cards of Thanks, not exceeding 12 lines $1.50 per insertion. Each additional line 13c daily.

Any claim for rebate on account of error or omission must be made within [illegible] days from the date of the same, otherwise claim will not be allowed.

The Colonist will not be responsible for more than one incorrect insertion of any advertisement ordered for more than one issue.

When answering Help Wanted advertisements do not enclose original references.

### 1 BIRTHS

AMYOT—[illegible] and Mrs. G. L. Amyot (nee Winnifred St. Gerard), are happy to announce the birth of a son, [illegible] Grant, on May 15, 1949, at the Royal Jubilee Hospital, Victoria, B.C. (Winnipeg papers please copy.)

GREEN—On May 14, at the Royal Jubilee Hospital, to Lieutenant-Commander and Mrs. David Green, 840 St. Patrick Street, a daughter.

JOHNS—To Mr. and Mrs. C. R. Johns (nee Zelma Wild), on May 15, a son. [illegible]

PIERCY—To Mr. and Mrs. Reg Piercy, of Sooke, on May 13, 1949, a daughter.

SCHAEFER—To Mr. and Mrs. H. B. [illegible], 1150 May Street, on May 15, a son.

TAYLOR—Born to Mr. and Mrs. Nelson Taylor, R.R. 3, [illegible] Bay, on May 13, 1949, a daughter, Betty Mae, 6 lbs. 9 ozs., at Royal Jubilee Hospital.

WARD—Born to Mr. and Mrs. Ben Ward, at the Royal Jubilee Hospital, a son, on May 13. Both doing well.

WALKER—To Mr. and Mrs. Alex F. Walker, 4065 Torquay Drive, at St. Joseph's Hospital, on May 16, a son, David Alexander.

WARREN—To Mr. and Mrs. W. H. Warren, [illegible] Street, at the Jubilee Hospital, on May 16, a son.

### 3 DEATHS

BADCOCK—On May 17, 1949, at 63 [illegible] Road, Miss Kate Badcock, [illegible] Osborne Court, aged 80 years, born in Burlescombe, Devonshire, England, and had lived in Victoria for [illegible] years. She leaves two sisters, Mrs. F. A. [illegible] in Victoria and Mrs. [illegible] in London, England, also three nieces. Funeral from Hayward's B.C. Funeral Chapel on Tuesday at 10.30 a.m. Interment in Royal Oak Burial Park.

BOOTH—Passed away on May 15, 1949, [illegible] Joseph Booth, in her 87th year. Born at Wyke, Yorkshire, Eng. Mrs. Booth came to Dauphin, Man., in 1896 and had resided in Saanich since 1918. Survived by her husband, one son, Norman, four grandchildren, Mrs. B. [illegible], Clifford, Victor and Jean [illegible], and five great-grandchildren, all in Victoria district. Funeral services will be held at McCall Bros. Floral Funeral Chapel on Tuesday, May 17, at 3 p.m. Interment in Royal Oak Burial Park.

BENSON—On May 13, 1949, at Royal Jubilee Hospital, James Henry Benson, of 2178 Esplanade, Oak Bay, in his 70th year, born in [illegible]. He was manager of the [illegible] in Victoria from 1930 to [illegible]. He is survived by his three daughters [illegible]. Funeral [illegible].

FRAMPTON—At the Royal Jubilee Hospital, on May 14 [illegible].

HALL—On May 14, 1949, at Sidney, B.C., William N. Hall, aged 69 years, born in Midway [illegible]. Private funeral service will be held from the Thomson Funeral Home on Tuesday, May 17. Rev. [illegible] will officiate. Interment in the family plot at the Ross Bay cemetery. (No flowers by request.)

McKERRACHER—On May 14, 1949, at Royal Jubilee Hospital, Duncan Rose McKerracher, in his [illegible] year, born in Scotland and a resident of Victoria and district for the past [illegible] years. He leaves to mourn his [illegible] one son, James D., at the family residence, 127 [illegible] Road West, a son, Alex McKerracher of Vancouver, B.C., also one daughter, Mrs. [illegible] Padgett of Port Coquitlam, B.C., also two grandchildren. Funeral services will be held on Wednesday afternoon, May 18, 1949, at 1.30 o'clock in McCall Brothers Floral Funeral Chapel. Interment in Colwood Burial Park.

MACAULEY—At the family residence, 417 Linden Avenue, [illegible] Elizabeth Macauley, widow of the late Archibald Macauley, born in County of Antrim, Ireland, in 1873, moving to Canada in 1896 and lived for many years at Alexis Creek, B.C., residing in Victoria since 1923. She is survived by her daughter, Mrs. R. R. Ditchburn, and three grandchildren, Sylvia Ditchburn, Ione and Alan Jacklin. Funeral services will be held in the Memorial Chapel of Chimes of the Sands Mortuary, Ltd., on Tuesday, May 17, 1949, at 1.30 p.m. Rev. A. H. Cummings officiating. Interment in Royal Oak Burial Park. (Williams Lake Tribune please copy.)

SAMPSON—Suddenly, at her residence, [illegible] 1601 Newport Avenue, on May 15, 1949, Harriet Susan Sampson, youngest daughter of the late [illegible] Joseph Despard Pemberton and Mrs. Pemberton, and widow of William [illegible] Sampson, born in Victoria. Survived by two sisters and one brother in Victoria. [illegible] on Thursday, May 19, leaving Hayward's B.C. Funeral Chapel at 1.30 p.m. for St. Mary's Church, Oak Bay, where service will be conducted by the Ven. Archdeacon A. E. de L. Nunns at 1.45 p.m. Interment in family plot, Ross Bay Cemetery.

SLATER—In the Veterans' Hospital, on May 13, [illegible] John Slater, of 483 Henry Street, aged 58 years, beloved husband of Annie Slater, born in Preston, England, and a resident of British Columbia since 1911. Mr. Slater was a veteran of the First World War, going overseas with 52nd Battalion from Fort [illegible]. He was a member of A.F. & A.M. and the Canadian Legion, Saanich Peninsula Branch. [illegible] Besides his widow he leaves a brother, George Slater, in Whittier, Cal., [illegible] several nieces and nephews. Funeral from Hayward's B.C. Funeral Chapel on Tuesday at 1.30 p.m. Interment in Royal Oak Burial Park. (Fort William papers, please copy.)

STEVENSON—On May 16, 1949, at Vancouver General Hospital, William James, born in Dungannon, Ireland, in 1861. Resident of Victoria for over 40 years. He is survived by two daughters, Mrs. E. D. (Gates) Tope, of Toronto, and Mrs. W. E. (Myrtle) Alder, of Vancouver, B.C., and one son, Harold James, of Victoria, and three grandchildren. Funeral services will be held in Vancouver.

YOW—Passed away at the Royal Jubilee Hospital on May 13, 1949, Mr. Gee Quong Yow, aged 70 years; born in China, and a resident of Victoria for many years. Survived by his wife and family in China. Funeral services will be held in the [illegible] of the Sands Mortuary, Ltd., on Wednesday, May 18, at 2.00 o'clock. Interment in the Chinese Cemetery.

### 4 CARD OF THANKS

Mrs. W. R. Austin Graham and son Frank, of Port Alberni, wish to express their deepest appreciation for the kind, [illegible] and expressions of sympathy, also to Cambrian Lodge No. [illegible] A.F. & A.M., for the beautiful and impressive funeral of [illegible] in their recent bereavement.

### 4 CARD OF THANKS

Mr. T. Gilling and family wish to extend sincere thanks to their many friends for their kind thoughts and floral tributes during the recent passing of a beloved wife and mother. Thanks to Dr. Whitby, the Royal Jubilee Hospital, Hayward's Funeral Parlors and Army, Navy and Air Force veterans.

### 6 FUNERAL DIRECTORS

B.C. FUNERAL CO. (HAYWARD'S) LTD.
(Established 1867)
Moderate Charges — Lady Attendant
734 Broughton Street
Phone E 3614

McCALL BROS.
"The Floral Funeral Chapel"
David M. McCall — James M. McCall
Graham R. McCall — Torrey A. McCall
[illegible]
1400 Vancouver Street — Phone G 2012

[illegible]
(Formerly of Winnipeg)
Complete Service at [illegible]
Lady Attendant
(Established 1911)
1625 Quadra Street at Balmoral Road
Phone G 3616

Quiet Dignity at Moderate Cost
CHAPPIN'S FUNERAL CHAPEL
(Formerly Curry's)
Phone G 5512
Opposite Christ Church Cathedral

[illegible] MORTUARY, LTD.
Funeral Directors
THE MEMORIAL CHAPEL OF CHIMES
Distinctive Service at Reasonable Charges
QUADRA AT NORTH PARK STREET
Office E 7511, Res. G 1830 (Day or Night)

### 7 FLOWERS

ALL Floral Work Artistically Designed. We grow our flowers. Brown's Victoria Nurseries, 618 View Street. G 6612 - G 3521.

ANY FLORAL DESIGNS at lower prices. N. S. Petrock, 1310 Douglas. G 4318.

CREATORS OF DISTINCTIVE FLORAL designs. The Island Florist, 765A Yates. E 0143.

### 8 MONUMENTAL WORKS

STEWART MONUMENTAL WORKS LTD.
1401 May Street—G 3433
Curbings, Tablets, Markers and Monuments Made to Your Own Personal Designs

### 10 COMING EVENTS

ANOTHER BARN DANCE AT METCHOSIN Hall May 20. Scafe's Orchestra. [illegible] Refreshments. Admission 50c. Sponsored by Boy Scouts Association. Help send the boys to the Jamboree.

A BARREL OF FUN
AN OLD-TIME DANCE EVERY SATURDAY, lower Crystal Garden. Homesteaders Orchestra. Cash prizes. 9 - 12, 50 cents.

ATTENTION — LAKE HILL OLD-TIME dance. Scafe's Orchestra, will be held in Strawberry Vale Hall, Saturday, 9 p.m. Admission 50c. Coffee.

A BETTER OLD-TIME DANCE EVERY Wednesday, with Stewart's Orchestra at the Prince Robert House. All welcome.

FORESTERS HALL, 743 BROUGHTON — completely renovated; piano, kitchen facilities. Lodge meetings, receptions, parties. Reasonable. Reservations E 4821.

FOR RENT — ESQUIMALT COMMUNITY Hall for weddings, parties, dances, etc. All facilities. Bingo every Friday night. Phone G 7216.

FOR RENT — KINGS ROAD HALL, 804 Kings Road, for weddings, dances, parties, etc. E 7209.

FUN FOR ALL — 937 FRASER STREET Hall every Saturday. Old-time dance, good music. Prizes. Admission 50c.

McMORRAN'S SEASIDE DANCING PAVILION, Cordova Bay. Dancing every Saturday night. 9-12. Stan Cross Orchestra. Tombola prizes. Make it a date to dance in the friendly atmosphere of McMorran's.

McMORRAN'S PAVILION, CORDOVA Bay, May 24 marks our 20th anniversary. Come and celebrate with us. Make reservations now for our big 24th May dance. Stan Cross orchestra, dancing 9-1. Tombola prizes, admission $1.

OLD-TIME DANCE IN AID OF NORTH Quadra Scouts' Jamboree Fund, Friday, May 20, Lake Hill Community Hall, 9 to 12 p.m. Stewart's orchestra, 50c admission.

PASTIME WHIST TUESDAY, 8.30. Partner whist, prizes $14. Lucky draws. Afternoon games. Admission 35 cents. 806 Cormorant Street.

SONS OF NORWAY ANNUAL MAY dance at Prince Robert House, Friday, May 21, at 9 p.m. Excellent entertainment. Columbians Orchestra. Everybody welcome. Door prize. Admission 50c.

SEE!
"WHILE THE SUN SHINES"
Presented by
LITTLE VICTORIA THEATRE
FRIDAY, MAY 20
8 o'clock
Sponsored by St. Luke's Parish Guild
For Tickets Phone E 7601, G 6463

### 13 WANTED—MALE HELP

ASSISTANT ACCOUNTANT WITH training and experience required by local merchant. Full information should be given in first letter to Box 4307 Colonist.

A BOOKKEEPER FOR RETAIL STORE. Box 4579, Colonist.

ESTABLISHED FIRM HAS OPENING for university student for Summer months, doing salesworк. Car an asset. Write Box 4300, Colonist, giving phone number.

FAST EXPERIENCED MALE CLERK needed in well-established suburban food market. Must be able to drive. Do not apply unless qualified. Good salary to start with advances to the right person. Box 4400, Colonist.

FIRST AID MAN ABLE TO WORK IN [illegible]. Apply 815 Cormorant Street, Victoria.

LARGE MANUFACTURING COMPANY IN Victoria requires an office boy. Must have Grade XI education, age 16-17. Please [illegible] full particulars, Box [illegible].

LIGHT TRUCK DRIVER FOR MEAT market. Box 4521, Colonist.

WANTED—BY LARGE BUSINESS CONCERN, assistant credit manager to supervise large group of credits and collections. Excellent prospects of permanence and promotion to right calibre of man. Reply, giving references, experience and salary expected. Box 4306, Colonist.

WANTED, FOR OLD-ESTABLISHED firm, experienced electrical sales clerk. Reply in own handwriting, giving references, age, marital status, salary desired, etc. Only those having definite experience need apply. Reply Box 4546, Colonist.

WANTED, FOR OLD-ESTABLISHED firm, experienced hardware sales clerk. Reply in own handwriting giving references, age, marital status, salary desired, etc. Only those having definite experience need apply. Reply Box [illegible], Colonist.

WANTED — EXPERIENCED AUTOmobile salesman, prefer one that has some knowledge of mechanical work. Apply Mr. Nichols, Tip Top Auto Sales, 1050 Yates St.

WANTED—GREENHOUSE MAN. APPLY Brown's Victoria Nurseries, Ltd., 1163 Esquimalt Road.

WANTED — STRONG INTELLIGENT young man for dairy plant. Shepherd's Dairy.

WANTED — EXPERIENCED DINNER cook; also experienced baker. Interview the chef at Terry's Restaurant.

WANTED IMMEDIATELY—A BARBER. $35 a week guaranteed. Call at [illegible] Burnside West.

WANTED — SHOE CLERK. APPLY Vanity Slipper Shop.

YOUNG MAN FOR WHOLESALE SPORTing goods. Pleasant work with good future opportunities. Box 4364, Colonist.

### 13A SALESMEN AND AGENTS

AGGRESSIVE SALESMAN WANTED TO sell Nunapill Inkwell and Pencet — fast selling specialty item. Every business a prospect. The J. L. Rice Agencies, Ltd., 8 Woodward Avenue, Ste. 3, Sherbrooke, P.Q.

REAL ESTATE SALESMAN WANTED—Apply Vernon Martin & Co., Ltd., 720 View Street. E 1234.

## Complete Radio Programs for Tuesday

Information on radio programs is supplied by the individual stations. The Colonist prints programs, corrections and changes as submitted and does not assume responsibility for inaccurate listings.

| | CJVI—900 kc. | CBR—1130 kc. | KIRO—710 kc. | KOMO—1000 kc. | KJR—950 kc. | KVI—570 kc. | CJOR—600 kc. | CKWX—980 kc. |
|---|---|---|---|---|---|---|---|---|
| 8 00 | News | [illegible] | News | News | Rhythm Roundup | Frank Hemingway | News | News and Markets |
| 8 15 | Music of Waltz | Breakfast Club | Farming With KIRO | Morning Melodies | Totem News | Breakfast Gang | [illegible] | Bob's Inn |
| 8 30 | Music of Waltz | Breakfast Club | Bob Garred | Bob Nichols | Music for Breakfast | Breakfast Gang | Billy Browne | Bob's Inn |
| 8 45 | Music of Waltz | Merry-Go-Round | Fred [illegible] | Sam Hayes | Zeke Manners | Today in Music | Billy Browne | News Bob's Inn |
| 9 00 | News | B.B.C. News | [illegible] Corral | Fred Waring | Breakfast Club | Morning Melodies | Billy Browne | News Round Town |
| 9 15 | [illegible] | Aunt Lucy | Dave Valle | Fred Waring | Breakfast Club | Victor H. Lindlahr | Billy Browne | Roundtown |
| 9 30 | John Seagle | Laura | Grand Slam | Jack Berch | Breakfast Club | Breakfast News | Kate Aitken | Waltz Time |
| 10 00 | [illegible] | Ellen Harris | Wendy Warren | Musical Memo | News | Kate Smith Sings | [illegible] | News |
| 10 15 | [illegible] | Happy Gang | Aunt Jenny | Katherine Wise | Ann Sterling | Kate Smith Sings | Old-Fashioned Song | Bob White |
| 10 30 | News | Happy Gang | Helen Trent | Ruth and Dick | Welcome Travelers | Georgia Crackers | Old-Fashioned Song | Bob White |
| 10 45 | Ida Bianco | Singalong | Bob Garred | [illegible] | Welcome Travelers | Tell Your Neighbor | News | [illegible] Tam |
| 11 00 | [illegible] Mire Music | Bernie Braden | Big Sister | You and the Music | Ted Malone | [illegible] | Jimbo Jackpot | News |
| 11 15 | Make Mine Music | Air Kinde-[illegible] | Ma Perkins | You and the Music | Inside Hollywood | Gospel Singer | Jumbo Jackpot | Pass the Hits |
| 11 30 | Melody [illegible] | CBR Presents | Dr. Malone | Lora Lawton | My True Story | Luncheon at Sardi's | Man in the House | Eddy Howard |
| 11 45 | [illegible] | Meditation | Guiding Light | The Brighter Day | Betty Crocker | Luncheon at Sardi's | Music | Eddy Howard |
| 12 00 | [illegible] Parade | Mother's Scrapbook | Second Mrs. Burton | Double or Nothing | Betty Crocker | Ladies First | Town Crier | News |
| 12 15 | [illegible] Parade | News Showcase | Perry Mason | Double or Nothing | Club Aunt Jemima | Ladies First | The Bay Show | Ken Hughes Show |
| 12 30 | News | Farm Broadcast | Nora Drake | Today's Children | [illegible] | Queen for a Day | News | News Ken Hughes |
| 12 45 | Memory Time | Farm Broadcast | What Makes O Tick | Light of the World | Music for You | Queen for a Day | Kiddies Carnival | Ken Hughes Show |
| 1 00 | Memory Time | Intermezzo | News | Hint of Life | News | News | Famous Voices | News |
| 1 15 | Club Diary | Intermezzo | Music Rider | News | Farm News | [illegible] Porter | Famous Voices | John Nesbitt |
| 1 30 | Six for One | Afternoon Concert | David Rose Show | Pepper Young | [illegible] | [illegible] Hoedown | Take It Easy | Wm. Reeder |
| 1 45 | Six for One | Afternoon Concert | Housewives Inc. | Right to Happiness | [illegible] in Music | [illegible] Hoedown | Take It Easy | Dr. Malone |
| 2 00 | Novatime Trio | B.C. School Brdcst. | Protective League | Backstage Wife | Baker's Notebook | United Nations | Take It Easy | Red White Blue |
| 2 15 | Music Lovers Cor. | B.C. School Brdcst. | Protective League | Stella Dallas | Baker's Notebook | Radio Journal | Take It Easy | Red White Blue |
| 2 30 | Music Lovers Cor. | [illegible] Program | Winner Take All | Lorenzo Jones | Ann Sterling | Say It With Music | Take It Easy | News |
| 2 45 | Music Lovers Cor. | County Assistant | Cecil Story | Widder Brown | Ann Sterling | Say It With Music | Take It Easy | Rosemary |
| 3 00 | Music Lovers | Brave Voyage | To Be Announced | A Girl Marries | Surprise Package | Against the Storm | News | Club Calendar |
| 3 15 | Gospel Singer | Serenade | Mr. Information | Portia Faces Life | Surprise Package | Against the Storm | Gospel Singers | For You |
| 3 30 | Devotional Period | Divertimento | Meet the Missus | Just Plain Bill | Bride and Groom | [illegible] Show | Dan Dee | Off the Record |
| 3 45 | B.B.C. News | B.B.C. News | Meet the Missus | Front-Page Farrell | Bride and Groom | [illegible] Show | Jumbo Jackpot | Off the Record |
| 4 00 | Local News | Guitar Quartet | Arthur Godfrey | Life Beautiful | Ladies Be Seated | Happy Gang | Guiding Light | News |
| 4 15 | 900 Club | Jack Smith | Arthur Godfrey | Ma Perkins | [illegible] | Happy Gang | Perry Mason | Off the Record |
| 4 30 | Coin Fifteen | Fred Hill | Arthur Godfrey | Aunt Mary | House Party | Saskatchewan Serenade | Big Sister | Off the Record |
| 4 45 | 900 Club | Kerry Wood | Arthur Godfrey | We Love and Learn | House Party | Saskatchewan Serenade | Ma Perkins | Off the Record |
| 5 00 | Record Rendezvous | Looseleaf | Herb Shriner Time | Woman's Secret | [illegible] Preferred | Fulton Lewis | [illegible] 15 | Captain Midnight |
| 5 15 | Record Rendezvous | Looseleaf | [illegible] Clara | Hymns of Praise | Garden Time | Frank Hemingway | Jumbo Jackpot | Kiddies Korner |
| 5 30 | Jumping Jacks | Western Five | [illegible] Fifteen | [illegible] | Ethel and Albert | Passing Parade | Sports Special | Superman |
| 5 45 | News | Supper Varieties | Ed Murrow | Note by Note | [illegible] | News | Easy Listening | Songs of Our Times |
| 6 00 | Dinner Concert | Hits and Encores | Jack Manning | Note by Note | The Green Hornet | Straight Arrow | Family Music | News and Music |
| 6 15 | Dinner Concert | Neighborly News | [illegible] | News | The Green Hornet | Straight Arrow | Family Music | Bob White Show |
| 6 30 | Dinner Concert | Fibber McGee | Chet Huntley | Alan Young Show | Sky King | Capt. Midnight | Orchestra | Bob White Show |
| 6 45 | Canadian Heritage | Fibber McGee | News | Alan Young Show | Jack Armstrong | Tom Mix | Orchestra | Bob White Show |
| 7 00 | C.C.F. Talk | C.B.C. News | Dear KIRO | Bob Hope | News | News | Famous Jury Trials | News and Band |
| 7 15 | In the Story | News Roundup | Lowell in the News | Bob Hope | Elmer Davis | Mutual Newsreel | Famous Jury Trials | Out of the Night |
| 7 30 | Music Story | [illegible] | [illegible] | Fibber and Molly | [illegible] | [illegible] | Harmony House | Cavalcade of Music |
| 7 45 | Liberal Association | John Seagle | Easy Listening | Fibber and Molly | [illegible] | [illegible] | Harmony House | Cavalcade of Music |
| 8 00 | Guy Lombardo | Bob Hope | Hit the Jackpot | Wayne King Show | Counterspy | Gregory Hood | [illegible] | News |
| 8 15 | Guy Lombardo | Bob Hope | Hit the Jackpot | Wayne King Show | Counterspy | Gregory Hood | [illegible] | Music by Martin |
| 8 30 | Keep In Touch | Mystery Theatre | [illegible] | People Are Funny | Treasury Chest | Red Rider | [illegible] | Russ Morgan Show |
| 8 45 | Keep In Touch | Mystery Theatre | [illegible] | People Are Funny | Red Malone Show | Red Rider | [illegible] | Russ Morgan Show |
| 9 00 | Let's Play Bridge | Eric Wild | Lowell Thomas | Supper Club | Red Malone Show | Monte Cristo | [illegible] | Guy Lombardo |
| 9 15 | Let's Play Bridge | Eric Wild | Jack Smith Show | News | Red Malone Show | Monte Cristo | [illegible] | Guy Lombardo |
| 9 30 | Reflections | Heritage of Music | Mr. and Mrs. North | This Is Your Life | Town Meeting | John Steele | [illegible] | Dave [illegible] Show |
| 9 45 | [illegible] Trio | Heritage of Music | Mr. and Mrs. North | This Is Your Life | Town Meeting | Adventures | Bing Crosby | Dave Rose Show |
| 10 00 | Six for One | C.B.C. News | Mystery Theatre | Big Town | Town Meeting | [illegible] Hardy | News | News |
| 10 15 | Six for One | Points of View | Mystery Theatre | Big Town | Town Meeting | [illegible] | The Bay Show | Dream Weaver |
| 10 30 | Gilbert Sullivan | Leicester Square | [illegible] | Quote and Unquote | News | [illegible] | [illegible] | Close of Day |
| 10 45 | Gilbert Sullivan | Leicester Square | [illegible] Club | [illegible] | Christian Science | Fulton Lewis | [illegible] | Chapel Chimes |
| 11 00 | Gilbert Sullivan | Memories | News | Sam Hayes | News Reporter | [illegible] | [illegible] | News [illegible] |
| 11 15 | Gilbert Sullivan | Memories | You and the World | News Orchestra | Concert Hour | News | [illegible] | Ray Ward's |
| 11 30 | Baseball | Dance Orchestra | [illegible] Chances | Morton Downey | Concert Hour | Chuckwagon Jam | [illegible] | [illegible] |
| 11 45 | | Orchestra News | Night Editor | [illegible] | Concert Hour | Chuckwagon Jam | [illegible] | [illegible] |

### 13 WANTED—MALE HELP

RICH OPPORTUNITY FOR EXPERIenced driver to wearer salesmen. Sell nationally famous Stetson shirts, made-to-measure. Liberal commissions. Big repeat business. Write Stetson Shirt Company, Postal Station C, Montreal.

REAL ESTATE SALESMAN WANTED FOR ground floor office; well [illegible] line. An opportunity for an ambitious man to increase yearly earnings. Evergreen Real Estate Ltd., 916 Government Street. Phone G 4013.

VICTORIA AND ISLAND ORGANIZER and salesmen for a veterans' children plan. Good income and permanent. Car preferred but not essential. References required. Box 4160, Colonist.

### HELP WANTED—MALE OR FEMALE

EXPERIENCED TAILORESS OR TAILOR required for alterations, repairs and remodelling of all garments. Steady work. Top pay. An apprentice in same adjacent [illegible]. St. James Tailors Ltd., 611 Yates Street.

WANTED — EXPERIENCED WOOL presser, male or female. Pantorium Dye Works, 905 Fort Street.

WANTED — YOUNG WOMAN OR MAN, assist strawberry and vegetable growing. Tebbutt, Sussex Farm, E Saanich.

### 14 WANTED—FEMALE HELP

A RELIABLE YOUNG LADY AS stenographer and file clerk. Very pleasant working conditions. 5-day week. Please give age and experience. Write to Box 4115, Colonist.

A STENOGRAPHER FOR GENERAL office. Must be experienced shorthand essential. Permanent position. B 4281.

A BOOKKEEPER FOR RETAIL STORE. Box 4579, Colonist.

BUSINESS GENTLEMAN IN [illegible] health, no family, requires housekeeper [illegible] fair education. Box 4515, Colonist.

CAPABLE SALESLADIES — SOME EXperience preferred, wanted for all day Saturdays. Apply in person between 9 and 1 p.m. Eddy's, [illegible] Street.

COUNTER GIRL WITH EXPERIENCE. Rana's Coffee Shop, 1541 Fort St.

[illegible] MUST HAVE THOROUGH knowledge of city, able to handle two way radio. Apply at Blue Bird Cabs between 1 and 3 p.m. Contact L. R. Squires.

DENTAL ASSISTANT, EITHER EXPERIenced or fairly interested in learning. State salary expected. Box 4578, Colonist.

EXPERIENCED FIRE INSURANCE POLicy writer wanted in large Vancouver office. Salary $125.00 month to start and good prospects. Box 4110, Colonist.

EXPERIENCED STENOGRAPHER REquired for legal firm. Apply Clearihue & Gregory, 902 Bank of Toronto Bldg.

EXPERIENCED WAITRESS — INTERviews between 10 and 12 noon. Mon. [illegible] Vogue Coffee Shop, 1400 Douglas St.

EXPERIENCED WAITRESSES WANTED. [illegible]. Apply in person, 703 Yates.

GRADUATE NURSES FOR GENERAL duty, full time and Summer relief. [illegible] and working conditions equal to most R.N.A. 1949 recommendations. Application form and employment terms sent on request to Matron, West Coast Hospital, Port Alberni.

GIRL WANTED FOR COFFEE SHOP. Jubilee Coffee Shop, 2004 Richmond Road. B 5231.

H[illegible] WANTED — PHONE G 6298.

INTERVIEWS FOR DISHWASHER [illegible] be held between 12 and 1 at Royal [illegible] Dining Room, 773 Yates. Steady employment.

MUSIC HOSTESS WANTED FOR WIRED music studio. For interview, phone G 2121 between 8 a.m. and 6 p.m.

OFFICE GIRL WANTED — [illegible] experience in typing and shorthand. Good salary for the right girl. Apply to Eddy's, 1641 Douglas Street.

RECEPTIONIST FOR LAW OFFICE must be typist and preferably experienced in P.B.X. type telephone operation. Give age and experience. Box 4558, Colonist.

RELIABLE WOMAN OR GIRL TO CARE for two children while mother works. Modern home. Preferably live in. Box 4277, Colonist.

STRONG [illegible] FOR HOUSEWORK [illegible] of [illegible]. Sleep in. 302 Michigan St.

STENOGRAPHER FOR FINANCE office. State age, experience. Phone B 4621 for appointment.

TWO FULLY EXPERIENCED [illegible] [illegible] permanent position if suitable. Wilson Furriers, 1245 [illegible].

TYPIST — YOUNG LADY, MUST BE quick; steady work. Apply Local 1, [illegible].

TEMPORARY COOK - GENERAL, TILL July. $75 monthly. E 1683.

WANTED—COMPANION-HOUSEKEEPER for semi-invalid [illegible]. Call in person, 1421 [illegible] St., any morning after ten [illegible].

WANTED EXPERIENCED SEAMSTRESS for alteration room, full or part time. Crown Millinery Parlors, 614 View Street. E 7911.

WANTED — A HOUSEKEEPER. THREE in family. No objection to small girl. Call after 5. E 0619.

W[illegible] FULL-TIME OR PART-TIME [illegible], experience not necessary. Apply in person [illegible] Yates Street.

WANTED — [illegible] APPLY housekeeper, [illegible].

WANTED — FOR CLEANING, IRONING three half days per week. Oak Bay [illegible].

WANTED — WAITRESS, DAY SHIFT, good wages. Phone head waitress, E 0011.

W[illegible] WOMAN TO DO HOUSE cleaning, Lake Hill district. G 0863.

WANTED — EXPERIENCED PANTRY girl. [illegible] Cafe. E 1861.

15 [illegible] WILLIES [illegible] way season, good working conditions. Apply J. D. [illegible], Saanichton P.O. Start [illegible] June, lagoon failure.

### 14 WANTED—FEMALE HELP

WAITRESS WANTED DAY SHIFT. [illegible]

EXPERIENCED COMBINATION
FILE CLERK and STENOGRAPHER
FIVE DAY WEEK
GOOD WORKING CONDITIONS
REPLY TO BOX 1917, COLONIST
Giving Age, Education and Experience

### 17 SITUATIONS WANTED—MALE

A BETTER CEMENT SEPTIC TANK, grease-trap, sewer, tile drain installed, cleaned, repaired. Trained specialists on wet basement. Advice on drainage problems. A registered fully experienced Cement work of all types. A 24-hour service.
GORDON [illegible]
B 3603

A BLOCKED DRAIN, SEPTIC TANK, grease-traps installed, cleaned or repaired. 15 years experience. [illegible] guaranteed. Concrete estimates given. Foundations, floors, sidewalks, brickwork, etc. Call Albion 184Q or E 8503. Gordie Maycock.

ACCOUNTING AND BOOKKEEPING and business [illegible] for all businesses. Auditing, income tax, payrolls [illegible] kept part time [illegible]. Reasonable. Phone E 7307.

A PRIVILEGE TO SERVE YOU. PAINTing, tinting, stucco work, chimney repairs, eaves, lighting cleaned, repaired, renewed. Free estimates. E 8322, where the customer is always right.

ALL RESPONSIBILITY TAKEN — TOPping, removing dangerous trees. Cut any length. Chain saw. Stumps removed. Reasonable charges. E 3850.

ATTENTION! SCOTTIE IS STILL ON the job, cleaning, boulevards and basements. Haul [illegible] rubbish away. E 5215 and G 1405 after 6.

A[illegible] GARDENS OR LOTS [illegible] back filling and excavating. E. P. Flera, 2561 Victor. E 7843.

ACREAGE [illegible] and disced. Backfilling, excavating, clearing. D. Mann, 1293 Balmoral. G 3714.

A COMPLETE JOB OF CLEANING, REpairing, renewing eavestroughs [illegible] pipes. Phone B 6631.

ACREAGE GARDEN LOTS PLOUGHED, excavating and backfilling. Price Bros. G 5807.

ALL DANGEROUS TREES, ALSO stumps removed, hauled away, power saw. Phone F 4210.

ANDY, [illegible] VETS, DO ANYthing. Have truck, etc. G 6811.

AT ONCE WE DO EVERYTHING — Veterans. Phones E 1408 or 4, E 7740.

ALL RUBBISH REMOVED, BASEMENTS, yards, etc., cleaned. Call Ray, E 1540.

CLERK EXPERIENCED, RELIABLE, DEsires desk or other employment immediately. Best reference. Box 4575, Colonist.

EAVESTROUGHING AND DOWNPIPES cleaned, repaired and renewed. Free estimates given. Phone E 3860.

EXPERIENCED PAINTER [illegible] INterior work, satisfaction guaranteed, charges moderate. B 9415.

E[illegible], 14-year-old boy, 50 cents per [illegible]. Please phone G 3544.

FELLING AND BUCKING WITH TWO-man chain saw by the hour or contract. G. W. Pallister, Royal Oak. Phone Colquitz 8J, evenings.

GARDENS OR LOTS PLOUGHED, BACK filling and excavating. C. E. Carlson. B 1167.

GARDENING AND ODD JOBS. G 4833.

HOUSE LIFTING, FOUNDATIONS REbuilt. [illegible].

MARRIED MAN DESIRES POSITION as resident caretaker, gardener on private estate, country preferred. 25 years gardening experience, handy with tools, [illegible] experience with gas engines, sober and reliable. Excellent references. Box 4567, Colonist.

STUMPS PULLED AND HAULED AWAY. Phone G 8829, evenings.

TREES CUT FOR FIREWOOD, POWER saw, $1.50 per hour. Langford district preferred. Phone E 9011.

### 17A PAINTERS AND DECORATORS

A1 PAPERHANGING, PAINTING, ETC. Extra special Spring rates, immediate service. Guaranteed work by experts. We also do general repairs. Acme Decorators, [illegible] or E 7980. Established 20 years.

A [illegible] YOU CAN DEPEND ON WHEN you phone Empire 1801 for all your painting, decorating and spray painting. Estimates free. W. E. Parriday.

AN ATTRACTIVELY DECORATED home, our surest advertisement. Discuss your problems with us. Estimates [illegible]. Western Decorators. E 5037.

AT ALL TIMES PHONE E 1980 FOR THE best in interior and exterior painting. Decorating, paperhanging, especially. Reasonable rates and prompt service.

ARTISTIC PAINTING, DECORATING to suit good taste and personality. Arthur Crooks, distinctive decorator. B 3613.

A BETTER PAINT JOB FOR [illegible] Brush or spray painting by expert workmen. All work unconditionally guaranteed. [illegible] Phone E 2363.

A BETTER DECORATING SERVICE. Painting, spray or brush; texture work. See our samples of Cyprus Exterior painting our specialty. Phone E 6123.

A [illegible] paperhanging. Phone E 2775, 1120 May [illegible].

ALL TYPES OF DECORATING — Reasonable prices, expert workmanship. Phone G 6707, and Keating 67R.

A RELIABLE DECORATING SERVICE; reasonable; free estimates. G 1404.

A. B. TRIPP — PAINTING, DECORATing, paperhanging. E 6700.

B[illegible] hanging and painting.

CULLINGFORD, E 7030 — PAINTING, paperhanging and decorating.

E 7706 — PAINTING, DECORATING, Plaster, patching, texture work.

### 17 SITUATIONS WANTED—MALE

GEO. E. GOODWIN, FORMERLY OF Regina, interior and exterior decorating. Satisfaction guaranteed. G 4106, 2016 Estevan. [illegible].

HOUSE PAINTING BY SPRAY OR brush. Most reasonable in town. Workmanship guaranteed. For free estimates phone B 6651. Prompt and courteous service.

INTERIOR AND EXTERIOR PAINTING and decorating, spray painting if preferred, reasonable prices, workmanship guaranteed. For estimates, A. V. ANDERSEN,
587 Rithet Street — B 5618

OUR PAINTING AND DECORATING IS proof of our skill. Jack Kitchin, E 5035.

PAINTING AND DECORATING
For Quality and Efficiency
PHONE E CONRAD — [illegible]

PLASTERING AND STUCCO REPAIRS. Small jobs. E 9777.

PAINTING AND DECORATING. L. B. Logan. G 4204.

PAINTING, PAPERHANGING, DRY ceiling. G 2444. [illegible].

R. BOWEN, PLASTERING CONTRACtor. Interior and exterior [illegible] and colors a specialty. [illegible] and cement siding. [illegible] Experienced tradesman. Phone B 0134.

SPEED WITH EFFICIENCY — THAT room redecorated, drapes rehung in four hours. For a decorating problem call Bill Cramer. G 1065.

SPECIAL — [illegible], FROM $10 to $15, according to size, plus material. B 1740.

STUCCO SPRAYING AND PAINTING, paperhanging. O. King. G 4414.

A [illegible] DECORATIVE SERVICE
BRUSH — SPRAY
PAPERHANGING
TEXTURE WORK
Free Estimates—Terms if Desired
C. FRANK CLARKSON
Painting Contractor
923 Pandora Avenue [illegible]

$10 UP — ROOMS [illegible]. FREE estimate. D. Smythe. B 2837.

[illegible] ing. Free Estimates. B 2012. G 4883.

FLO-GLAZE
[illegible]
JOBS
INTERIOR AND EXTERIOR
FOR COLOR ADVICE
SEE
R. G. STEVENS
ISLAND
PAINT DISTRIBUTORS LTD.
B 8431 — 1123 QUADRA ST.
Vancouver Island Distributors

### 17C CARPENTERS AND CONTRACTORS

A BETTER CLASS OF [illegible]
ANY JOB IN BUILDING [illegible] repair work done by expert workmen who stand behind their job. For free estimates phone E 3362.

CROYDON CONTRACTORS
ALTERATIONS, FENCING, STEPS, driveways and sidewalks. The best for less. Phone E 3813.

ALL REPAIRS IN AND AROUND THE home: carpentering, painting and glazing. We do not watch the clock, we watch [illegible]. Phone at any time. G 4451.

ALTERATIONS, BUILDING REPAIRS, roofing a specialty. T. Thursell. E 4678. Established since 1912.

A1 JOB ON [illegible] concrete [illegible]. Phone G 0682.

AVAILABLE IMMEDIATELY — CAPABLE carpenters. Phone B 1980.

ALL [illegible], CHIMNEYS AND fireplaces built and repaired. B 1391.

ANYTHING THAT REQUIRES CARPENtry, fully qualified tradesmen. B 1561.

BRICKLAYER — FIREPLACES [illegible] were designed, built or repaired. Workmanship guaranteed. B 1606. Cliff Faulkner.

BRICKWORK, FIREPLACES, REPAIR work. Phone G 1361.

SQUARE DEAL CONSTRUCTION
CARPENTRY, ALTERATIONS, REPAIRS, fencing, additions. Any repair around the home. Nothing too small. E 4200.

CEMENT WORK — FOUNDATIONS, floors, sidewalks, etc. Septic tanks, tile drains, sewers. Satisfaction guaranteed. Cambrey & Underwood. E 5781.

CALL THE HOUSE DOCTOR — WE CAN prescribe for your repairs, small or large, anything. E 5773. E 7990.

CEMENT WORK, FOUNDATIONS, floors, sidewalks, driveways, septic tanks complete. Veterans. G 5734. G 1861.

CONCRETE CONTRACTOR — FLOORS, foundations, sewers, septic tanks, drains. R. A. Pryor. E 4630.

CARPENTER — ALTERATIONS, FINISHing. G 4763.

DOUGLAS — CEMENT WORK, LARGE [illegible]. Prompt service. Phone E 0667.

EXPERT CARPENTRY, FRAMING, finishing, alterations. Free estimates. Phone G 6319.

E[illegible] CARPENTER — NEW work, alterations, repairs. Estimates given. Phone Albion 131 R.

EXPERIENCED CARPENTER, NEW AND old work, on contract. A. Poulsen & [illegible].

FOUR-ROOM HOMES, $5,500. FREE plans. P. S. Bullivant, general contractor, Room 3, 636 Yates. E 8621, 9 to 6.

FOR GENERAL STUCCO AND PLASTERing. Repair work a specialty. Phone Gordon Kinnersley, E 7207.

FOR SPEEDY SERVICE ON HOUSES, building repairs, phone B 1541, anytime.

N.H.A. OR OTHER HOMES BUILT, framing or finishing contracts. Free estimates. S.A. and L. Builders. Phone E 3970.

NEW HOMES, ALTERATIONS AND REpairs. Estimates given. R. E. Wetmiller. Phone B 1202.

STUCCO-WORK DONE — JOHN HAMILton, 409 Simcoe. E 3038.

### 17 SITUATIONS WANTED—MALE

ROOFING, BRICK SIDING, [illegible] insulation, etc. Contract rates. Twenty years experience. Immediate attention. For free estimates [illegible].

TILE SINKS, FIREPLACES AND BATHrooms. Expert workmanship guaranteed. For estimates [illegible] G 4481.

TILE BY [illegible] — BATHROOMS, sinks, hearths. Fine quality Old Country and American tile. G 5241.

WHEN YOU NEED ANY LATHING done, phone E 9082.

ROCK BLASTING — CONCRETING
SEWER AND DRAIN INSTALLATION
A. J. [illegible] — PHONE [illegible]

GOING TO BUILD?
We Have Reliable Contractors Available to Start Your Home
NOW
Come in and Talk Over Your Building Requirements
NOW
We Take Care of All Details
Lots, Contractors, Plans, Blueprints, Loans, National Housing Loans, Private Loans, Insurance Loans
Speed Up Your Building Construction
BITHELL'S BUILDING SERVICE
610 COURTNEY ST. — OPP. COACH LINES
B 1432

KUSMER
CONSTRUCTION
COMPANY
[illegible]
Any Help With Your Building Problems Will Be Gladly Given
PHONE B 2131 — 1062½ FORT STREET

PLASTERING AND STUCCOING
Every Job a Recommendation
FRANK YORK, 314 Hampton Road
E 7466

### 18B PLUMBING AND HEATING

FROM VIEW ROYAL TO COBBLE HILL —A call to E 8614 after 6 p.m. will bring Army & Navy Plumbers to repair supply and install all your plumbing needs.

### 17E GARDENERS

A BETTER GARDEN WHEN ROTARY tilled with the new M.E. Acreages, gardens, lawns. Is it tough? Call Peterson's Rotary Tilling Service, Elk Lake. Phone F 1409.

ACREAGE AND GARDENS PLOUGHED, disced or rototilled, also excavating and backfilling with Ford tractors. Jewkes. E 1277.

A BETTER GARDEN WHEN ROTARY ploughed by Frank Glass. Machine goes through small gate. G 1206.

A1 GARDEN — GUARANTEED SATISfaction. Roto-tilled immediately. Phone G 6281.

A COMPLETE TREE SERVICE. Charles A. Coote. E 1676.

ALL KINDS OF SHRUBS AND HEDGES trimmed. Hall. E 1540.

BETTER GARDENS WHEN ROTARY tilled. "Chris" Christison. Col. 169R.

GARD[illegible] lawns, rock gardens, fish ponds, pruning, landscaping of any kind. Phone G 0293, 8 a.m. to 6.30 p.m., except Sunday.

GARDENS PLOUGHED BY ROTOTILler, no hoeing, no raking, no [illegible] lumps. All ready for seeding. Rates reasonable. Free estimates. C. Irika. E 4838.

GARDENS PLOUGHED BY [illegible] tiller. Rates reasonable. [illegible].

GARDENING, ALL BRANCHES, DAY or contract. First-class work. E 3873.

JACK'S ROTO TILLER SERVICE, BACKyard gardens, lawns. Reasonable. G 3766.

LANDSCAPING — THOROUGH JOB guaranteed. Reasonable. H. [illegible], G 2118 after 1.

LANDSCAPING, LAWNS, ALL KINDS gardening. Estimates. [illegible] E 2873.

NO HOEING, NO RAKING, ROTARY tilling. Let Rob do it. A good job every time. Phone E 0147.

USE OUR RENTAL SERVICE FOR LAWN roller, $1.00 per day; electric hedge shears, $1.00 per day; flame thrower, $1.50 per day.
[illegible]
734 Fort Street — Phone G 1021

WELL-APPOINTED LAWNS—CAPABLY graded, seeded. Work guaranteed. Contract or by the hour. Weeding and spraying. Estimates reasonably tendered. Phone after 6.30 p.m., B 1206.

At last! A small power mower to fit your budget. Only $127.50. The new "TORO" with 17" cut and ¾-H.P. Briggs-Stratton engine. [illegible]
Lawnmower Hospital
813 CORMORANT — E 0663

EVERGREEN
[illegible]
Landscaping, Tree Surgery, Pools, Patios, Lawns, Rockeries, Etc. [illegible]
Lawns, Etc., Efficiently Dowseded
[illegible]
Lawn Cutting by Contract, Seasonal or Monthly
[illegible]

### 18 SITUATIONS WANTED FEMALE

ACCURATE, NEAT, PROMPT TYPING done, my home. Manuscripts preferred. E 3404.

CHILD'S CARE SERVICE—Experienced baby sitters. B 5078, 9 to 3, or after 6.

DAY NURSERY—35c AN HOUR, $1.50 A day. 130 St. James Street, James Bay.

EDUCATED WOMAN DESIRES POSITION as companion-housekeeper to elderly lady. Well traveled and excellent cook. No heavy work. Box 4640, Colonist.

GOOD CLEANING WOMAN WANTS housework, 60c per hour and car fare. Box 4630, Colonist.

### 18 SITUATIONS WANTED FEMALE

GRADUATE NURSE WILL BOARD CHILdren by week or month. Phone E 7925.

HAVING TROUBLE GETTING HELP for housework, cleaning? Then call the Modern Maids. Modern equipment, experienced help, by the hour or day. G 1050 days, [illegible].

HOUSEWORK WANTED. PHONE E 3747.

POSITION AS COMPANION HELP [illegible]

REFINED WOMAN WISHES COOKhousekeeper position for one or two elderly persons, capable of taking full charge and able to drive car. Good wages essential. Box 38883, Colonist.

RELIABLE BABY SITTER AVAILABLE at anytime. Phone E 8616.

WORKING MOTHERS — DAY NURSERY for pre-school-aged children by day, week or month. [illegible] Phone G 945.

WILL WORK EVENINGS AND WEEKends, typing or switchboard, preferred. What have you? Box 4[illegible], Colonist.

WILL TAKE CARE OF CHILDREN ANY age in my own home. Phone B 7257.

WILL DO SEWING, SPECIALLY CHILdren's. Phone G 8804.

### 20 NURSING AND CONVALESCENT HOMES

CLOVELLY PRIVATE HOSPITAL—FULLY staffed graduate nurses. Medical, convalescents, chronics. 1100 Clovelly Terrace. E 7814.

IMMEDIATE SEMI-PRIVATE VACANCY, lady. E 9011.

### 21 PERSONAL

QUALITY AND VALUE
A TAILORED-TO-MEASURE OR READY-to-Wear Suit — $39.50
Priced from
SPECIAL
Ladies' Suits tailored in first grade all-wool English Gabardine — $55
JOHN McMASTER
1013 Fort St. — Phone G 6312

ALL SCHICK [illegible] KEN-[illegible] electric shaver repairs done in one day. Shaver specialist in charge every day. Complete stocks of new electric shavers. Trade in a compact on your old machine. Me[illegible] Co., Douglas Street and Pandora Avenue, Victoria, B.C.

ALCOHOLICS ANONYMOUS — B[illegible] Chapter. Confidential information and advice to alcoholics. Write P.O. Box 333.

ALL TYPES OF [illegible] and [illegible] repaired and restyled. We invite you to see [illegible]. Crafts, 738 Fort Street. Next to [illegible].

ATTENTION FOR A COMPLETE OVERhaul of your sewing machine, what ever make. Phone G 1921. Taylor & Co., 816 Fort Street.

A LARGE SHIPMENT OF ANGORA here (tan) in white and pastel shades. [illegible] $3.25. The Beehive Wool Shop, [illegible].

ARTISTIC AND MODERN PICTURE framing. Many styles to choose from at DIGGON'S.

ANY LADY LEAVING CALGARY FOR Victoria willing to bring back little [illegible], please phone [illegible].

A CLOTHESLINE POLE FOR THE little lady, installed and cemented in. E 6522.

A. E. LEIGH, WATCHMAKER, 650 CORmorant Street. [illegible]

BEAUTIFUL 1949 FUR SHORTY made from your old fur coat. Bring your old fur coat to Foster's and we'll give you an estimate of the modern styling without obligation. Hundreds of ladies have been delighted with this new Foster idea. At Yates Street.

BRITISH KNITWEAR SUITS, DRESSES, [illegible], skirts, lingerie, children's wear. E 5655.

CALL MOVIETTE STUDIOS FOR COMplete wedding coverage. $3 per [illegible] and up. Days, E 7187, evenings and holidays, E 9910.

CHOOSE A SOPHISTICATED ONE-PIECE ensemble or two-piece tweeds and dress. British Knitwear. E 5651.

DON'T PUT OFF — HAVE THAT JOB done now by fully qualified experienced men, 45 years or over. We specialize in renewing and repairing roofing, gutters, downpipes, chimneys, cement, painting, furnace woodwork, etc. Honest work, low prices. Phone G 1822. Seaboard Home Supply Co., 1006 Blanshard Street.

D[illegible] SOFT ICE CREAM, WITH whole fruit, fish and chips, snacks, best in town. All food protected by Frigidaire system. Open from 9 a.m. to 12 p.m. Chris' Coffee [illegible].

ECZEMA, ITCH, PILES, PSORIASIS—Try Ternpore Ointment, 623 Cormorant Street and all department drug stores.

EXPERT CATERING FOR WEDDINGS, teas, banquets, etc. E 1727.

FRENCH POLISHING BY OLD COUNtry polisher, in your home or our shop. Quality work, fair prices. G 1721. R. L. Miller Co., 863 Yates. Refinishing, repairing.

FOR THE FINEST IN SCOTCH SWEATers, size 44, imported British suits, coats and sportswear. The Fireside Shoppe, corner Fort at 1017 Government.

FUR COATS REMODELLED, LATEST style, $30. 1020 [illegible] Street. E 6570.

GOOD SELECTION AND PRICE RANGE in lingerie, also boys and girls underwear up to 12 years. Socks for all. Quadra Drygoods & Gift Shop, 2564 Quadra. G 3298.

HAVE YOU A MORTGAGE OR AN agreement for sale that you receive monthly payments from and are anxious to sell to realize your cash? Phone [illegible]. Ask for Mr. Smith for appointment or he will call at your home at your request. Financial Survey [illegible], 1324 Government Street.

HAVE TEA AT THE WISHBONE GRILL and consult Madame June, expert teacup reader, every afternoon from 2-4.

HIGH-GRADE CUSTOM TAILORED TO [illegible] gentlemen. British Woollens. Murrell's, [illegible].

IF YOU WANT A [illegible] OR job done by men 45 years or over, fully qualified, phone G 1822. We specialize in renewing and repairing roofing, gutters, downpipe, chimneys, cement, painting, furnace woodwork, etc. Honest work, prices reasonable. Seaboard [illegible] Supply Co., 1006 Blanshard Street.

[illegible] AND PLAINS, LONG SLEEVES [illegible] not quite top standard — true. But it's an Eddy's Basement price, they're blouses made for you. $4.95 values for $1.97.

INVISIBLE [illegible] Mrs. Leverington [illegible].

KEYS CUT WHILE YOU WAIT. A. N. Johnston, 1121 Vancouver Street.

LADIES, DO YOU GOLF? WHY NOT dress up in a Jersey shirtmaker with action-back yoke. B 4551.

LAWN SWINGS [illegible]. VICTORIA Tent & Awning, 632 Balmoral. B 3616.

LADY [illegible] LOAN FOR BUSIness purposes. Box 4106, Colonist.

MADAM [illegible], MYSTIC TEACUP reader, cards, palms. Cairo Coffee Shop, opposite H.B.C.

NU [illegible] FOUNDATION GARMENTS. Custom [illegible]-custom surgical. G 1879.

PORTRAITS — [illegible] child studies, beautiful sparkling [illegible] portraits, at home and at play — gardens, homes. Hendrys. B 2343, B 7421.

PARTY WOULD LIKE TO CONTACT business person who owns car for [illegible] transportation to and from Cloverdale district. Box 4181, Colonist.

PICTURE FRAMING, FIRST-CLASS JOB guaranteed. Large stock of mouldings [illegible], 746 Fort Street.

S[illegible] designed. [illegible].

SPIRELLA FOUNDATION GARMENTS — E 3623 for your resident-corsetiere.

SPENCER GARMENTS INDIVIDUALLY designed. G 4208. Your corsetiere.

TAILORING — LADIES' AND GENTS'. Men's suits made into ladies'. Your own material styled to suit. Don't throw anything away. Ask the custom tailor for free advice. 920 Fort Street. E 3482.

TRUSSES, SURGICAL BELTS; EXPERT fitting. Free consultation. Darling's [illegible] Fort at Broad.

WANTED CLIENTS WITH LARGE OR small amounts of money to invest in first mortgages at 6% interest. Phone B 1012, ask for Mr. Smith or he will call at your home at your request. We purchase mortgages and agreements for sale. Financial Survey, Limited, 1324 Government Street.

### 21 PERSONAL

SINGER SEWING MACHINE COMPANY
726 Yates Street
WE HAVE JUST RECEIVED A LARGE shipment of [illegible] attachments. [illegible]

WANTED—ISSUE OF DAILY COLONIST, [illegible] 1944. [illegible], 3598 [illegible] Avenue, [illegible].

YOU SIMPLY CAN'T LOOK LOVEly [illegible] if your face is all [illegible]. Regret [illegible] and superfluous hair. It is much better to have them permanently [illegible]. Hazel [illegible]. Call [illegible], 801 Sayward Bldg., and be a happy girl. —Dorothy Hartman, specialist in electrolysis.

YOU CAN LIVE WITHOUT MUSIC, YOU can live [illegible].
THE CLASSIFIED BOOKSHOP
845 Fort St. — Phone G 1427

IS YOUR INSURANCE UP TO DATE? For complete coverage of all types of [illegible]. See W. H. [illegible].

FINANCIAL SURVEY LTD.
1324 GOVERNMENT STREET
PHONE B 1012 — EVENINGS E 4544

TYPEWRITER FOR RENT — PHONE G 4[illegible].

DETECTIVE SERVICE
INVESTIGATIONS OF ALL KINDS
[illegible] Licensed and [illegible]
Advice Free and Strictly Confidential
Phone G 2814 for Appointment
NATIONAL EMPLOYMENT AGENCY LTD.
[illegible]

### 21A HAIRDRESSERS AND BEAUTY SPECIALISTS

ALL TYPES OF BEAUTY CULTURE—[illegible] waves, machine and machineless permanents. 712 View, Vogue Beauty [illegible].

ACT NOW FOR OUR TWO-FOR-ONE [illegible] and cold wave. [illegible]

A [illegible] WAVE, PERMY CURL [illegible] at Hair-[illegible], 741 View Street. E 4412.

HOLLYWOOD BEAUTY SALON, 817 [illegible]. E 0411.

MARCEL [illegible] SPECIALS IN [illegible].

NEW PERMANENT [illegible] HAIR & [illegible]. E 6812.

STERLING BEAUTY SALON OFFERS a type of [illegible] waving. 1307 [illegible].

TWIGGS [illegible] PERMANENT WAVE [illegible]. Floor I. Bate Co. [illegible].

THE ART BEAUTY SALON — PERMAnents a specialty. [illegible] E 6216.

DE LUXE BEAUTY SHOP
Jo [illegible] the Hawthorn
Bank of Toronto [illegible] Phone E 7812

MARJORIE HANNEH
Hairdresser
1848 Oak Bay Avenue — Phone G 5763

BARGAIN HOURS AT
THE LA FRANCE
The first 10 persons to phone in at 9 a.m., 1 p.m. and 6.1 p.m., [illegible] and Wednesday afternoon will receive an oil machine permanent or a curl wave for the price of your home kit.
G 7662 — 715 VIEW ST.

### 23 EDUCATIONAL

BE PREPARED — BUSINESS SECRETarial [illegible] day and night classes. Sprott-Shaw School.

MR. SERJEANT, B.A. (BRITON AND [illegible] college), [illegible]. 20 years experience, coaches all grades, English, French, Latin, etc. 620 Battery or [illegible].

MR. R. N. M. MURRAY, M.C., B.A. (Classical Honors, London University), coaches Latin, Greek, French. 2601 Quimper (Cornelius Rockerdeon bus).

ROYAL BUSINESS COLLEGE, 1006 Government. G 8016. E. W. Maunsell.

### 24 MUSIC

### 24A PIANO

ADAM BOYD — PIANO AND THEORY. [illegible]. Pupils visited.

OZILDA BANOGITER L.R.S.M. TEACHER of piano. [illegible] G 4127.

SWEET OR BE-BOP [illegible] advanced. All popular vocal stylings. Age [illegible].
REX [illegible] SCHOOL OF POPULAR PIANO
[illegible]
1636A Yates Street — Phone [illegible]

### 25 DANCING

AT [illegible] SCHOOL OF DANCING all types of dancing taught. [illegible] 100% [illegible]. Res. E 8247.

ACADEMY BALLROOM DANCING. Private and class lessons. Expert tuition. 1013 Douglas. E 7661.

### 28 DRESSMAKING

DRESSMAKING — ALTERATIONS A specialty. Mrs. Glassford, 1218 McKenzie.

DRESSMAKING — PHONE E 6383. MRS. [illegible], Pandora Dry Goods.

DRESSMAKING, ALTERATIONS, DRAPES lined, slipcovers. 1030 Fort. E 6570.

### 30 LOST AND FOUND

FOUND — BLONDE COCKER, [illegible] Labrador and Doberman, black and white kitten. S.P.C.A. E 6514.

LOST — GARDEN HOSE IN BLANSHARD Street parking space, or may have fallen off car on Pinyard and Douglas Sts. C. F. [illegible], 221 [illegible] Rd., Colwood.

LOST BETWEEN MONTEREY AND Lake Hill, car rear bumpers, Monday evening. 944 Monterey or Police Headquarters.

LOST — A BLACK LEATHER WALLET containing approximately $23 and personal papers. [illegible] Madoon's Bay and Pandora. Reward. B 3741.

LOST — QUEEN THEATRE, YATES Street, or Gateway [illegible] ring setting, sapphire surrounded by diamonds. $50 reward. [illegible].

LOST BETWEEN ST. JOSEPH'S AND [illegible] Bay [illegible] Reward. G 6094.

LOST — BLACK LEATHER LACED WALlet of valuable papers. Reward. Return to [illegible] Lost and Found.

LOST — AN OLD GOLD (CARTIER) [illegible] watch with link bracelet [illegible] lost last Tuesday night. E 4418.

LOST — LOVEBIRD, SUNDAY AFTERnoon, [illegible] please phone [illegible] from 6 to 7 p.m. [illegible] Reward.

LOST — BLACK WALLET, EATON'S SHOE department. Money urgently needed. G 6325. Reward.

LOST — A RED WALLET VALUED AS keepsake. Phone G 4144. [illegible].

LOST — CHILD'S [illegible] IN SAANICH Inlet. Reward. Please [illegible].

L[illegible] ROLEX ROYALITE [illegible] watch. Liberal reward. Phone E 6721.

LOST — SMALL GOLD-HANDLED KNIFE. Keepsake. Box 4[illegible], Colonist.

LOST IN JUBILEE DISTRICT — CANARY, yellow with green markings. G 6144.

MAN WHO [illegible] WALLET ON Monday morning between 9 and 10 a.m. at King's Auto Repairs please return or phone G 1012. E 4668.

WILL THE LADY WHO PICKED UP [illegible] on [illegible] near the Chalet on the Malahat, please phone Chapman, Colquitz 1 W.

### 30 BUSINESS DIRECTORY

ANTIQUE DEALERS

B. M. ZARRY, 1616 GOVERNMENT ST. One pair late Victorian Walnut arm chairs. Teak chest-on-chest. Fine selection [illegible].

BULLDOZERS

ANY TYPE OF BULLDOZING DONE; reasonable. Estimates free. Southwell Sooke Lumber Co. G 3860. Keating 16Y.

A [illegible] BULLDOZING, LEVELLING, [illegible] and back-filling. Stanley Clement. G 3231.

## 30 BUSINESS DIRECTORY

BULLDOZING AND CLEARING, ROAD grading, excavating, backfilling. The right machine for every job. [illegible] B 8430 Day E [illegible]

BULLDOZING LAND CLEARING, ROAD building, excavating and backfilling G 8060 and Belmont 998.

BULLDOZING BACKFILLING EXCAVATING Immediate service. Graham 2416 Fernwood. Phone B 2914

GENERAL BULLDOZING AND LOADING. W. A. Trace [illegible]

### BRICKLAYERS

AN ESTIMATE BY PHONE [illegible] YOUR chimney and fireplace. Harrison. B 6016

### CARTAGE AND DELIVERY

THE DIME MESSENGER
G 5334
Delivery Service
Light Delivery of All Kinds
Parcel — Baggage — Moving
We Deliver on Every Street in the City Once a Day
6104½ CORMORANT STREET

### CABINET WORK

KITCHEN CABINETS, STORE FIXTURES built to your specifications. Variety Wood Products, 600 Montreal G 1332. Evening phone B 8481

WM. P. GEORGE — WOODWORKING, cabinet making. 2001 Douglas B 3024

### CARPET CLEANING

FOR CARPET AND CHESTERFIELD cleaning and [illegible] Victoria Carpet & Furniture Cleaning

RUG AND CHESTERFIELD CLEANING in your home. Paint washing. Lamel Rug and Chesterfield Cleaners. B 8916

### CATHOLIC SUPPLIES

STATUARY [illegible] Prayer Books. Gifts. Kaufer's [illegible] Richards, Vancouver, B.C.

### CLOCK REPAIRS

CHIME CLOCKS—MANTEL CLOCKS
GRANDFATHER CLOCKS—REPAIRS
With Our Enlarged Clock Department We Can Now Call for and Deliver
Specializing in Fine French Movements
40 Years Serving Victoria
WHITNEY'S
YATES STREET at BROAD B 1915

### CHIMNEY SWEEPS

J. & J. CHIMNEY SERVICE
VACUUM EQUIPPED
CLEAN EFFICIENT
Licensed and Approved
Eaves Cleaned and Repaired
J. RENDREW Phone G 7851 J. RAINER
1831 EDGEWARE ROAD

B 8875 BRINGS
JACK LEONARD'S
"SUPER SERVICE"
CHIMNEY SWEEP

### COFFEE SALES AND SERVICE

COFFEE MAKER REPLACEMENT PARTS for Silex and Corry. Calm Coffee [illegible] 1706 Douglas Street (Opp. H.B.C.)

### COAL AND WOOD

A BARGAIN FOR HILLCREST WOOD. All dryland fir blocks and slabs mixed. Absolutely no rubbish. This wood is dry enough for basement.

Also we have dryland split wood, ready for immediate use for kitchen. No chopping.

Immediate Delivery Anywhere in Two-Cord Lots

| | |
|---|---|
| Fir Blocks and Slabs, per cord | $6.00 |
| Dry Split Fir, per cord | $8.00 |

Note—It pays to spend a little more money to get a good quality of wood, than to spend less and get a poor quality.

CAPITAL FUEL CO
Phone Day and Night. B 1681

A BARGAIN FOR HILLCREST WOOD. All dryland fir blocks and slabs mixed. Absolutely no rubbish. This wood is dry enough for basement.

Also we have dryland split wood, ready for immediate use for kitchen. No chopping.

Immediate delivery anywhere in two-cord lots

| | |
|---|---|
| Fir Blocks and Slabs per cord | $6.00 |
| Dry Split Fir, per cord | [illegible] |

Note — It pays to spend a little more money to get a good quality of wood, than to spend less and get a poor quality.

CAPITAL FUEL CO.
Phone: Day and Night. B 1681

THREE-DAY SPECIAL ONLY
BARGAIN FOR DRYLAND DOUGLAS
A fir. All No. 1 slabs mixed with inside blocks. Also split wood, 13-in., no rubbish clean, never in water. Immediate delivery
$6 CORD IN TWO-CORD LOTS
ATTENTION — Don't be fooled and get cheap poor or wet alnasby wood that rests just water in the long run. We've got the Hillcrest Dryland Brat — dry clean and hand-picked. Good for all-round use. Be sure the name beaver is on the truck.
[illegible]
[illegible] B 1681 — G 3015. Day or Night

A [illegible] —Dryland chopped wood is coming in again. Immediate delivery at $6.50 a cord. Ready to burn. Also big wood for furnace, all fir. 12"
RONALD SOPKINS FUEL CO.
B 7010

ALL BEST HILLCREST WOOD
ALL NO. 1 DOUGLAS FIR BLOCKS AND slabs, 13-in. No rubbish. Ready to burn. One cord, $6.00, or split wood $8.00 cord. Immediate delivery
HILLCREST WOOD—SATTAN SINGH
Night-Day — Phone B 3380

[illegible]
ALD HAND-PICKED INSIDE BLOCKS and slabs, never in water. One cord $6.00
SOWICHAN LAKE WOOD CO.
[illegible]

ALL BEST HILLCREST WOOD
ALL NO. 1 DOUGLAS FIR BLOCKS AND slabs, 13-in. No rubbish. Ready to burn. One cord, $6.00, or split wood, $6.50 cord. Immediate delivery.
HILLCREST WOOD—SATTAN SINGH
Night-Day — Phone B 3380

A BARGAIN SALE FOR SHORT TIME only—Dry inside fir blocks, mixed with bark water, 13-inch. If you want good wood, my BOWER DRY WOOD—the one and only wood on this island that doesn't go in water. All hand-picked; no rubbish. Now selling at a reduced price, 1 cords $11. For the best buy and quick delivery
PHONE B 8038 — DAY AND NIGHT

DRYLAND WOOD, SAWDUST
ALL FIR BACKED (60) SAWDUST, 1 unit $6; Up-Island firwood, 2 cds., $13. Langford Fuel. Phone B 6818

DRYLAND WOOD, SAWDUST
ALL FIR BACKED (60) SAWDUST, 1 unit $11. Up-Island firwood, 2 cds., $13. Langford Fuel. Phone B 6818.

A [illegible] HAND-PICKED INSIDE cord-dry cedar, 13-in., $8.50 cord, $1. B 6733

DRY FIR, STOVE LENGTHS, CLEAN, NO rubbish. Half-cord lots, $3.50. B 3021

FINE SAWDUST FOR BUTCHER SHOPS. We can't deliver. O.K. Fuel Co. Phone G 3616

IF YOU WANT GOOD SAWDUST BUNG G 6868.

MILLWOOD [illegible] LIMITED, [illegible] All 4/7, 60 cord. G 6733, G 3686.

SPECIAL SALE—READY TO BURN, NO. 1 dryland fir. Immediate delivery, 60 cord. Tyees Fuel. Phone B 3183.

## 31 BUSINESS DIRECTORY

SPECIAL — ONE WEEK — WOOD AT Almost half price. All good 13-inch lengths, all easy to split and easy to [illegible]. Very good for kitchen, kindling, heater or furnace. A lot of it dry enough for use right away. Handy wood for Summer use. Buy now for next Winter. Don't let the weather fool you again. Buy now and pick safe. BUY 2-CORD LOAD ONLY at special delivery to Cordova Bay, Ardmore, etc. For immediate delivery, phone WHOLESALE FUEL, B 1478

UP-ISLAND MILLWOOD MIXED WITH a plenty of inside blocks and slabs. Nice and clean. Be sawdust. Stock up now for Winter. Also split wood ready to burn. Load 84 cu. ft. 2 cord. Prompt delivery. Phone day or night, B 8023. B 0430. Cowichan Lake Wood.

CHECK UP ON YOUR SAWDUST SUPPLY [illegible]

REMEMBER LAST WINTER?
We 1 Dryland Up-Island Fir. Absolutely never in water. For early delivery, sacked or bulk.
PHONE COLQUITZ, 3.30
Also First-Growth Fir Bushwood Any Length

[illegible]
Prompt and Efficient Service
PHONE G 6601

50 CORDS 13-INCH BONE-DRY FIRWOOD for kindling, etc., only $8.00 cord. For immediate delivery phone G [illegible]

ONE WEEK ONLY
AT A
GIVE-AWAY PRICE
We Have On Hand a Short Supply of Mixed Wood
SEMI-DRY — [illegible] SPLITTING
NO RUBBISH
IDEAL [illegible] WOOD
Immediate Delivery
PHONE G 8725
1 Cord $4.00 2 Cords $6.50
HONEYMOON DAY FUEL CO

ONLY—3 DAYS—ONLY
IMMEDIATE DELIVERY
BARGAIN! BARGAIN! BARGAIN!
GET IT WHILE IT LASTS
We have a limited supply [illegible]
PHONE G 5524
TWO CORD COUPLE ONLY $6.00
P. W. FUEL CO.

REDUCED SPRING AND SUMMER
SAWDUST
In Sacks (60 Sacks to the Unit)
Per Unit, Now only $6.00
100% Coarse Fir Sawdust Double-screened—Order Now. Immediate Delivery
EMPIRE SAWDUST CO.
Phone B 3434 Office 730 Pandora Ave

NEXT WINTER'S COAL
bought now is better than money in the bank. There will be a shortage as there is every Winter, so buy now.
KIRK COAL CO. LTD.
Our [illegible] Year
G 3341 1239 BROAD STREET

AM NOT FOOLING
All hand-picked No. 1 Fir. Never in water. Good for furnace, fireplace and kitchen. $6 cord, 2 cords, $12. [illegible] wood $6.25 cord. Good and clean. Ready for basement. Ready to burn. Quick delivery. Phone E 2633 night. B 5808
NATIONAL FUEL CO.

### ELECTRICIANS

A COMPLETE ELECTRICAL SERVICE—DELTA ELECTRIC. G 7416. B [illegible] Hanson and K. Dillabough. War Veteran.

A COMPLETE WIRING SERVICE. FREE estimates. Glover Electric. E 2038

ELECTRICAL REPAIRS HOUSE WIRING Fixtures, hot-water heaters installed. Fairfield Radio. E 9341.

GREATEST [illegible] IN THE HOME. Get your automatic electric storage water heater on easy terms. [illegible] 1803 Cook St. B 6131.

HOUSE WIRING FREE ESTIMATES. Ted Gardner. G 2339

### ELECTRIC CONTRACTORS

HOUSE WIRING — HOUSES REWIRED for ranges, hot-water heaters installed. Free estimates. Reasonable prices. Prompt service. Dunn Electric. G 1560

[illegible]
O. R. BENNELL & CO.
FLOOR LAYERS AND FINISHERS, ARMstrong asphalt, rubber, tile. Sanding and finishing. 1201 Beach Drive. B 4721

VICTORIA FLOOR CO. — ANY TYPE floor sanded at low cost. Immediate service. Free estimate. Phone E 8511, between 8 and 6 p.m.

### FLOOR SANDING

A FIRST-CLASS JOB OF SANDING AND finishing on old or new floors at moderate rates. We take pride in our work. Satisfaction guaranteed. Modern Floor Co. B 3299.

A BETTER JOB AT LOW COST WHEN Modern Floor Service sands and finish your floors. Phone G 8852

A 4-COAT JOB IS A COMPLETE JOB—19-inch sanding machine makes your floors like glass. G 4624. D. Duncan

DO YOUR OWN FLOORS AND SAVE — Rent a sander, by day or week. Spray paint outfit, electric floor polishers. Fairfield Hardware. B 8835.

FLOORS SANDED AND REFINISHED—Asphalt floor tiles. Free estimates. Capitol Floor Co. G 5408. E 6975

FLOOR POLISHERS ELECTRIC, FOR rent $1 per hr. Green's Appliances. E 6351

V. I. HARDWOOD FLOOR CO., 3109 Douglas. Free estimates. G 7214.

SANDING AND FINISHING. ENGLISH "Water" wood and concrete floor hardeners. Satisfaction guaranteed. Free estimates. (Gordon Prance) Pacific Sanding Co., 1838 Shasta Place. Phone E 4776

[illegible]
BRUCE IRVINE
[illegible] 710 VIEW Days, E 6832 Nights, G 6604

### FLOOR POLISHING

ALL TYPES OF FLOORS EXPERTLY cleaned, waxed and polished by machine. Hence our specialty. Green's established 1920. G 5653

[illegible]
ALF WILLIAMS
FURNACES — REPAIRING, INSTALLATIONS, services. Thoughtful. B 6793

FURNACES REPAIRED AND INSTALLED —Free estimates. Steve Sheet Metal, 1317 Wharf Street. Phone B 7347

MCLARY FURNACE REPAIRS, AIR conditioning. Model Sheet Metal, 2016 Douglas Street. B 2015.

FURNACES
Complete With Hot-Air Pipes and Registers. Can be installed three to six days. Guaranteed not to smoke. $160 and up. Also repair work. PHONE B 8016

### GENERAL HAULING

GENERAL HAULING—PANDORA TRANSfer—Cinders and fill for sale. Good black soil. Yards cleaned. B 1625

## 32 BUSINESS DIRECTORY

### GUNSMITHS

SEE DAVE MECREDY FOR EXPERT gun repairs of all types. Sun with Robinson's, 1307 Broad St. Phone E 8313

### KEY CUTTING

KEYS CUT WHILE YOU WAIT. A. N. Johnston, 1121 Vancouver Street.

### LOCKSMITHS

PRICES [illegible] MOVED TO 845 Fort Street. Complete job repair service. Safe combinations changed and repaired. Phone G 6231

### LAWN MOWERS

ALL LAWN MOWER SHARPENING — A. N. Johnston, 1121 Vancouver Street. Central. Sharpening Mowers. Sharpening [illegible] Phone E 7021. We specialize in power mowers.

ALL LAWN MOWERS [illegible]

DO-ALL SERVICE — LAWN MOWERS sharpened, called for and delivered. Phone B [illegible]

JIM BECKER SAW AND LAWN MOWER [illegible] repairs. New mowers for sale. If [illegible] on your old mower [illegible] Cormorant. G 8742

LAWN MOWERS, PLANES AND PAPER [illegible] Phone E 8321

LAWN MOWERS SHARPENED AND REconditioned. We deliver. All other [illegible] Ed. Island Mobile Service. G arden 8311. Veteran owned and operated.

### METAL WORK

ISLAND ART METALS
Ornamental Iron Work and Welding
Copper Brass and Aluminum Repairs
930 Meares Street Phone E 8221

### MOVING AND STORAGE

ALERT SERVICE CO. MOVING, SHIPping, heavy hauling. 710 Broughton Street. Phone E 6181 and E 4107

### PLUMBING

ARMY AND NAVY PLUMBERS SUPPLY. Install and repair hot-water tanks, gas water heaters and stove connections. Call Admiral 1874 or B 8814 after 6 p.m.

PITT & HOLT
PLUMBING — HEATING
[illegible] Fernwood Road. Phone E 7612

A. B. H. PLUMBING REPAIRS HEATING—G 4998

### ROOFING

ALL WORK GUARANTEED
ASPHALT ROOFING NEW OR OLD roofs. Resanding an square. [illegible] Free estimates. Phone [illegible]

STEWART & HUDSON
403 Gorge Rd. E. Phone B 2171
Nights B 8001

ROOFING CEDAR SHINGLES SHAKES wall shingling. Gutters renewed. Repairs expertly done your guarantee. BROCK BROADBRIDGE PHONE E 8644

HOME ROOFING & BUILDING PRODUCTS LIMITED
Specialists in Roofing and Insulation
READY TO SERVE YOU
Approved Applicators of Genuine DUROID Roofings
ROCKWOOL, the asbestos formerly of the Latest Blower Method
ESTIMATES GLADLY GIVEN
Terms Arranged
HOME ROOFING & BUILDING PRODUCTS LIMITED
2086 Government Street—G 8431

APPROVED BONDED
SHINGLE APPLICATOR
Asphalt and Cedar Shingles Applied
Available in All Colors and Designs
GUTTERS REPAIRED AND RENEWED
Complete Line of Roofwool and Cotton Insulation. Aluminum Foil Insulation in rolls of 200 square feet $18
The Best in Guaranteed Materials and Workmanship
A FREE ESTIMATE—TERMS IF DESIRED
VICTORIA ROOFING & INSULATION CO.
848 FORT STREET PHONE B 3131

[illegible]
at Your Service
J. H. "JOCK" FINLAY
B.C. ROOFERS & AGENCIES
Showroom of Tomorrow at 715 View
Materials Available — No Waiting
E 6422 — G 7050 Night, G 6604

### TAILORING

ALTERATIONS AND REPAIRS LADIES' suit and coat materials sold by the yard. Jack Davis, 633 Yates Street.

### UPHOLSTERING

EXPERT UPHOLSTERING, LATE OF Mepico. Your furniture recovered in new designs. Drapes etc. made to order. Estimates free. Phone Studio G 5840

FOR GOOD UPHOLSTERY REPAIRS Chesterfields, cushions refilled, phone James Bay Upholstery B 4118.

### WINDOW CLEANING

A CLEANING BY MODERN HOME Services gives you shining windows, floors, paintwork at low cost. B 8318.

## 34 PROFESSIONAL DIRECTORY

### ACCOUNTANTS

CAPITAL BOOKKEEPING SERVICE — 1132 Vancouver Street. Public accountants, audits, income tax. Bookkeeping systems installed. B 4351; evenings, G 3093

### ARCHITECTS

G. A. OKELL, INDEPENDENT APPraiser. Fire and automobile insurance written. 1232 Government St. B 1271

### BOOKKEEPING

EXPERIENCED ACCOUNTANT WILL DO all or part-time bookkeeping system, complete or part service. Small business a specialty. Phone E 8073

### CHIROPRACTORS

JOHN de STURDY
Specific Chiropractor — Neuroanalometer
Precision X-Ray Laboratory
1122 Blanshard Street Phone B 8434

### DRAUGHTING

PLANS DRAWN — EFFICIENT SERVICE. Neil Butler draftsman. B 3846. B 1931

C. N. GORE
HOME PLANNING SERVICE
Residential, Apartments, Store Buildings
Alterations
MECHANICAL AND INDUSTRIAL DRAUGHTING
314 CENTRAL BUILDING B 6033

### INCOME TAX

BRITISH INCOME TAX RECOVERY—Hewett & Holmes agents. Wilfred T. Fry Ltd. For appointment phone G 8134

### MASSEUSE

E. G. SIMPSON MASSAGE AND ELECtric treatment. G 3171

### NATUROPATHIC PHYSICIANS

ELLIS MALLSON, REGISTERED AND licensed dietetic, electric and manipulative treatments. Union Bldg. B 5443

### OSTEOPATHIC PHYSICIANS

DR. VERNON B. TAYLOR, REGISTERED and licensed. 301-3-3 Jones Block. 731 Fort Street. Phone E Empire 7833

### PATENT ATTORNEYS

MARKS & CLARK, Patent Attorneys, 504 Bank of Toronto Building, Victoria.

## 35 GARDENS AND SUPPLIES

BEST IN SOIL — FOUR YARDS $11. Peat, rocks. Belmont 7454, evenings.

EVERYTHING IN BEDDING PLANTS AT Lyrell's two stores, 757 Fort and 1804 Douglas Street, opposite the Bay. Open daily. We only sell quality goods.

PEAT, SOIL AND LOAM, ABSOLUTELY no weeds or stones. Belmont 6062

TYRRELL'S QUALITY BEDDING [illegible] TOD.
DOUGLAS STREET, OPPOSITE B.A.C.
[illegible]
Complete assortment of Bedding Plants and Shrubs. All our hardwood off.

TREAT YOUR LAWN AND GARDEN with chicken manure and peat moss. Cheaper and better fertilizer. 10 cents pack. Delivered. Ardmore Poultry Farm. Sidney. Phone 2007W

## 36 GARDENS AND SUPPLIES

### CANTALOUPES

YES, THE BEST YOU'VE EVER HAD. Grow them under Chase Continuous Cloches. Priced from $1.60 each. At Garden House, 916 Lake Royal Oak [illegible] Colquitz, 2167.

LANDSCAPE GARDENING
ROCK GARDENS POOLS PATIOS, ETC.
DESIGNED and CONSTRUCTED
CONSULTATION SERVICE
S. EDWARDS
FRED HALA
Horticulturist and Landscape [illegible]

### FOR SALE

ORIGINAL GOLDSTREAM SOIL—$3.50 PER YARD
Also rock and manure
Phone CLIFF [illegible]
E 9907 or G 2309

A COMPLETE TREE SERVICE
Scientific Pruning and Spraying
Dangerous Trees Removed Cut Up
CHARLES A. COWIE
FORMERLY COWIE & HICKS
B 1676 — Evenings B 2065

SOIL — SOIL — SOIL
Buy Goldstream Soil. The Best and The Only Clean Soil. No Weeds
The best by test
[illegible] E 3176 $3.50 per yard. Delivered
Just Rake and Plant

TOP SOIL, PEAT, [illegible] STONE. Wm. J. Shenk. Dr. Bells 1088

## 40 FOR SALE—MISCELLANEOUS

### BUILDING MATERIALS

NEW JAGUAR CEMENT MACHINE for rent with wire barrow. Phone E 2203. 3234 Harriet Road.

ANYTHING IN CONCRETE. CROCKER [illegible] Contractor. Misers [illegible] E 4323.

CEMENT MIXER FOR RENT WITH [illegible] 139 Hall. E 8962.

CLAY FILLING, ROAD GRAVEL, washed gravel, rock and sand. Timber. E 4014

[illegible]

[illegible] Water [illegible]

[illegible] BUILDERS HEADQUARTERS [illegible]

[illegible] per ton [illegible]
Brand Matter [illegible] per ton $11.25
[illegible] per ton $12.50
Oak Flooring [illegible]
[illegible] per 100 ft. $29.50
Eastern Maple Flooring [illegible] and groove per 100 ft. $36.00

COMMON LUMBER SPECIALS
1 x 6 Common Tongue and Groove Flooring (the ideal sheathing for walls and floors at [illegible]) Cost higher than shiplap. Per [illegible] $10 [illegible] than shiplap. Per [illegible] per M. $45.00
1 x 4 Bone Dry Shiplap First Grade. Ideal for fence [illegible] not shrink. Limited quantity, per 1,000 ft. $35.00
1 x 4 Cedar Shiplap. A real saving [illegible] $10 to clear at per M. $35.00
3 x 8 Tongue and Groove Planking all fir and bone dry. This material is ideal for warehouse floors, partition walls, bunk bodies and even for first floor of houses in place of usual double floor. Regular $50 M but a special purchase allows us to sell at per M. $35.00
Common Cedar Siding 1 x 6 Drop Siding, all air dried and ideal for garaged small country houses, barns, etc. Apply it right in a gable. A special purchase enables us to sell this cheaper than shiplap.
No. 2 Common per 1,000 ft. $55
No. 3 Common per 1,000 ft. $40
No. 4 Common per 1,000 ft. $35

NAILS — NAILS
New shipments now to hand. Common Nails, all sizes, per keg. $12

FENCING SUPPLIES
Cedar Fence Posts 4 x 4, 5 x 5 and 6 x 6, rough or dressed any length. Any fence cut to suit your needs at reasonable cost. 50-ft. Picket Fence complete with [illegible] for $14.50. Also other types of fences in stock sizes.

WINDOW SPECIAL
20 x 20 x 30. Windows, 3 lights, outside measure, 24" x 46". Regular price, $1.50 each. All suitable for painting. To clear at only $1.05

BUILDERS' SUPPLIES
Cement, Sand and Gravel, Brick, Lime, Medusa White Cement, Zonolite Plaster Aggregate, Hardwall, Plus Lining, Drain Tile, etc.
Phone us for free estimates on Roofing, Insulation, Brick, Siding, Shakes, Stucco-ing and Quoting on Sash and Doors. Our representative will gladly call and discuss your problem without obligation.
STEWART & HUDSON, LTD
Gorge Road Below Government
B 2171 B 2612
[illegible] Satisfactory or Money Refunded

LUMBER FOR SALE CHEAP. NO. 4 Barn Willows. Apply [illegible]

BUILDERS' SASH & DOOR LTD
Formerly Canadian Western Woodworkers
OFFER THE CONTRACTOR AND HOME builder a complete service of sash, frames. Hundreds of stock sizes. Immediate delivery. Special house orders at no extra charge. All work guaranteed and finished to your satisfaction. Our enlarged and fully modern factory can meet your needs in kitchen cabinets, store fixtures, counters, etc.
Specialists in hardwood veneers glued to your specification, wholesale or retail. We carry hardwood veneers.
For sale hardwood lumber. Small pieces machined to your step also carriage mouldings and small pieces of glowood at reasonable prices.
BUILDERS SASH & DOOR, LTD
Foot of Garbally Road
Adjoining B.C. Forest Products

PAINT-UP TIME
MARSHALL-WELLS QUALITY PAINTS VARNISHES and SHINGLE STAINS
Spray Equipment for Rent
ROY R. ROBERTS MACHINERY
3507 Government Street Phone G 4012

VALUE FOR YOUR BUILDING DOLLAR!
1 x 6 Basic Flat Grain Flooring 3' 6" and lengths, $90.00 per M.
Good quality screen doors 2868 each $7.90
GLIDDEN PAINT—EVERYWHERE ON EVERYTHING
Watch your mail for Special Introductory Offer on famous Glidden Spred and Ripolin Enamel.
For Exterior Painting use the ideal two-coat system.
GLIDDEN EXTERIOR BASECOAT is the perfect primer and protector of your [illegible]
GLIDDEN ENDURANCE PAINT provides lasting beauty and non-fading color for years to come.
GLIDDEN TITAN-O-ZINC OUTSIDE WHITE — This is your best buy if you live near the sea. Basecoat and Endurance price, per gallon, $6.75
Come and see our amazing new SPEED POLISHER for floors and furniture. Attach it to your vacuum cleaner. Price, each $29.95
Free Estimate on your Roofing Job, or we will gladly give you prices on our complete line of Roofing and Insulation. Paint Sanders, Edgers, Polishers and Vacuum Cleaners for Rent and for Sale.
SIDNEY LUMBER LIMITED
Paint and Builders' Supply Headquarters
2433 GOVERNMENT ST. PHONE B 5181

FLOORING AND CABINETS
Dowel lipped, drawers made to your own [illegible] made, all sizes [illegible] Flooring, edge and flat grain. It will pay you to come out—day or evenings—and save money.
BROTHERSTON BROS.
Just before you get to Elk Lake, on the West Saanich Road
[illegible] CITY [illegible]

## 40 FOR SALE—MISCELLANEOUS

PREPARE YOUR PROPERTY
THE BASHFORD CONSTRUCTION CO. will be pleased to estimate and advise on all house repairs. Phone Colquitz 2193.

TILED BATHROOMS, SINKS, HEARTHS —Best quality and workmanship. Neil Butler. E 3846. B 1931.

LUMBER SPECIALS
Your choice of the following at $25.00 per thousand feet in two thousand feet lots or more:
1 x 6 Boards, 1 x 8 Boards, 1 x 6 Tongue and Groove, 1 x 6 Cedar Shiplap, 2 x 4, 2 x 6, 2 x 8, 2 x 10. All dressed four sides and random lengths only. Delivery extra.
We are also in stock the very best 2 x 4, 2 x 6, 2 x 8, 2 x 10 and 2 x 12 for building joists and rafters cut from the finest massive Douglas fir timber.

[illegible] and would be pleased to quote you prices on your requirements.
B 2348 or Evenings E 8734
PROMPT DELIVERY
Open Saturdays 1 Day
ATOM LUMBER CO
320 JOHNSON STREET WEST
East of Victoria West Park—Across From the Roundhouse

### SASH AND DOORS

IF YOU ARE BUILDING
THE
NORTH SHORE SASH & DOOR CO., LTD.
(Victoria Branch)
OFFERS YOU THE
LARGEST AVAILABLE STOCK ON THE ISLAND
(1949 Catalogue Sent Free on Request)
ADVISORY DEPARTMENT
To assist you with your best, so that your [illegible] and reported to [illegible] arrangement at [illegible] time and to estimate your needs without obligation.
BY MAIL BY [illegible]
[illegible] YATES STREET GARDEN [illegible]
VICTORIA, B.C.

### CLOTHING REPAIRS SHOES ETC.

CUSTOM WORK
NEWEST FACTORY MACHINES
ORTHOPEDIC STRAIGHT WITH [illegible]

MAIL ORDERS ACCEPTED
B. R. HANDS LTD
1407 Store St., Victoria

FULL LENGTH DARK MUSKRAT COAT size 14. [illegible]

MINK CLOTH COAT, SIZE 43, GOOD condition. [illegible]

LADY'S SEAL COAT, 4 DRESSES LIKE new, size 14, $70 or nearest offer. Phone E 8341 weekdays 5-8.

NAVY PLATFORM SLING HEEL pump, black suede 8½, AAA high heels good make only worn few times. Sacrifice. E 5496

$1 ON COST PRICE DRESSES LADY Elizabeth. 5334 Fort Street.

WANTED—GRADUATION OR EVENING dress, size 18 tall. E 5671

### FURNITURE

AT LEADBETTER'S BETTER-CLASS Used Furniture Store, 705 Johnson St., one store off Douglas St. Every day is bargain day on all our good used merchandise. Quality first, service always. Free delivery. Phone G 6424

AN OVERSIZE CHESTERFIELD, BEAUtiful for waiting-room, club or rumpus room. Small rug, office desk, 3 shelves of sectional bookcase, glass doors, base included. Maple corner cupboard. Make an offer on any piece. G 7321

A STUDIO COUCH, GOOD CONDITION. Phone E 6677.

BED-CHESTERFIELD AND CHAIR TO match. Phone Colquitz 3861.

CHESTERFIELD AND CHAIR, AS NEW, $54; easy chair, $18. B 5466

DOUBLE BED, WALNUT VENEER, COMplete with spring and mattress. A 1 condition. Suite 7, Revelstoke Apartments, Hollywood Crescent. Phone B 4484

DARK BLUE CONVERTO, ALMOST NEW. Boyd, 1013 Oliphant. E 5333.

DOUBLE BED AND TWO CAMP BEDS, complete. 16 Gorge Road West.

DINETTE SUITE FOR SALE, GOOD condition. Phone evenings, E 1861.

FOR SALE—SIMED OAK DINING-ROOM suite nine pieces $325; wine and beige pressed mohair Chesterfield suite with slip covers $275; three-piece mahogany coffee table butterfly top $38; mahogany plaster top end tables $25 each; bedroom suite $150; large G.E. radio $200. Please phone G 1900.

FELT AND SPRING-FILLED MATtresses and box springs rebuilt like new. Atlas Mattress Shop, 2714 Quadra at Hillside. Phone G 4925.

FOR SALE—GOOD BEDROOM SUITE, chesterfield suite and 3 British India rugs good as new. Phone B 3811.

GREEN CONVERTO, AS NEW. COST $400. For $45. Phone E 3004.

LEAVING VICTORIA — 7 ROOMS OF furniture including bedroom suite, dining-room suite, odd chairs, dressers, beds, chesterfield, electric fridge and cook stove. 1819 Oak Bay Ave. Phone E 0237

LOVELY NINE-PIECE WALNUT DINING-room suite. A bargain price. $350. E 0237

MOVING — MUST SELL FURNITURE, silverware, cutlery. Reasonable. No dealers. Phone B 4770 or 163 Wellington Avenue.

MODERN BEDROOM SUITE WITH special features, for sale. G 1638

NEW FURNITURE FOR SALE. PHONE G 7074.

OLD COUNTRY BURL WALNUT BEDroom suite, spring-filled mattress, large sectional wardrobe with drawers and cupboard space, full-length plate glass mirror, also light oak wardrobe with mirror, dressing table to match. Offers considered. Phone G 2737

THREE-QUARTER SIZE COIL SPRING and mattresses, good condition. B 1627

TWO STEEL BUNK BEDS, $5. 1063 Colville Road.

THREE-QUARTER BEDSTEAD, SPRING and mattress, nearly new. B 1627

WALNUT BEDROOM SUITE, CHESTERfield suite, dinoroverd, drapes to match, kitchen table and chairs, tea wagon, lawn mower, tea box, oil stove with pipes. Phone B 5190

WALNUT DINETTE SUITE GOOD CONDITION. B 8434.

[illegible] ALE
12 [illegible] 4 FT. 9 IN. X 9 FT. BARGAINS, ALL in perfect condition; $30 each. First come, first served.
CARPETORIUM CO.
1110 Vancouver Street

Burl walnut vanity and stool $84.50
Occasional chair [illegible]
[illegible] $39.00
4-6 bed, complete with spring-filled mattress $25.50
Invalid commode chair $12.50
[illegible]
1111 Fort Street B 6030

JUST RECEIVED
[illegible] OF THE TOWNE FINE QUALITY
TWISTEX
AND TONE-ON-TONE WILTON
9 FEET WIDE
Doesn't show marks and comes in beautiful shades of grey, rose, brown and green.
Twistex [illegible] $8.25 sq. yd.
Tone-on-Tone [illegible] $8.50 sq. yd.
HOME FURNITURE CO.
[illegible] FORT ST. PHONE B 6130

## 40 FOR SALE—MISCELLANEOUS

SUMMER FURNITURE SPECIALS

| | |
|---|---|
| Folding camp [illegible], brown duck canvas | $1.95 |
| Natural finish folding garden chair | 7.95 |
| Canvas porch chair | 4.10 |
| Reclining deck chair, double supported seat and back | 4.95 |
| Whitewood Cape Cod Chair | 4.95 |
| White enamel porch chair, waterproof [illegible] cushion | 9.95 |
| White enamel dropleaf garden table | 7.95 |
| White enamel, reclining chair with canopy and foot rest, blue and white striped water repellent canvas complete | 15.95 |
| Bunion garden wheel chair, upholstered [illegible] striped canvas | 49.50 |

McLENNAN, McFEELY & PRIOR
1609 BLOCK GOVERNMENT STREET
Phone G 1111

AT MACK AND TOMMY'S
At Kitchen Dining Table with [illegible] and [illegible] chairs $89.50
At Oak Dining Table and six [illegible] chairs $59.50
A Four-Drawer Walnut Finish Chest $16.50
A Drop-Leaf Table and four Windsor chairs $13.50
[illegible]

SPECIALS IN USED FURNITURE
[illegible]
Brown Tapestry Chesterfield [illegible] Price $85.00
[illegible]
Chesterfield Chairs [illegible] $29.50
Small Size Wardrobe [illegible] $22.50
[illegible]
HOLLAND BROS. & CO.
[illegible] FORT ST. E 6021

[illegible] $12.50
[illegible] $16.50
[illegible] $55
[illegible] $34
HLR FURNITURE COMPANY
711-719 JOHNSON ST. PHONE G 8121
Manager B. [illegible]

AMBASSADOR HOME SERVICE
CHESTERFIELDS CHAIRS RUGS
Cleaned in your own home. All work guaranteed. Ready for use the same day. Special formula.
CLEANS — DISINFECTS & DEMOTHS
For Estimates Call B 5832
Inquiries up to 15 Miles Invited

JUST ARRIVED
Beautiful new Brussels Rugs, size 9 x 10.6
Rich colors in [illegible] and half. Extraordinary value.
$59.50
VOGUE FURNITURE HOUSE
880 YATES STREET PHONE G 3111

3 FOR 300
Yes, on the [illegible] sale on our Plastic Home plan to furnish 3 rooms for 300.
HUMBER'S WAREHOUSE
View, Below Government
Behind Churchill Hotel

### MUSICAL INSTRUMENTS

CAVE PIANO STORE FOR GUARANteed used pianos. 745 View Street. Phone G 2812

ELECTRIC FLOOR MODEL VICTROLA $20. Lobe, 1314 Yates Street.

HIGHEST PRICE PAID FOR YOUR used piano. Prompt and courteous appraisals at no obligation. Fletcher's. Phone G 7148

ONE SET OF TRIPLE-TONE MUSICAL bells, $12.50. B 1200. 2721 Forbes St.

PIANO FOR SALE. E 7001

STILL A FEW LEFT. AVERAGE PRICE $45. Make an offer. B flat Boehm wood clarinet, B flat Albert wood clarinet, A Boehm wood clarinet, two B flat trumpets, one sprayed new, one E flat alto sax. 1565 Bay Street.

SMALL USED PIANO WANTED. CASH. Phone E 7610

BUTTON ACCORDIONS

| | |
|---|---|
| HOHNER—4-ROW—C | $34.50 |
| HOHNER—3-ROW—G and C | $49.50 |
| HOHNER—3-ROW—G and C | $49.50 |
| HOHNER—3-ROW—G, C and F | $90.00 |

A FULL LINE OF HOHNER HARMONICAS PRICED FROM 95c TO $22.50
FLETCHER BROS
1130 DOUGLAS ST. PHONE G 7148

Test your child's ability before you buy. Rent a piano for 8 months and apply the rental on purchase.
FLETCHER BROS
1130 DOUGLAS STREET PHONE G 7148

### RADIO AND REPAIRS

EXPERT RADIO AND ELECTRICAL appliance repair service by skilled technicians and most modern equipment. Pick up and deliver. Kent's Ltd., phone B 7104. 743 Fort Street.

EXPERT RADIO REPAIRS — MEMBERS R.N.R.T. Agreement. 808 Johnson. G 6723

TELEVISION FOR SALE — ONE COMplete set. See it in operation at 785 Tolmie Street any night.

8-TUBE PHILCO PUSH-BUTTON RADIO radio dashboard fitting, as new, for Cadillac Airflow.

RADIO AND APPLIANCES REPAIRS
B.C.R. and Agencies
[illegible]
Expert Workmanship
48-HOUR SERVICE
We Pick Up and Deliver
B [illegible] — B 3118

FONE FLETCHER'S FIRST
G 7148
24-HOUR SERVICE ON RADIO REPAIRS
We Pick Up and Deliver
FLETCHER BROS.
1130 DOUGLAS STREET

PORTABLE PHONOGRAPHS
Ideal for the Summer Camp, Picnic, [illegible]
$32.95
FLETCHER BROS.
1130 DOUGLAS ST. PHONE G 7148

[illegible]
Advisory Service on Any Electronic Engineering Problems Gladly Given
COAST ELECTRONICS
1407 STORE STREET B 6604

### REFRIGERATION SALES AND SERVICE

SERVICE TO ALL MAKES OF REFRIGERATORS
COAST ELECTRONICS LIMITED
1407 STORE STREET
E 5544

### BICYCLES AND MOTORCYCLES

BICYCLES — ALL [illegible] Work guaranteed. Aaronson & [illegible]

BOYS' BICYCLE, GOOD CONDITION. [illegible]

EVERYTHING IN BICYCLE REPAIRS — Bernard Ltd., 1610 Douglas St. G 9011

[ill

## 60 FOR SALE—MISCELLANEOUS

EASY WASHING MACHINE IN GOOD condition, $75 cash. Phone E 6198

ENAMEL ICE BOX IN VERY GOOD condition. 16 0 Kings Road. G 7761

ELECTRIC WASHER [illegible] "Easy," $50. 1166 View St.

FURNACE, NEW — INSTALLED IF DE-sired; also terms on budget [illegible] E 0631

FOR SALE—1,000 FEET ½ AND ¾ INCH water pipe. G. E. Thomson, R.R. 1, Box 1310, Victoria

FOR SALE—BABY CRIB, REASONABLE. 2821 Cedar Hill

FOR SALE—GLASS SHOWCASE. PHONE G 5058 Monday.

FULL-SIZE STEEL CRIB, A1 CONDI-tion, and high chair. G 6877

FOR SALE—DOUBLE [illegible]-FILLED mattress, new, $15. Phone G 1879

[illegible] feet long, [illegible] feet high, 2 feet wide. P.O. Box 608 or E 7191

ICE BOX, CREAM ENAMEL, NEW CONDI-tion, steel chrome [illegible] Phone E 6112

ICE PRIDE SHOWCASE IN GOOD CON-dition. $20. B 4209

KITCHEN RANGE, TABLE AND CHAIRS [illegible]

LAWN MOWER, 16, ALMOST NEW. [illegible] 1127 [illegible] Road. Phone G 4398

LARGE SIZE MODERN METAL ICE RE-frigerator, new condition. $35.00. E 0795

LAUNCH HOODS, BOAT COVERS TO order. P. Jeune & Bro. Ltd., 570 Johnson Street. G 4632

LADY'S GOLF CLUBS AND BAG. WHAT offers? E 1587

MODERN VACUUM CLEANER FOR [illegible] Phone [illegible]

MARBLE GAME, GETTER GUN, 22-44 [illegible]

ONE CHILD'S CRIB, A1 CONDITION, with mattress, and one double bed [illegible] good shape [illegible] pair of cork boots, worn only one week, as new, size 7. E 0449

PAINTERS' PALLS, STEEL STINGS, hooks, etc., ladders, etc. [illegible] 10'14'. [illegible] Apply 1250 [illegible]

RUBBER STAMPS — ROBINSON PRESS Printers. Pioneer rubber stamp makers in Victoria. 640 Fisgard Street. Masonic Building. Phone E 0614

STEEL "I" BEAM, 20 FT. BY 10 IN. steel plate and steel fire escape ladder, white paint, [illegible] for boat, electric wire and conduit, 1½. B 1523 or call at 1616 Fort St., the Ferme Stone building

SINGER SEWING MACHINE, MODERN treadle, as new. Taylor & Co., 810 Fort Street

THREE-HOLE, PORTABLE, UNIVERSAL ice cream cabinet, good working condition guaranteed. Can be seen at 2013 Government Street. MacLennan, McFeely & Prior. G 1111

TWO PAIR OF CRISS-CROSS CUR-tains, cost $14.50 a pair, [illegible] $8.50. [illegible]

THREE-PIECE CROCHET TABLE CEN-tres, 1 large [illegible] Rock Bay Apartments [illegible]

UNDERWOOD REBUILT, EXCELLENT condition, $75. 241 [illegible]

VACUUM CLEANER, NEW, WITH AT-tachments. Terms arranged. E 6651

VERY GOOD TOURIST ACCOMMODA-tion. G 6251

WANTED — 13 PEOPLE TO BUY reasonably priced [illegible] in [illegible] cane flexible [illegible] at 811 [illegible]

16" LAWN MOWER FOR SALE, GOOD condition. Phone [illegible]

UP TO $50.00
TRADE-IN ALLOWANCE
ON YOUR OLD WASHER
Regardless of Age, Make or Condition
ON A NEW INGLIS WASHER
EXAMPLE
INGLIS NIAGARA WITH PUMP $174.50
Less allowance on your old washer $50.00
$124.50
YOUR OLD WASHER IS THE DOWN PAYMENT - BALANCE EASY TERMS
YOUNG'S RADIO
734 FORT STREET PHONE B 6761

CHECK UP
On Your Office Supplies
Letterheads, Envelopes, Billheads, Statements, Ruled Sheets, Etc.
Don't Leave It Till the Last Minute
THE COLONIST
PRINTING DEPARTMENT
630 VIEW STREET VICTORIA, B.C.

UP TO $75.00 FOR YOUR OLD WASHER . . .
When you trade it in on a new Beatty, Thor, Westinghouse, Hotpoint or Easy . . . Pay balance at only $5 per month
KENT'S LTD.
743 FORT STREET
Dependable Since 1903

WASHING MACHINES
BEATTY—EASY—MAYTAG—GILSON
Terms Arranged
Repairs in All Makes
MODERN APPLIANCES
841 YATES STREET PHONE E 2015

CLEARANCE SALE
Apartment Washer, Reg. $59.95, Sale $39.95
Connor Ice Refrigerator, Bargain $49.95
Cory Coffee Makers, Reg. $6.95, Sale $4.95
Electric Heaters, Reg. $17.95, Sale $9.95
Record Players, Reg. $17.95, Sale $12.95
One Genuine Toastmaster Automatic Pop-Up Toaster $27.95
YOUNG'S RADIO
734 FORT ST. E 0761

KILSHAWS
THE AUCTIONEERS
1115 FORT STREET PHONE G 6441
We Will Buy for Cash or Sell for You Furnishings and Effects
See Us First or [illegible]

## 61 WANTED—MISCELLANEOUS

ALMOST ANYTHING

A LOT OF FOLKS PHONE US EVERY day to sell to us their used furniture. We have gained a reputation for paying the highest possible prices and spot cash. However, many people don't know that we buy such things as silverware, (not jewelry or clothing), pianos, washers, refrigerators, sewing machines, tools, stoves, china, etc. Please note that a call to our office will bring prompt service. We will call to your home and pay spot cash. Kindly phone Wally Gray at Gray & Duckworth (Fred [illegible] Co.) G 4013 [illegible] Road.

[illegible]

ANYTHING — BEST CASH PRICES paid for good [illegible] furniture, tools, stoves, pianos [illegible] anywhere, any [illegible]
HUB FURNITURE COMPANY
715-719 Johnson St. Phone G 0635
Manager, B. Louis

ALL BOTTLES, RAGS, METALS, FUR-niture and useful things bought. Empire Junk Co. E 6250. E 6043

ANYTHING IN STOVES — WE PAY highest prices and will call anywhere in the city or vicinity. Phone G 0636

BEST PRICES PAID FOR MEN'S USED suits. Phone E 5411

CARPETS WANTED, USED. E 3661. Carpeterium Co. 1110 Vancouver Street. Rugs and upholstery cleaned and repaired

HIGHEST PRICES FOR GOLD AND diamonds. Rose's Ltd. 1317 Douglas

KNITTING MACHINE IN GOOD CONDI-tion. Particulars Box 4648, Colonist.

OLD BICYCLES AND PARTS ARE worth money at 569 Johnson Street

## 61 WANTED—MISCELLANEOUS

REFRIGERATOR, HOUSE TYPE, 1941 or later model, wanted for cash. G 2811.

WANTED — 500 RANGES — HIGHEST prices paid. Pecon Stove Store, 733 Johnson Street. Phone E 1452

WANTED—MEDIUM-SIZE CREAM SEP-arator, in good condition. Keating 481J

WANTED — COAL STOKER AND AIR blower, good make. State particulars and price. Box 3170 Colonist

WILL PAY GENEROUSLY FOR LOAN of bridesmaid's dress. Size 14-16. Box 4359 Colonist

WANTED — ELECTRIC FRIGIDAIRE seven feet. Phone G 1809

WANTED—ELECTRIC RANGETTE WITH oven, electric Frigidaire. G 1806

WANTED — 30 RODS OF FOX WIRE fencing. Prospect Lake Nurseries

YOU WANT THE HIGHEST PRICE for your better used furniture. We pay more for Pianos, Bed-room and Dining-room, Drawing-room and Kitchen Furniture. We need [illegible] Ranges, Washing Machines. The Squarest Deal in British Columbia.
FREEMAN OF LONDON G 2261

STOP WONDERING
What the Value of Your [illegible] Are
IT'S OUR BUSINESS
We Are Auctioneers and Appraisers
If you have Used Furniture, Pianos, Washing Machines, Refrigerators, Sewing Machines, Tools, Machinery or anything of value, nothing too large or too small, we will buy outright or sell them for you. When we buy we give you the highest price and when we sell them for you we obtain the most.
For the Best Results Call
W. D. PALMER & CO. LTD.
AUCTIONEERS and APPRAISERS
919 PANDORA AVE. G 6611

## 41A SWAPS

HAND PAINTED DINNER SERVICE FOR [illegible] for [illegible] refrigerator. G 1474

TEA OR BED WITH SPRING-FILLED [illegible]

## 42 POULTRY AND LIVESTOCK

### 42A POULTRY HATCHING EGGS ETC.

AT COCKADOODLEDOO — HIGHEST quality New Hampshire pullets and cockerels. Ask your neighbor. 3927 Cedar Hill [illegible]

ALL KINDS OF HENS WANTED — 930 Green Street. B 1507

WHY BOTHER?

BROODING CHICKS — AVOID LOSSES [illegible] expense and risks. Order our [illegible] started [illegible] New Hampshires, Leghorn [illegible] latest and most modern [illegible]
[illegible] POULTRY FARM
ONE OR ONE THOUSAND

CHICKS NOW AVAILABLE AT OUR [illegible]

FOR THE CHICKS WHICH GIVE RE-sults write [illegible]

HATCHING EGGS, N.H. $1 DOZ. SEY-mour Biggs [illegible]

BOLLY CHICKS
ORDER YOUR 1949 CHICKS NOW FROM one of Canada's [illegible] Poultry farms. Famous for 40 years
G. H. [illegible]
BOLLY POULTRY BREEDING FARM
Westholme

THREE [illegible] BROODERS 100 [illegible]

TALK POULTRY WITH US—ARDMORE Poultry Farm [illegible] Phone 356W

6-WEEK-OLD COCKERELS, 50c EACH [illegible]

### 42B HORSES

FOR SALE, GELDING, 8 YEARS AND [illegible] $75. Phone Belmont 115X

HORSESHOEING ANYWHERE. TUCK [illegible]

SHETLAND PONY, SIX YEARS, WITH four-wheel cart and harness. Apply H. P. [illegible] Pender Island, B.C.

### 42C CATTLE

A FEW DAY-OLD CALVES WANTED. No Jerseys please. Phone Belmont 112G

COWS AND HORSES WANTED FOR mink feed. We pick them up. H. McNichol. Telephone Keating 50

FOR SALE, 4½-GAL. JERSEY, 4TH calf, $140. Donald Birch Road, Deep Cove, R.R. 1 Sidney

JERSEY-AYRSHIRE, GOOD MILKER. Best offer. E. Hansen, R.R. No. 2 Victoria

TWO CHOICE DAIRY HEIFERS, TWO years old, one coming fresh this month, other due October. $275. Phone Colquitz 271R

### 42D DOGS

A FEW DOGS BOARDED IN COUNTRY, individual attention. Foxtease Welsh [illegible] Kennels, West Road, Royal Oak. Phone Colquitz 166R.

GERMAN SHORTHAIR POINTER PUPS, hunting and show stock. Reg. B 4618

DOGS AND CATS BOARDED IN SANI-tary comfortable [illegible] quarters. Oak [illegible] Kennels. Phone Colquitz 182M

GOOD HOME WANTED FOR MALE puppy, fond of children. G 2156

NULIFE BLOOD ALTERATIVE FOR SKIN irritation, eczema, poor coat. At drug stores and pet shops

A LARGE WATCH DOG, EXCELLENT hunter, for good home only. Phone Belmont 9GR

BEAUTIFUL COCKERS, TOY CHIHUA-hua and Yorkshire Terriers, distemper immunized. Oakcrest Kennels, Burnside [illegible] half mile past Helmcken

BORDER COLLIE PUPS, 8 WEEKS OLD. Phone G 9267

DOGS LOOK RIGHT [illegible] RIGHT! Are right! when bathed, trimmed, deloused at Oakcrest Farm Kennels. Phone Colquitz 183M for appointment

SEVERAL REG. LAB PUPS, GOOD ONES, $10. Pineridge Kennels, Cobble Hill.

TWO-YEAR-OLD PEDIGREE MASTIFF, cheap to good home. Wonderful nature; excellent with children. Phone Albion 152X

### 42E CAGE BIRDS AND AVIARIES

ALBINO LUTINO AND 18 COLORS IN baby budgies (lovebirds) and mating stock from $5 up. H. Andrew, Brentwood Aviaries. Phone Keating 17G

### 42F MISCELLANEOUS

FOR SALE OR TRADE FOR YEARLING heifer—plough, single harness, dump-cart harness. Phone Belmont 6

HAY AND STRAW FOR SALE, DELIV-ered. Phone Keating 74X.

LIVESTOCK, CATTLE, PIGS, ETC. bought and sold. For prompt attention and a square deal phone Belmont 119X

RELIABLE [illegible], PLOUGH, harrow, cultivator, harness, $100. Harkness, Metchosin.

TIMOTHY HAY FOR SALE — W. W. Michell, Saanichton. Phone Keating 22Y

## 46 HOTELS

ABERDEEN RESIDENTIAL HOTEL, 941 McClure. Quiet surroundings, central location, hot and cold water in every room. Reasonable rates. Phone G 0131

ACCOMMODATION, TOURISTS, L.H.K. and sleeping rooms. Breakfast optional. Near Gorge. Special weekly rates. 2830 Heath [illegible]

ACCOMMODATION AT ROSELEIGH Tourist Home, 2860 Government, offers the best away from home. Weekly rates. B 7944

ATTRACTIVE TOURIST ACCOMMODA-tion, L.H.K. rooms; weekly rates. 1007 Linden, 3 blocks from city centre. Reservations arranged. G 6225

ATTRACTIVE TOURIST ACCOMODA-tion, L.H.K. rooms, weekly rates. 1007 Linden, 3 blocks from city centre. G 6225.

AT LORNE HOUSE — DISTINCTIVE tourist accommodation. Complete suites. Adjoining Stadacona Park. G 5704

CRAIGMYLE GUEST HOUSE — 1037 Craigdarroch. Accommodation and dining-room. Mrs. Gannon. G 0031

CRAIGDARROCH GUEST HOUSE — [illegible] people. Breakfast served. G 6721

## 46 HOTELS

COMFORTABLE BED SITTING-ROOM. Meals optional. [illegible] Lenor. B 2220

FINEST RESIDENTIAL TOURIST AC-commodation. 1344 Bank. G 5026

FIRWOOD LODGE GUEST HOUSE, 909 [illegible] Vancouver. Meals optional.

QUADRA GUEST HOUSE HOME COM-forts. Winter rates. Breakfast. E 3124

ST. MARY'S PRIORY GUEST HOUSE (Glenshiel Hotel), 606 Douglas. Rooms with private bath. Nice for elderly couples or tourists

SELECT TOURIST ACCOMMODATION—Breakfast served, near tea park. 34 Government St. E 8284

STADACONA GUEST HOUSE. NICE AC-commodation. G 4514

THE GRANGE, MOUNT NEWTON Crossroad — Board, residence. English [illegible] overlooking Saanich Arm. Meals [illegible] Keating 44

[illegible] Near Beacon Hill Park. F 6064

VERY GOOD TOURIST ACCOMMODA-tion. G 6251

WEEKLY AND TRANSIENT — CLEAN reasonable, quiet surroundings. Glen Court Hotel, Blanshard and Humboldt Sts.

BEVERLEY HOTEL
We Take Care of Transient and Permanent Guests. Moderate Rates
726 Yates Street, Victoria Phone G 6276
Write or Phone for Reservations

## 47 ROOM AND BOARD

ATTRACTIVE SINGLE ROOM WITH breakfast, in private home. Bus at door. Fairfield. Phone B 1209

A SINGLE OR DOUBLE, NICE DIS-trict, meals. Close to [illegible] G 8236

BOARD AND PRACTICAL NURSING care for invalids or elderly couples. Private rooms overlooking magnificent view of water [illegible] Oak Bay. F 6276. [illegible] Transit Road

BOARD AND ROOM WITH HOME privileges. Close to town. 1152 Pembroke St.

BEDROOM WITH BREAKFAST FOR gentleman in Fairfield private home. G 1465

[illegible] ROOM [illegible] walking distance to park and town [illegible] desired. F 7636

COMFORTABLE ROOM FOR GENTLE-man [illegible] and garage if desired. [illegible] garage available. 2 [illegible] Cedar Hill Road

EXCELLENT ROOM AND BOARD FOR two men. Phone E 1951

ROOM AND BOARD AND WASHING for two working men, $12 per week [illegible] H.K. room. Phone B 5278

## 48 ROOM AND BOARD WANTED

KIND COUNTRY HOME FOR TWO healthy boys aged 5 and 7. Box 4228 Colonist

LADY WISHES ROOM AND BOARD IN [illegible] $50 [illegible]

ONE OR BEE [illegible] BY RETIRED [illegible]

## 49 ROOMS TO RENT

### 49A FURNISHED

ATTRACTIVELY FURNISHED LARGE bright room in Oak Bay [illegible]

ATTRACTIVE WELL-FURNISHED BED [illegible] housekeeping [illegible] Phone B 1450

ACCOMMODATION FOR 3 FRIENDS [illegible] each. Two L.H.K. rooms. G [illegible]

A BRIGHT, CLEAN, FURNISHED [illegible] housekeeping room, all found [illegible]

A VERY LOVELY BED-SITTING-ROOM for two, adults, breakfast only. G 8364

BEAUTIFUL ROOM ADJOINING BATH [illegible] garden [illegible] Phone [illegible]

BRIGHT FRONT ROOM [illegible] Phone E 5[illegible]

CHOICE OF SIX LOVELY ROOMS AND modern bathroom, suitable for young business ladies. Moderate terms and [illegible] C.P.R. Docks. Mrs. M. Roberts, 234 Cowper. Phone B 4614

COMFORTABLY FURNISHED BED-sitting-room [illegible] Also single L.H.K. if desired [illegible]

FURNISHED BEDROOM IN NICE [illegible]

IF YOU'RE LOOKING FOR A WARM, attractive [illegible] room, including an [illegible] and dinnette [illegible]

LARGE LOVELY BED-SITTING FRONT [illegible] Parliament Buildings [illegible]

NICE FRONT ROOM WITH VERANDA, suit one or two people. B 4676

### 49B UNFURNISHED

ONE LARGE UNFURNISHED ROOM suitable for elderly couple. No children. Phone B 1250

## 50 ROOMS WANTED

### 50A FURNISHED

COMFORTABLE FURNISHED ROOM [illegible] private home preferred. Box 4[illegible]

## 51 HOUSEKEEPING ROOMS TO RENT

A CLEAN GROUND FLOOR HOUSE-keeping room, close in. Suit quiet business lady. Phone F 9135

LARGE, LOVELY BED-SITTING FRONT room, furnished kitchenette. Business girl, two [illegible] Parliament Buildings. Apply [illegible] L.H.K. Bus [illegible] Phone [illegible]

NICE COMFORTABLE H.K. ROOM FOR [illegible] all found, low rent, close in. 1015 Caledonia

TWO SINGLE ROOMS, $30 EACH. LOTS of hot water, everything supplied. Men only. Near Hudson's Bay. Phone G 9481

### 51A FURNISHED

A COSY L.H.K. ROOM, HOT-WATER, everything supplied, garage, weekly rates. 1027 Belmont Avenue. B [illegible]

ATTRACTIVELY FURNISHED ROOM, everything supplied, $7 per week. F 0645

A SINGLE L.H.K. ROOM, SUIT A QUIET workingman. E 9418

BRIGHT FRONT ROOM, L.H.K., ground floor, suitable for lady. G 3010

COMFORTABLE H.K. ACCOMMODATION, 2870 Heath Drive, near Gorge Road and bus. Adults. Ten minutes from city

EXCEPTIONALLY LARGE SEMI-FUR-nished room, separate pantry with [illegible] F 7417

FURNISHED HOUSEKEEPING ROOMS close to Beacon Hill Park. [illegible] Turner Street. Phone E 6103

FURNISHED L.H.K. ROOM, 1146 YATES Street

HOUSEKEEPING ROOM, $15 MONTH, suitable for quiet elderly person on wood-coal stove, supply own linen, fuel [illegible] 1165 View St.

HOUSEKEEPING AND SLEEPING rooms, part board if desired. 324 Menzies Street

HOUSEKEEPING ROOM; NO DISHES or linen. [illegible] Yates St.

HOUSEKEEPING ROOM FOR RENT, furnished except linen, in town. G 8527

LARGE BED-SITTING ROOM, EVERY-thing found, close to town, sea and park. B 1166. Adults

L.H.K. ROOMS, TWO ADULTS, BUS convenient. E 5806

MIDDLE-AGED LADY WOULD SHARE home with another lady in the country. Apply Box 3848, Colonist. Colquitz 175M

NICE LARGE HOUSEKEEPING ROOM, $20 per month. 721 Market St.

ONE BEDROOM (FURNISHED), ONE small room for kitchenette, linen and china included; suit old-age pensioners, husband and wife. $35 month. Box 4670 Colonist

ONE FURNISHED LIGHT-HOUSEKEEP-ing room. 2048 Work Street

SINGLE HOUSEKEEPING ROOM. [illegible]

TWO ROOMS, SUIT ONE OR TWO people. 1200 Pembroke St.

TOURIST ACCOMMODATION — LARGE light housekeeping rooms, central. 1070 Johnson St., B 4331

### 51B UNFURNISHED

TWO UNFURNISHED HOUSEKEEPING rooms, private home. Phone G [illegible]

## 52 HOUSEKEEPING ROOMS WANTED

### 52A FURNISHED

L.H.K. ROOM WANTED, MOTHER WITH 2 small boys. Box 4017 Colonist

WANTED—HOUSEKEEPING ROOM FOR three teachers during Summer School term (July 5-Aug. 6). Immediate reply requested. [illegible] Colonist

### 52B UNFURNISHED

A WORKING COUPLE DESIRES 2 OR 3 unfurnished housekeeping rooms in Fairfield district. Phone E 5270

LADY WANTS 2 UNFURNISHED OR partly furnished rooms, or room and kitchenette. G 6952

## 53 FLATS AND APARTMENTS TO RENT

APARTMENT—FOUR ROOMS TO RENT [illegible]

A REAL HOME. BEDROOM, LIVING room, dinette, kitchenette, frig and electric stove. Front and back door and garage. Adults only. $75 a month. B 5011

ATTRACTIVE THREE-ROOM SELF-contained suite, sea view, adults only. E 7704

APARTMENT CLOSE IN [illegible] FOUND June 1. Two adults. $70. Box 4346 Colonist

BUSINESS GIRL WILL SHARE COSY suite with congenial young person. Box 2971 Colonist

BACHELOR SUITE, PARTLY FUR-nished, $35 per month. Apply 2208 Fernwood Road

FOR RENT—THREE-ROOM FURNISHED suite with pantry and bathroom, near bus and stores in Esquimalt. 1205 Juno Street, off Fraser Street, ground floor, no steps. Reasonable rent

B 2144
SEE
RENTALS UNLIMITED, 968A YATES ST. (Below Government)
ROOMS, SUITES, APARTMENTS OR HOUSES
Temporary or Permanent Accommodation
9-5 Daily. Saturday Inclusive

SELF-CONTAINED COMPLETE LIVING [illegible]

SELF-CONTAINED THREE-ROOM SUITE [illegible]

SELF-CONTAINED SUITES, CAMBRIDGE Motor Court

THREE-ROOM SELF-CONTAINED FUR-nished [illegible] $85 [illegible]

Unfurnished cottage, [illegible] range, 1 bedroom, 4 mile circle, $40 monthly.
HYLAND, THOMAS & CALLIN
576 Yates St. Phones B 1311 and B 4713

THREE-ROOM FURNISHED APARTMENT with garage, $18 per week [illegible]

THREE-ROOM UNFURNISHED SUITE [illegible] $45 per month [illegible]

TWO 2-ROOM FURNISHED H.K. SUITE [illegible]

TWO ROOMS, FURNISHED SUITE, working [illegible] preferred. Phone [illegible]

VACANCIES
Apartments, Houses, Housekeeping and Sleeping Rooms
Immediate Possession
CITY RENTAL BUREAU
718 Yates Street
Hours 9 to 5 Daily
Open Mon., Wed. and Fri. [illegible] 9 P.M.

6 ROOMS SUITABLE FOR MEDICAL office and living quarters. Box 3136 Colonist

ANNOUNCING
THE OPENING
FOR RENTAL
of
THE AVON COURT APTS.
900 VANCOUVER STREET
14 Suites Now Available
13 Will Be Completed Within 30 Days
Suites of 3, 4 and 5 Rooms
Also Bachelorettes
Electric Ranges, Frigidaires, Etc.
Rentals $57.50 to $95.00
No Tenancies Accepted Less Than 12 Months
Management - George Randall
1300 DOUGLAS ST. G 8109

GARDEN MANSIONS
APARTMENTS
Two Suites Remain Available
Delightful Sea View Apartments
Every Convenience and Tastefully Furnished. Immaculately Equipped
[illegible] and Proven Comfortable in Any Weather
Spacious Grounds
If desired, rates including morning maid service, laundry, light and power, heat, etc.
$150.00 and $175.00
Per Month
Pemberton, Holmes, Ltd.
1002 GOVERNMENT ST. PHONE G 8124

## 54 FLATS AND APARTMENTS WANTED

A [illegible]
Choose Reliable Tenants at
RENTALS UNLIMITED
[illegible]
9 to 12 and 1 to 5 Daily, Saturday All Day

LADY WANTS TO SHARE APARTMENT close to beach and park for Summer. G 1950

TWO SEMI-FURNISHED ROOMS AND [illegible] Box 4064 Colonist

TWO BUSINESS GIRLS REQUIRE SELF-contained [illegible] Box 4401 Colonist

WANTED TO RENT—3 OR 4 ROOMED [illegible] June 15 to September 30 [illegible] Box 4414 Colonist

YOUNG MARRIED COUPLE REQUIRE [illegible] by June 1. $35 a month. Box 4787 Colonist

LANDLORDS—LANDLADIES
Please Note
All types of accommodation urgently needed by well-recommended tenants. List your vacancies with
CITY RENTAL BUREAU
718 Yates Street
[illegible]
Open Mon., Wed., Fri. [illegible]

## 55 HOUSES TO RENT

McILWAINE BROS [illegible] LTD. — Furniture and piano moving, long distance removals, heavy [illegible] crating and storage [illegible] for [illegible] Victoria. Vancouver. 1205 Wharf. B 2[illegible]

JEEVES BROS. TRANSFER & STORAGE
Furniture and Piano Moving
[illegible]
Baggage, Packing, Crating and Shipping

### 55A FURNISHED

FOR RENT—OAK BAY, CLOSE WATER front, from May [illegible] to Sept. [illegible] Four [illegible] housekeeper, $120 per month [illegible] our office. Engel & Swayne Ltd. [illegible]

FOR ADULTS — NEW, MODERN, FUR-nished [illegible]

GENTLEMAN DESIRES TO SHARE HIS [illegible]

NEAR ROCKLAND DISTRICT — FOR [illegible]

NEW [illegible] ROOM [illegible]

SPECIAL [illegible] OAK [illegible] $125 [illegible]

WE HAVE FOR RENT A NUMBER OF [illegible] Box [illegible] September [illegible]

WANTED MIDDLE-AGED COUPLE TO [illegible] Apply [illegible] Avenue

### 55B UNFURNISHED

MODERN 2-ROOM DUPLEX, FOUR [illegible] bath [illegible]
PEMBERTON, HOLMES LTD.
1002 Government Street Phone G 8124

## 57 WANTED TO RENT—HOUSES

NAVY COUPLE WANT TO RENT FOUR [illegible] Phone [illegible] G 4813

SMALL COUNTRY COTTAGE [illegible] Box 4574 Colonist

WANTED TO RENT BY CAREFUL TEN-ants [illegible]

WANTED — FURNISHED OR UNFUR-nished [illegible]

WANTED [illegible]

### 57A FURNISHED

WELL KNOWN, HIGHLY RESPECT-ed [illegible] Box [illegible]

YOUNG COUPLE AND ONE CHILD [illegible] Phone B 25[illegible]

### 57B UNFURNISHED

CHRISTIAN COUPLE URGENTLY NEED [illegible] F 4197 [illegible]

URGENTLY REQUIRED [illegible]

WANTED — UNFURNISHED HOUSE OR [illegible]

RELIABLE [illegible] HOUSE ANY LO-cation [illegible] Phone B 1635

YEAR'S RENT IN ADVANCE
WILL PAY YEAR'S RENT IN ADVANCE [illegible]

WANTED — FOUR OR FIVE-ROOM [illegible] B 1247

WANTED TO RENT, SMALL HOUSE, by middle-aged [illegible] Box 4748 Colonist

## 58 OFFICES, STORES, HALLS TO RENT

MODERN STORE IN NEW BUILDING [illegible]

OFFICES FOR RENT, 738 FORT STREET. Apply Cassidy & May Ltd., 1212 Broad Street. E 7174

SPACE TO RENT, SUITABLE FOR COS-[illegible]

SECOND STORY WAREHOUSE, 21 x 70 [illegible] Apply 1311 Wharf Street

STORE TO RENT, 530 J[illegible] STREET. For particulars apply to 308 Central Building

SMALL HALL FOR RENT, NO PIANO. Phone E 2247

TWO DOWNTOWN OFFICES ON FORT Street, $20 per month. [illegible] Royal Trust Company, 606 View Street. Phone E 4126

## 58 OFFICES, STORES, HALLS TO RENT

WARM, CLEAN, HOT-WATER HEATED offices to rent. Williams Building, 745 Broughton Street. E 6161

3 OFFICES, $20 PER MONTH EACH, IN-cluding heat and janitor service. On Wharf Street.
HYLAND, THOMAS & CALLIN
576 Yates St. Phones B 1311 and B 4713

1706 A LILLIAN ROAD NOW VACANT [illegible] 600 Yates Street

## 59 TO RENT—MISCELLANEOUS

FOR RENT — FLOOR POLISHERS BY [illegible]

PORTABLE ELECTRIC PAINT SPRAYER [illegible]

## 61 SUMMER RESORTS

AT SASSENOS, ON MAIN HIGHWAY [illegible]

CAMPBELL'S DE LUXE AUTO COURT [illegible]

FIVE-ROOM DWELLING, NEW, FULLY [illegible]

GREENLEY VACATION RESORT [illegible]

LOG HOUSE, MILL BAY [illegible] From $74 per week [illegible]

[illegible] ISLAND HALL [illegible]

MAKE MAY 24TH A LONG WEEK-END [illegible]

YOUR VACATION THIS YEAR

SUNNY SHORE [illegible]

SALT SPRING ISLAND, RAINBOW Beach [illegible]

SUNSET INN, NO. 1 CABINS, QUALICUM [illegible]

WHERE [illegible] VACATION [illegible]

### 61A COTTAGES AND CAMPSITES

FURNISHED COTTAGE AT [illegible]

WANTED — FURNISHED COTTAGE AT [illegible]

## 65 AUTOMOBILES

### CAR FINANCING

AUTO SALES FINANCED. H. W. MILLER & Co., 1208 Government. Phone G 4661

CAR INSURANCE COSTS ONLY $16 TO cover for B.C. Safety Responsibility Law [illegible]
J. W. BUCKLER INSURANCE AGENCIES
121 Pemberton Bldg. Phone E 2164

AUTOMOBILE FINANCING
Automobile Purchases Financed on Monthly Payment Plan
Conditional Sale Agreements [illegible]
Reasonable Rates. Prompt service
ISLAND FINANCES LIMITED
1112 Broad Street Phone G 4683

### 65A AUTO REPAIRS AND SERVICE

A CAR THAT WON'T [illegible]

ENGINE RECONDITIONING SPECIAL [illegible]

EXPERT BODY REPAIRS AND PAINT-ing [illegible]

MICHAEL'S AUTO BODY SHOP, COM-plete body and fender repairs, painting, welding. Phone B 1641. 1061 Douglas Street, Victoria, B.C.

PONTIAC SEDAN PURCHASED [illegible]

SANDY'S AUTO WRECKING AND 24-hour towing service. We have springs and parts for all makes of cars and trucks. [illegible] Government Street. Phone [illegible]

STEAM CLEANING, HUGHES MOTORS [illegible]

SPRING SPECIAL
[illegible]

THOMAS PLIMLEY LTD.
1010 YATES STREET PHONE G [illegible]

FOR THE BEST IN SERVICE
IT'S
DAVIS MOTORS LTD.
900 FORT STREET PHONE G 8134
DATE UP THIS [illegible]
[illegible] MILE CHECKUP
WE ARE STAFFED AND EQUIPPED TO HANDLE EVERY [illegible] OF AUTOMOBILE REPAIR WORK AND OUR REPAIRS ARE GUARANTEED
TAKE ADVANTAGE OF OUR SALES AND SERVICE BUDGET PLAN
BUICK, G.M.C. TRUCKS AND PONTIAC
"There Is No Better Place for Service"

AUTO PAINTING AND UPHOLSTERING
We Are THE Specialists in Auto Body Repairs, Steering and Frame
MOONEY'S AUTO BODY
914 Cormorant Street Phone E 4177
1128 Vancouver Street Phone B 1313
NO JOB TOO LARGE OR TOO SMALL

AUTO UPHOLSTERING
We specialize in custom [illegible] covers, sport tops, truck and car seats, panels, etc. Courteous, quick service
ROSCOE'S UPHOLSTERY
[illegible] PHONE B 4413

### 65B BATTERIES, TIRES AND ACCESSORIES

BATTERIES AND OLD LEAD PUR-chased for scrap at market prices. [illegible] Batteries, 1114 Quadra Street

[illegible]

M[illegible] IN VICTORIA SAVE 1/2. Save your battery repaired. 18 months guaranteed. New, reconditioned and repaired batteries
FRANCIS BATTERIES & TIRES LTD.
1412 Quadra Street Phone E 7032

[illegible]
Passenger and Truck
[illegible]
At New Low Prices
[illegible]
810 [illegible], cor. Cor[illegible] E 8111

## 65 AUTOMOBILES

TWO CAR RADIOS AT REDUCED prices. Zenith for Ford cars and General Radionics [illegible] B 4733.

USED AND NEW CAR RADIOS, HEAT-ers, [illegible] wheels, tires, all sizes, reasonable. G 2813

SPECIAL
WHEELBARROW
TIRES, TUBES and WHEELS
[illegible] Ball Bearing Wheels Complete With Tires and Tubes
$12.85
DICKINSON & DUNN
[illegible]

TIRES
[illegible]
J. M. WOOD MOTORS
DODGE - DE SOTO - DODGE TRUCKS
1001 YATES STREET PHONE G 7[illegible]

### 65C TRUCKS AND TRAILERS, ETC.

ANY SIZE USED TIRES, SPECIAL [illegible] 600-16 [illegible]
DOUGLAS TIRE SERVICE LTD.
[illegible]

A [illegible] THREE-TON STUDEBAKER [illegible]

AT LESS THAN COST—NEW CHRY-[illegible]

C[illegible] TRAILER [illegible]

DODGE EXPRESS 1946 ½-TON $685 [illegible]

FOR SALE, 2-WHEEL TRAILER [illegible]

ONE HOUSE TRAILER 7 X 14, EQUIP-ped [illegible] Sleeps three. Apply 7[illegible] Bay Street

WELL CONSTRUCTED TRAILER HOUSE [illegible] 1624 [illegible]

1941 DODGE TWO-TON [illegible]

1949 MERCURY ½-TON PICKUP [illegible]

1942 FORD (EX-ARMY) [illegible] 11.00x20 tires [illegible] make any reasonable offer. Royal Auto Sales

$450 OR NEAREST OFFER. 1939 Dodge truck [illegible]

1941 2-TON CHEV., WITH 7-INCH [illegible] $1,100. E 0746

1937 MAPLE LEAF 1937 FORD SIX [illegible] Columbia trailer [illegible]

1928 WHITE TRUCK, GOOD RUNNING [illegible] Apply Cowper Service Station

1929 HALF-TON PICKUP, A1 SHAPE [illegible] Apply Room [illegible]

1929 DODGE [illegible] TON $250 [illegible]

| | |
|---|---|
| 1941 FORD 2-TON AND BOX | $[illegible] |
| 1942 G.M.C. 1-TON chassis and cab | $[illegible] |
| [illegible] FORD PANEL DELIVERY | $[illegible] |
| [illegible] FORD 2-TON AND BOX | $[illegible] |
| 1934 FORD 2-TON AND BOX | $[illegible] |
| 1946 MAPLE LEAF chassis and cab | $[illegible] |
| 1947 WILLYS JEEP | $[illegible] |
| 1942 G.M.C. [illegible]-TON | $[illegible] |

GLADWELL MOTORS LTD.
910 PANDORA AVE. VICTORIA, B.C.

NEW
GENERAL MOTORS TRUCKS
FOR IMMEDIATE DELIVERY
DAVIS MOTORS LIMITED
900 FORT ST. G 8134
Buick - Pontiac - G.M.C. Trucks

MR. TRUCK OWNER
Ask Your Driver. He Will Say
YES, INTERNATIONAL TRUCKS
For [illegible] Economical Operation
MODEL KB5 [illegible] wheelbase
MODEL KB8 [illegible] wheelbase
MODEL KB8 [illegible] wheelbase
We Can Give You IMMEDIATE Delivery On Any of These Models. Terms Arranged
[illegible] AT VANCOUVER ST. G 8126
FARWEST MOTORS LTD.

BRAND NEW
The Schult Midshipman Trailer Coach built by Ingis of Canada. Inspection of this fine trailer will prove to you that this is the best trailer you've ever seen. This is truly the Home on Wheels of the Future and sells at medium price only . . . $1995
SEE IT!
SMILIN' BEN'S
918 DOUGLAS ST.

### 65D AUTOMOBILES FOR SALE

BEST OFFER WILL BUY 1939 PLY-mouth De Luxe coach in excellent condition. [illegible] 2131 Ferndale Road. Phone Albion 131X

CHANGE TO GOODYEAR SUPER CUSH-ion tires for smoother riding. Complete stock of tires and wheels. Car radio on special. Rebuilt Jeep motor. Use our budget plan. GAVIN JACK. Phone E 0331. 1317 Quadra Street

CHRYSLER — 1947 SEDAN, IN PERFECT condition. The best cash offer will be accepted [illegible] and test to be arranged [illegible] private sale. Box 4666 Colonist

ELECTRIC CAB, 4-PASS. COUPE (1930 model) as new, complete with fast charger. $550 or offer. G 2811

FOR SALE—1937 AUSTIN, GOOD RUN-ning condition. Motor recently reconditioned. Economical transportation. $325. Phone [illegible] 311R

FOR SALE—1939 DODGE 4-DOOR SE-dan, perfect condition. Phone G 4647 or E 7991. Can be seen 3040 Cadboro Bay Rd., on Monday

[illegible] 1940 CHEVROLET SPECIAL de luxe sedan. Like new, radio and every accessory. Best offer takes. B 1730

FOR SALE — [illegible] Apply Cameo Cafe [illegible] or G 4674

M[illegible] A FORD COACH, GOOD CON-dition, fine paint job. New seat covers and insurance paid until end of year. Call 1906 Yale Street after 1 p.m.

MODEL "A" COUPE, '29, EXCELLENT condition, new paint, etc. 1131 [illegible]

EXCLUSIVE
'47-'48 STUDEBAKER CONVERTIBLE
[illegible]
LOW MILEAGE — ONE OWNER
PHONE B 5609

VETERAN AUTO MART
QUADRA AND CALEDONIA
ONE-THIRD DOWN—"MORE OR LESS" EASIEST PAYMENTS
WE HAVE SOME CHEAP CARS
WE ARE FOLLOWING THE TREND. WE HAVE CUT ALL OUR PRICES
LIGHT MODEL "A" AND CHEVROLETS —CARS, TRUCKS, ETC., $95 UP

1942 CHEV. 4-DOOR SEDAN. Completely overhauled and [illegible] price complete $1350

1941 CHEV. COACH. Radio and heater $1250

1941 FLUID DRIVE 4-DOOR SEDAN. Really good car and priced so [illegible]

1931 CHEVROLET [illegible] $250

1939 DODGE CUSTOM TWO-DOOR. Radio, heater, and [illegible] $1195

1937 PLYMOUTH 4-DOOR SEDAN. [illegible] $795

1937 CHRYSLER ROYAL 4-DOOR SEDAN. Price $795

1946 AMERICAN PONTIAC 4-DOOR DE LUXE SEDAN. Ready overhauled radio and heater. Price $1695

1939 CHRYSLER ROYAL $1195

1939 DODGE 4-DOOR SEDAN, radio and heater [illegible] rebored

1946 STUDEBAKER PICKUP [illegible] for lumber.

1933 FORD PICKUP ½-ton, reconditioned [illegible] $695

1940 INTERNATIONAL ¾ TO 1-TON PANEL. Special job. Price $950

ONE PICKUP TRAILER. Price $50

1932 OLDSMOBILE SEDAN. New tires. [illegible] Just rebuilt Wilson Motors. Have price when this come in

1934 CHEV. SEDAN in perfect shape [illegible] $595

1932 [illegible] CONVERTIBLE COUPE Price $350

1935 CHRYSLER 4-DOOR SEDAN [illegible] Good car all through $550

1936 PLYMOUTH COUPE. Price $550

1936 AUSTIN 7 COACH. Price $395

1946 MERCURY ½-TON PICKUP $1150

1947 STUDEBAKER ½-TON PICKUP $1250

1941 FORD ½-TON. Price $950

1931 CHRYSLER SEDAN [illegible] $250

1933 CHEV. 4-DOOR SEDAN. Price $395

MODEL A and CHEV

SEVERAL GOOD RADIOS

Open till 6 p.m. also 8 p.m. to 9 p.m.

I WILL BUY FOR CASH OR SELL YOUR CAR FOR YOU ON CONSIGNMENT
B. O. BANGUSTER, Mgr., B 3213

TIP TOP AUTO SALES
1030 YATES STREET
A TIP TO YOU FROM TIP TOP
DON'T BUY YEAR TODAY - BUY CONDITION.

1941 DODGE COUPE. Clean. Must have a trade

1929 CHEV. COUPE $275

1946 MERCURY Sunvisor, custom radio, heaters. A really clean car. Down $700

1947 CHEV. SEDANETTE, green, radio, heater. Immaculately kept.

1942 FORD STATION WAGON $995

1941 PLYMOUTH COACH $1395

1941 CADILLAC, two-tone green, custom radio, heaters, fog lights, white wall tires and Prince of Wales seat covers $2650

1941 CHRYSLER, reconditioned motor, super cushion tires, radio, heater, fog lights. Fluid drive $1395

1941 CHRYSLER, fluid drive, mechanically good, body fair $795

1940 NASH "6" SEDAN, good bargain $1345

1940 PONTIAC 5-PASS. COUPE, radio, heater $1295

1940 PACKARD SEDAN $1095

1939 [illegible] SEDAN $1050

1937 [illegible] DENT, a bargain at $1050

1936 INTERNATIONAL PANEL $795

1932 ESSEX SEDAN $395

1937 CHEVROLET PICKUP, new pickup box $645

1930 WILLYS KNIGHT $195

1928 CHEVROLET COACH $225

TIP TOP AUTO SALES
1030 YATES STREET
[illegible]
Open from 8 a.m. to 9 p.m.
[illegible] — DON'T BUY YEAR

EMPRESS SALES
[illegible]
1947 LINCOLN SEDAN, fully equipped
1941 CADILLAC SEDAN, fully equipped
1941 CHRYSLER SEDAN, fully equipped
1947 [illegible]
1946 [illegible]
[illegible]
Let Us Sell Your Car
A. W. WHITE
G 2812 E 2[illegible]

Susie Q. Smith — By Linda and Jerry Walter

"Glad to meet you, young man . . ."

## 65 AUTOMOBILES

MODEL "A" FORD ENGINE completely rebuilt

STUDEBAKER DICTATOR SEDAN 1914 excellent condition, heater, new battery, good rubber low mileage G 3818

SMILIN' BEN

CERTIFIED BLUE SEAL USED CARS

ON DOUGLAS STREET NEXT TO STRATHCONA HOTEL

TUESDAY SPECIAL

1947 OLDSMOBILE HYDRA MATIC SEDAN Perfect for the man who doesn't want to bother with the gears and clutch

BEN'S TUESDAY BARGAINS

1948 PONTIAC CHIEFTAIN 8 PASSENGER COUPE as new

1947 AUSTIN SEDAN New car condition $1195

1947 FORD SEDAN with heater $1495

1947 MERCURY CHEVROLET 6 PASSENGER guarantee the car must be driven to really appreciate the value

1947 GMC PANEL DELIVERY one owner 14,000 miles like new condition

Trade in your old truck or car. We have one and also a business unit first class equipment. Terms to suit

1939 BUICK SPECIAL SEDANETTE coupe, new tires, new paint, new lights, etc. Only

1939 NASH SEDAN with radio and heater

1937 CHRYSLER SEDAN overdrive Radio White wall tires and new tires

TRANSPORTATION SPECIAL $195

LOOK AT THESE PRICES

SEE BEN TODAY

AUTOMOBILE HAPPINESS GUARANTEED

SMILIN' BEN

YOUR USED CAR FRIEND

CRABB'S AUTO SERVICE

LOOK FOR THE NEON SIGN ON THE GORGE ROAD

1941 DODGE COUPE Fluid drive $1550

1941 DODGE SEDAN Fluid drive R. and H. Perfect shape

1936 GRAHAM SEDAN $595

1936 PONTIAC SEDAN R and H Air conditioned $750

1941 DODGE SEDAN H Heater condition 25,000 miles $1475

1940 MONARCH SEDAN R. and H $1695

1947 PLYMOUTH SEDAN H $1850

1941 DODGE SEDAN R and H $1295

1939 PONTIAC SEDAN $950

1939 STUDEBAKER Price $950

1938 HUDSON SEDAN Lovely condition $895

1933 COACH $350

1931 MODEL "A" SEDAN $325

1937 AUSTIN "10" low priced

1948 $1695

1930 HUDSON COACH $150

1935 FORD COACH '42 Mercury motor $465

1942 $1395

1934 DODGE $350

B 4016 CARS WANTED E 8431

ARISTOCRAT AUTO SALES

OPEN TILL 8.30 EVENINGS

1942 MERCURY COACH, $1095

1940 BUICK SPECIAL SEDAN Lovely condition. $1295

1930 FORD MODEL newly reconditioned

1937 GRAHAM SEDAN Excellent transportation $375

1930 SEDAN Good tires and $225

1936 DODGE SEDAN good motor

1934 Very nice with new motor

1939 DODGE SEDAN

1939 PLYMOUTH SEDAN

1939 PLYMOUTH COUPE Like new

CARS WANTED FOR CASH ON CONSIGNMENT

ARISTOCRAT AUTO SALES E 8431

WILLYS PANEL DELIVERY New condition. Here's real economy and one of the smartest deliveries in town $1850

WILLYS "JEEP" with 1-ton semi-trailer. Both in good condition. Trailer is low bed, electric brakes, 1 axle $1550

MASTERS MOTOR CO. LTD

PHONE E 3641

1936 BUICK "8" SEDAN. NICE CLEAN car with radio and heater. Can be seen by appointment. Phone B 6123 Best offer. No agents.

'47 FRASER SEDAN, NEW CONDITION, air conditioning, etc. This is a real fine car. Sell or trade for smaller car. 5 7116 evenings B 6113.

## 65 AUTOMOBILES

FRANK WAKEHAM MOTORS

WE AIM TO PLEASE

ONE THIRD DOWN UP TO 36 MONTHS TO PAY

1036 YATES STREET G 1011

1941 BUICK SPECIAL SEDAN Custom radio under seat heater, spotlight, spinner $1195

1949 MERCURY COUPE PICKUP Brand new No miles Have one this at $1850

1946 MONARCH SEDAN Custom sunshine, radio, heater, Absolutely in showroom condition. Real value $1895

1949 BUICK SPECIAL SEDANETTE Custom radio heater, seat covers, in excellent condition. Reduced and reduced this week $1695

1941 NASH 600 SEDAN Tires on the rear. Very nice condition. New shape A snap $1195

1940 DODGE DE LUXE BUSINESS COUPE radio heater, reconditioned, new tires $1295

1940 HUDSON DE LUXE SEDAN very good mechanical order, new paint $1095

1939 A ALL PASS COUPE Coupe with white top, radio, spotlight, clock, 42,000 or so miles. Absolutely perfect $1595

1940 BUICK SPECIAL 5 PASS COUPE A beautiful new car, a real value $1195

1939 FORD DE LUXE SEDAN Clean car, Ready for the road $795

1938 MORRIS SEDAN 12 h.p. sunshine roof and car is immaculate inside and out. Runs like new. Easy on gas and oil $650

MONDAY MORNING EXTRA SPECIAL

1937 SINGER 2 DOOR SEDAN. Cheap transportation $350

1934 FORD DE LUXE SEDAN One owner since new. Clean as a pin $595

ALL CARS SOLD ON OUR 30-DAY GUARANTEE

Liberal trade allowance on your car

WANTED

An good clean car from 1936 to 1942. Highest prices in town.

FRANK WAKEHAM

1036 YATES STREET G 1011

SPENCER HOUSTON CAR SALES

THE ISLAND'S LARGEST USED CAR DEALER

GUARANTEES CUSTOMER SATISFACTION

1947 OLDSMOBILE DYNAMIC SEDAN Hydromatic, custom radio and air conditioner, beautiful sea-foam green.

1946 PONTIAC DE LUXE SEDAN Radio, very lovely

1940 PLYMOUTH SPECIAL COUPE Excellent condition

1940 FORD SEDAN Fully reconditioned. New motor paint. Urva

1935 HUDSON "8" SEDAN Excellent motor and tires

1938 HILLMAN SEDAN 5-PASS COUPE A sporty car

1936 CHEVROLET COUPE

DOLLAR-SAVING SPECIALS

1948 STANDARD VANGUARD SEDAN Save two ways—initial cost and operating expense. $1695

1940 HILLMAN SEDAN Save dollars on this one $795

1939 FORD DE LUXE SEDAN A real buy at $795

WE WILL TAKE YOUR CAR IN TRADE

TERMS FROM NINE TO NINE

CONVENIENT TERMS ON ALL CARS

SPENCER HOUSTON CAR SALES

951 YATES STREET B 1032

1946 PLYMOUTH DE LUXE SEDAN This car is in showroom condition. Will accept trade-in. A real buy at $1795

1941 DODGE COUPE Ready in excellent shape. Motor A1 condition. Asking at $1195

1939 BUICK SMALL EIGHT SEDAN in good condition. You will have to see to appreciate. You can't go wrong at $1190

1932 WILLYS 98, perfect condition $375

LOUIS NELSON LTD.

Kaiser-Frazer — British Standard

810 JOHNSON STREET B 2123

GLADWELL'S 3-STAR

Tested and Analysed

TUESDAY CAR SPECIAL

1946 HUDSON SUPER DE LUXE 4dr. blue blue-grey upholstery. Good tires all around. WHICH ONLY $1575

"You'll Always Be Right With a Gladwell Special"

GLADWELL MOTORS

METRON - LINCOLN DEALER

PANDORA AT QUADRA

"Service Centre for All Ford Products"

BETTER CARS at LOWER PRICES at WILSON MOTORS

1947 DOOR SEDAN in top condition. These brand new tires, brakes just relined, and mechanically A1. A real family car. Don't miss this one. Buy it for only $1735

WILSON MOTORS LTD.

VIEW AT BARGAIN LOT

VIEW ST PHONE B 1107

## 65 AUTOMOBILES

PRINCESS AUTO SALES LIMITED

SALE OF USED CARS

FROM SATURDAY, MAY 14 to SATURDAY, MAY 21, THESE OUTSTANDING VALUES IN USED CARS WILL BE SOLD WITHOUT RESERVE. SO COME IN FOR YOUR HOLIDAY SPECIAL. WE ACCEPT YOUR OLD CAR IN TRADE AND GIVE GENEROUS TERMS ON THE BALANCE

'47 Dodge, fluid drive, custom radio perfect condition. Visor, spotlight, double air conditioning air horns, etc. $2245

'41 Chevrolet Special De Luxe Five Passenger Coupe, radio, heater, etc. Priced to sell at $1395

'41 Chevrolet Five-Passenger Coupe radio and heater $1295

'47 Chevrolet Sedan. Only 11,000 miles. One owner car. Visor, radio, heater, spotless condition $1895

'40 Dodge Sedan, one of the best buys in town $650

'47 Austin Saloon perfect condition $1145

'39 Chrysler Royal Sedan and heater. Like new $650

'47 Dodge Special De Luxe. A one owner car $800

'37 Chrysler Royal Sedan, nice car $895

'40 Chevrolet Champion Coupe. In razor condition $1145

'47 Pontiac Streamliner sedan, heater, radio and heater $1995

'47 Chevrolet Five Passenger Coupe, one owner, mileage eight thousand. A perfect car $1950

'40 Chevrolet Coupe, A perfect car $1295

'36 Chevrolet Coach. Runs like new $350

'42 Chrysler Windsor Sedan. Radio, heater, etc. Special $1595

'42 Oldsmobile Five Passenger Coupe. Radio and heater. A beautiful car in top condition. American made $1550

'40 Pontiac De Luxe sedan. Leather with extras. EXTRA SPECIALS

'37 Dodge sedan. Special at $675

'41 Chevrolet Five Passenger Coupe. Heater and heater $1195

'39 Chevrolet Coupe. Imperial $1095

'32 Pontiac Coupe. The best buy. Runs like new $295

MOTORCYCLE

'32 Harley Davidson Twin Motorcycle. Extra special. You must see this. Full Price $175

'29 Pontiac Coupe. Special at $295

'31 Durant Coupe. Good motor. Body rough $195

'29 Plymouth Sedan. Hydraulic brakes $295

OUR CARS ARE THE BEST OBTAINABLE. MANY CARRY 30 DAYS GUARANTEE. TRADES AND TERMS GLADLY ACCEPTED

PRINCESS AUTO SALES LTD

848 YATES STREET

Two Doors From Astor Theatre G 7421

N. Ware, Prop.

ROYAL AUTO SALES

Low Down Payments - Liberal Trade-In Allowance and Terms

OPEN EVENINGS TILL 8 P.M.

NEW LOW PRICES

1936 Ford 4-Door Sedan $600

1936 Terraplane Sedan. Economical transportation $425

1936 Pontiac Opera Seat 5-Pass Coupe. A very useful model $995

1936 Dodge 4-Door Sedan. Good motor, priced right at $375

1941 Pontiac 4-Door Sedan. A very popular economical car $1295

1941 Dodge Business Coupe. A clean car. Special only $1195

1941 Oldsmobile Torpedo Sedan. Hydramatic drive. A fine car $1495

1947 Buick Convertible. Immaculate condition. Lovely leather hide $2750

1946 Pontiac Custom Five Pass. Coupe. Sea green. Only 700 miles $1950

1946 MG English Sports Convertible Roadster. 25,000 miles $1950

1946 Buick Super Sedanette. Black and chrome. White-wall tires $2750

1936 Ford De Luxe Coupe $625

1946 Ford Super De Luxe Coupe. Completely throughout as new $1495

1946 Austin 4-Door Sedan. Like new. Only

1946 Mercury Town Sedan. A top-condition one owner car

1947 Willys Station Wagon. Like new, overdrive, coat $2,650 $1995

1941 Ford Super De Luxe 5-Passenger Coupe. Original paint, excellent $1275

1940 Mercury De Luxe Sedan. Accessories. Owned. A new car. A real buy $1150

1939 Plymouth Coupe. New tires. A good car. 1940 license $795

1934 Terraplane Sedan. Runs good. Transportation Special $175

1940 Fargo Pickup Delivery. Good motor. A buy $795

1940 Ford 3-Ton Flat Deck Express Truck. Reconditioned motor $795

CASH FOR GOOD CLEAN CARS! CARS SOLD ON CONSIGNMENT

(No Sale, No Charge)

ROYAL AUTO SALES

1240 DOUGLAS AT FIELD STREET

PHONE G 3011

FIRST-CLASS USED CAR Values

1947 FORD TUDOR has radio and heater $1695

1946 MERCURY COUPE 110-in. wheelbase $1725

1946 DODGE a beauty $1795

1940 DODGE has a radio and heater, car in wonderful condition $1795

1946 FORD PICKUP $1395

1947 FORD $1695

1946 PRINCE has canopy top $1950

1945 INTERNATIONAL TWO-TON $1895

NATIONAL MOTORS LTD.

910 YATES STREET PHONE G 8177

1949 MONARCH DE LUXE SEDAN for sale by private owner. Actual mileage 4,700. Silver grey color, white-wall tires, heater, defroster, and air conditioner. Very, very sharp. Licensed for this year. Best offer over $2,100 takes it. Phone B 6791 5-6 p.m. week days only. The new price of this same car is $2,650.

## 65 AUTOMOBILES

BEE LINE AUTO SALES LIMITED

30-DAY GUARANTEE RECONDITIONED CARS

WE BUY — WE TRADE — WE SELL

WE TAKE ANYTHING IN TRADE DOESN'T EAT

One-third down. 36 months to pay

OUR PRICES ARE RIGHT

40 Chevrolet 2-Door Sedan

38 Hillman 10 Sedan

39 Mercury 4-Door Sedan. In showroom condition

41 Chev Sportsmaster Sedan

40 Chev Sportsmaster De Luxe Sedan

37 Ford Convertible Sedan

37 Austin 8 4-Door Sedan

38 Studebaker 4-Door Sedan

40 Plymouth 2-Door Sedan

38 Austin 10 4-Door Sedan

41 Chev Coach 16-inch tires

39 Nash Sedan

40 Ford Tudor in beautiful condition. One owner

40 De Soto 4-Door Sedan. Perfect in all line

LET US SELL YOUR CAR ON CONSIGNMENT

NO SALE NO COMMISSION

OPEN 10 A.M. TO 9 P.M.

BEE LINE AUTO SALES LTD

QUADRA ROAD AT GOVT B 9351

THE PARADE OF THOROUGHBREDS

Our Guarantees Are Not Fictitious They Are Plainly Understandable and Written in Black and White

1947 PLYMOUTH SPECIAL DE LUXE 4-DOOR SEDAN heater and defroster. Like new finish. The quality of this sedan is very outstanding and certified $1895

1948 CHEV 4-DOOR SEDAN. Heater, radio. Here is a car that will address from top to bottom. In absolutely new condition. Another guaranteed car. $1995

1948 DODGE 4-DOOR SEDAN. Heater and radio. An her guaranteed car. Immaculate condition from bumper to bumper $1995

1942 OLDSMOBILE HYDROMATIC DRIVE 4-DOOR SEDAN. In top condition, equipped with radio and heater and priced away down $1295

1942 CHEV 2-DOOR SEDAN. This car looks and runs like it did the day it left the factory. Certified and priced at more better $1395

OLSON MOTORS'

View St. Bargain Hi-Way Lot

844 VIEW STREET G 1144

PLYMOUTH CHRYSLER PARGO SALES AND SERVICE

We pay higher prices for used cars

VICTORIA SUPER SERVICE LTD

1930 NASH FIVE-PASSENGER COUPE $1225

1938 HUDSON SEDAN $750

1939 PLYMOUTH FIVE-PASSENGER COUPE $700

1946 CHEVROLET 3 SEDAN demonstrator $1400

1941 MORRIS 8 SEDAN, reconditioned $775

770 PANDORA AVENUE

PHONE G 6094 OR E 7186

SPECIALS READY FOR SUMMER

1938 PACKARD Super Coupe. Radio, heater, new tires, new paint, upholstery like new $1495

1941 FORD V-8 Super De Luxe Sedan. Radio, heater. Clean as a pin $1195

1942 PLYMOUTH DE LUXE Sedan. Radio, heater. Clean as a pin $1295

1942 CHEVROLET Special De Luxe Sedan. Radio, heater. Clean as a pin $1295

1947 CHEVROLET Super De Luxe Sedan. 18,000 miles. Very nice $1495

WE PAY CASH For Used Cars and Sell on Consignment

J. M. WOOD MOTORS

USED CAR LOT G 7190 827 YATES

B C USED CAR SERVICE

943 Yates St

FIRST PHONE E 8114

SOME WONDERFUL VALUES IN USED CARS NOW

JUST NAME THE CAR YOU WANT

1946 PACKARD 8 CLIPPER SEDAN LEADER

WE HAVE TO KEEP A FEW MORE LISTINGS AT ...

WE DO NOT OPERATE A CAR LOT

"SPECIAL"

SUNBEAM TALBOT 90 DROPHEAD COUPE Perfect Condition as new. Only 2,000 Miles. SAVE $700 OFF NEW PRICE

VICTORIA SUPER SERVICE LTD

770 PANDORA AVE PHONE G 6094, E 7186

JAMESON'S BARGAINS

1947 HILLMAN SEDAN $1295

1947 AUSTIN "10" SEDAN Only 11,000 miles $1095

JAMESON'S MOTORS, LTD

940 BROUGHTON ST

1949 STANDARD VANGUARD SEDAN AR. New condition. Driven by a very careful owner. Trade your present car on this one

1933 CHEVROLET SEDAN Very good rubber. Reliable $495

MASTERS MOTOR CO. LTD

ROVER — WILLYS

615 VIEW STREET PHONE E 3541

1946 MERCURY "110" DE LUXE SEDAN. Radio, heater, new tires. Privately owned. Why pay dealer price when you can get it for $1100 and be sure of what you are getting. Can be seen at 2075 Cedarwood Bay Road after 5 p.m.

1931 MODEL "A" FORD COUPE 16" wheels, sealed beam headlights, good mechanical condition, good tires, new paint. Price $600. Apply 544 Fort St.

1940 BUICK SEDAN, 1936 AUSTIN "10"; 1941 National ½-ton pickup, 1931 Rochester sedan. All conditions, cheap. Hughes Motors, corner Quadra and Johnson Streets. Phone E 8476

1928 COUPE Call between 5 and 6 p.m.

## 65 AUTOMOBILES

1938 DODGE DE LUXE SEDAN. Painted and completely overhauled and guaranteed. Custom radio, heater, spotlight, foglights and all new rubbers. $850. B 1906 2721 Forbes

1941 PLYMOUTH CUSTOM CUSTOM radio, heater, spotlight, foglights, seat covers, sun visor, in good condition. 2016 Cedar Hill Road

1934 GRAHAM SEDAN. GOOD RUNNER, new carburetor, timing, fuel pump, paint and license $400 or near offer. E 0130 after 6 p.m.

1940 DE LUXE MERCURY SEDAN coupe, very good condition throughout. Must be seen to be appreciated. $1275 terms. E 9000

1947 HILLMAN SEDAN — FORCED TO SELL. Very low mileage. Tires, engine and body in perfect shape. See at 1404 Rhine Place

1935 DOUGLAS STREET — AUTO IN ... at Hawkes Foster Ltd. Please call Mr. Ron Wailes. E 2101 evenings G 9094

1946 Mercury COUPE. Heater, radio, also fog lights. A. Shaw. Phone day E 7232, evenings E 0141, ask for Mr. Rogers

1936 FORD FORDOOR SEDAN, HEATER, seat covers, clean car. At a price May be seen at 1318 Stanley Ave. E 7338

1949 MONARCH SEDAN. 8000 MILES, radio, visor, heater, trunk rack. Like new. Best offer over $2,000. G 2

1947 PLYMOUTH SPECIAL DE LUXE SEDAN. Heater, defroster, 11,000 miles. Equal to new. Phone G 5311

1930 GRAHAM PAIGE IMMACULATE condition. $350 or nearest offer. Evenings, 848 Michigan.

1931 DODGE SEDAN. 1946 FORD motor. Heater. Delaney Service Station

1947 CHEVROLET AERO SEDAN. Heater, radio, spotlight, fog lights, new tires, new battery, licence. G 8924

1929 PONTIAC COACH. 1941 BUICK motor. Reliable Service Station, Cadboro Bay Road

1942 PONTIAC COACH. 1941 BUICK motor. Reliable Service Station, Cadboro Bay Road

1929 MODEL "A" FORD CONDITION. Motor 6000 miles. Reasonable offer. B 3115

1947 CHEVROLET AERO SEDAN. Radio, heater, new paint. Cheap for cash. G 8924

1928 CHEVROLET AERO SEDAN. Radio and heater. Kept immaculate. Phone G 8924

1938 FORD 4-DOOR SEDAN — VERY good condition. Heater and spotlight. 143 Menzies Street. Phone G 3619

1936 FORD SEDAN HEATER. NEW paint job, first class condition. Owner must sell. G 9081

1948 CHRYSLER WINDSOR SEDAN radio, accessories, $3,000. Private owner. 1076 Park Boulevard

1931 CHEVROLET PAIGE FOUR-DOOR sedan, good running order. Phone E 8614

1928 CHEVROLET SEDAN. GOOD MOTOR. Offer. Phone G 8166 or near offer B 1126

1935 DODGE SEDAN — NICE SHAPE. Best offer over $600. 271 Clover Crescent. Apply F 2146

1940 NASH SEDAN. GOOD TIRES. Heater, radio. After 7 p.m. B 4563

1931 STUDEBAKER CHEAP. PHONE G 9261

$495 1934 GRAHAM SEDAN IN GOOD shape. 731 Cormorant. E 5621

1942 HEATER AND radio. Apply 718 Bay Street

PONTIAC $1,700. PHONE B 2504

1946 AUSTIN 10 LOW MILEAGE. Nearest offer to $1,200. B 1240

1947 PACKARD SEDAN. $555 BLACKWOOD

1935 FORD 4-DOOR SEDAN. AS IS $295 cash. B 4128

## 66 AUTOMOBILES AND TRUCKS WANTED

ALL CASH FOR GOOD CLEAN USED CARS. 1936 1942 wanted. E 9681

CAR 1932 1940. WANTED. WHAT HAVE YOU? Mention make in good condition. G 1598

CASH FOR GOOD CAR 1941 TO 1949 must be clean throughout. G 2511

DON'T CONSIGN YOUR CAR FOR THOUSANDS OF A HIGH PRICE WHEN YOU CAN GET THE HIGHEST CASH PRICE IN TOWN NOW FOR YOUR CLEAN CAR AT THE ROYAL AUTO SALES. TODAY AS ... G 5311. Give us a ring and we will gladly call at your home and appraise your car. No obligation

I REQUIRE CAR FOR MY BUSINESS. All cash. B 3344

NEED LATE-MODEL CAR FOR MY BUSINESS. Must be good condition. Preferably 1940 or 1941. Have the cash. Phone E 1092

OWING TO TWO-TON TRUCK WANTED with or without body and hoist. Must be in good condition. Cash. G 2311.

POPULAR SEDAN CAR WANTED. FIVE passenger coupe preferred. D 7614

WANTED 47 - 48 MODELS, UNDER ... Dodge, Plymouth ... Ford. Top price. Apply White Owl Tea Room, 1012 Douglas

WANTED — GOOD MODEL "A" FORD ... up to 1939 model. Immediate. E 8111

TIP TOP AUTO SALES

1030 YATES ST E 9013

WE WANT YOUR CAR

WE WILL PAY FOR THE FOLLOWING CARS: PLYMOUTH, CHEVROLET, DODGE AND PONTIAC

| | |
|---|---|
| 1936 | UP TO $ 800 |
| 1938 | UP TO $ 700 |
| 1937 | UP TO $ 800 |
| 1938 | UP TO $ 900 |
| 1939 | UP TO $1,000 |
| 1940 | UP TO $1,100 |
| 1941 | UP TO $1,200 |
| 1942 | UP TO $1,300 |

CASH! CASH! CASH!

OPEN 9 A.M. TO 9 P.M.

TIP TOP AUTO SALES

CASH

951 YATES ST.

OUR POLICY OF CUSTOMER SATISFACTION on recommended cars has depleted our stock

WE ARE BUYING FOR CASH NOW

SPENCER HOUSTON CAR SALES

951 YATES STREET PHONE B 1032

WE WANT YOUR CAR TODAY

WE PAY

CASH ON DELIVERY

Phone SMILIN' BEN B 4723

WANTED

CASH

NOW

CRABB'S AUTO SALES

B 6336 - B 8431

## 66 AUTOMOBILES AND TRUCKS WANTED

WANTED — 1936 TO 1939 PLYMOUTH, Dodge, Chevrolet, Pontiac, must be good for cash, private. Phone B 4289

WANTED—1940 CAR. PARTY LEAVING city. Phone G 2883

FRANK WAKEHAM MOTORS

1036 YATES ST PHONE G 1011

WANTED — As many cars in good clean condition as we can get. Have dozens of customers waiting with the cash. We will buy your car outright or sell on consignment. Come in and see us today

FRANK WAKEHAM MOTORS

1036 YATES ST PHONE G 1011

## 67 BOATS AND LAUNCHES

ALERT AT 31,850 SPORTS RUNA boat in perfect condition. 35 m.p.h. 100-hp. Mercury outboard. Model 50, inflating rubber rafts, CO2 fire extinguisher, seats five, cruise line on bow, dual controls, built-in bed, trailer. B 7570

BUCHANAN MARINE ENGINE 4 CAYLEY ... reasonable. ...

FOR SALE 28 FT CABIN CRUISER ... Phone B 2107

FOR SALE — BEAUTIFUL 26-FOOT ... well equipped, well deliver at where in British Columbia ... weather $4,000 or nearest offer. Phone ... High Water

FOR SALE 18 FT NATIONAL RUNNAY ... Excellent condition, ... good condition. Phone E 8028

FOR SALE A NEW 18 FT DUNABOUT ... Phone E 8031

FOR SALE 12 FT. CLINKER BUILT ... and three seats, oars. $160. B 9798.

GOOD PLEASURE OPEN BOAT, STURDY ...

TIMBER KOWBOAT AS NEW $60 ... 1950 tips ...

CHRIS PARSONS ... Victoria ... Quadra and ...

REPAIRS AND PARTS FOR THE ... air cooled engines, outboard motors. Briggs & Stratton Sales and Service. ANGUS MARINE SALES & SERVICE, 1120 Wharf Street. Phone G 7411

WANTED — SMALL DINGHY. PHONE E 8288

YACHT, 30 FEET WATER LINE, 40 feet overall, 11 feet 6 inches beam, new Kermath Sea Joan 6D, new sleepers, aft lee bed, two cabins, sleep four, oil cooking range, good sea boat, bargain $4,000 or nearest offer. Transferred

YOUR BOATS DESIGNED AND BUILT to order, engines, machinery and boats repaired. WRIGHT MARINE WORKS, Peater's Shipyard, 410 Bay Street. B 6448

BOATS

12 TO 16 FT. INBOARD POWER BOATS, 18 to 20 ft. inboard fishing craft. NOW BUILDING

21 FT. 9 in. x 7 ft. 9 in. beam, 5 ft. 6 in. draft, full keelboat in each, half flat, Miller engines, capacity to 20 people. Inquire High Tide Inn, Oak Bay Avenue. (DOUG VOGLER & SEA CRAFT) Phone B 6413 3941 Douglas St.

20-FT. CABIN MOTORBOAT, JUST RECEIVED, painted inside and out, new decks, installed. Excellent condition. Weight large English car or older boat or part exchange. 78 Cadboro Avenue

33-FOOT TROLLER, VALKYRIE CROWN, Chrysler 94-1 reduction, equipped and ready for sea at Erie Street Fisherman's Wharf.

20 FT WISPOP FULLY EQUIPPED AUXILIARY, 3 Hyper engine, cabin, $850. Terms. Phone B 2107

19 FT. BOAT, NEW STEEL HULL, AS new, a sacrifice, $375 cash. 2097 Richmond Avenue

12 FT OUTBOARD BOAT, PLYWOOD, New condition, as new, pay Arm ...

12 FOOT CLINKER COPPER RIVETED, new 3 h.p. Briggs Stratton motor. 2216 B 4001

26 TROLLER AND DINGHY, NEW. Fisherman's Float. Apply Nelson

FOR SALE

16-FT TROLLER. Complete 6-32 Gray Marine R.O. Factory rebuilt V-8 Simplex Conversion Top Gear. Street drive $650

Complete Line of Parts for Gray Marine Diesel - Series 6 71 GM in Stock

Island Distributors for Chrysler Marine

All Parts in Stock

ORR MARINE DISTRIBUTORS LTD

130 KINGSTON ST B 2108

ATTENTION, BOAT OWNERS

We are a complete line of Marine Paint. Bring Cellar Coat paint for your boating ...

EDWARD LIPSETT LTD.

916 BANFIELD STREET

MOTOR BOATS—U-DRIVE

Inboard and Inboard Engines for hire

LET US ESTIMATE FOR ANY TYPE OF ANGLING TRIP WANTED WANTS

PHONE ...

GORGE BOAT HOUSE

943 GORGE ROAD WEST VICTORIA

GRAY EVINRUDE G.M. DIESEL

ORR & JAMES LTD

1210 WHARF ST. PHONE ...

## 72 MONEY TO LOAN

APPLICATIONS FOR LARGE OR SMALL mortgages appreciated. N.H.A. loans available. We specialize in re-financing loans, also purchasing agreements and mortgages. Phone B 1013. Ask for Mr. Smith for information or he will call at your home at your request. Financial Survey Limited, 1334 Government Street.

FUNDS ON HAND AND IMMEDIATELY AVAILABLE FOR MORTGAGE LOANS

LARGE AND SMALL AMOUNTS — LOW interest, quick decisions — reasonable charges. N.H.A. applications received. Agreements and Mortgages Purchased

P. R. BROWN & SONS, LTD.

1112 Broad Street Phone G 7171

MORTGAGE MONEY AVAILABLE—Current rates. Immediate decisions. Cheladio & May Ltd., 1312 Broad Street. B 7828

MORTGAGES AND N.H.A. LOANS—Consult Pemberton Holmes Ltd., 1006 Government. G 8164

MONEY TO LOAN ON FIRST MORTGAGES AT ATTRACTIVE RATES

J. H. WHITTOME & CO., LTD

901 Government Street Phone B 4364

LIFE INSURED LOANS for Married Couples

NO ENDORSERS NEEDED — SERVICE FAST, FRIENDLY, TROUBLE-FREE

NIAGARA

FINANCE COMPANY LIMITED

23 WINCH BLDG E 3431

MONEY TO LOAN

HOME LOANS QUICKLY ARRANGED AT LOWEST INTEREST RATES IN LARGE OR SMALL AMOUNTS

HEISTERMAN & CO.

1101 BLANSHARD ST. PHONE E 4161

## 72 MONEY TO LOAN

MORTGAGE MONEY

(Private Loans—Can always be repaid on a month's notice on three month's bonus)

BROWN BROS. LTD.

(Est'd 1918)

REAL ESTATE AND INSURANCE

112 BLANSHARD ST PHONE E 1153-4

Members of Real Estate Board of Victoria

BERNARD & CO. FOR LOANS

Large and small amounts available immediately on

"AT 5%"

Progressive and N.H.A. building loans.

AT 4½%

PHONE B 8316

4½%, 5% & 6%

Funds available for mortgage loans under N.H.A. and conventional terms. Also private mortgages. Fast service. Reasonable and approval.

HAWKES FOSTER, LTD

1818 DOUGLAS

A HOME OF YOUR OWN THROUGH A N.H.A. LOAN

Long term loans available under N.H.A. Low interest rates to build or buy your home.

Ker & Stephenson, Ltd.

GOVERNMENT ST PHONE G 6127

A NATIONAL HOUSING ACT LOAN, A FIRST MORTGAGE, A CONVENTIONAL LOAN, A SECOND MORTGAGE LOAN

Ask us for details. Delay

GILLESPIE, HART & CO LTD.

Established 1911

611 FORT STREET

## 73 WANTED TO BORROW

WANTED TO BORROW — $5,000. GOOD security; more than $500 to $600 monthly at attractive interest. Box 4471, Colonist.

## 74 TIMBER BROKERS

TIMBER WANTED

WANTED TO BUY—STANDING TIMBER on logs in short or long lengths up to 24 ft. on the land and delivered to our ... Apply Pacific Co. 216 Johnson Street, Victoria, B.C. M 2449 eves. E 6474

WANTED — A STAND OF FIR AND cedar. Box 2449 Colonist.

## 75 BUSINESS OPPORTUNITIES

A SPLENDID PROPERTY CONSISTING of a fine large home with good revenue producing apartments, grounds, ... Ideal for a family or for investment. Living quarters free on application. Apply 62 Newland Building.

BIDS ARRED STARTING FROM $32,000 ... 15 self-contained apartments, rented $1,600 per month. Terms Wednesday 25th May. 2 p.m. Sharp. Can be viewed 10 to 12 noon. Owners apply ...

BARBER — ATTENTION GOOD SHOP ... Phone E 4144 Lillian Road. Elegant ...

COUNTRY GROCERY — LIVING QUARTERS ... Reasonable ... Phone ... Box 4219 Colonist

DRY CLEANING BUSINESS MUST BE sold this month. Will sell for cash ... Apply Box 4212 Colonist

EXCELLENT OPPORTUNITY FOR ONE or two ladies to take over a paying ... business. $3,000 cash. Will prove ... Apply Box 2154 Colonist

FOR SALE WITH LEASE OPERATING ... Phone ... Box 131 Colonist

ESTABLISHED BUSINESS FOR SALE ... living quarters and ... Reasonable price. Apply Box 445 Colonist

FOR SALE HALF INTEREST IN ... 578 Yates Street. Phone B 1041 or ...

HARDWARE STORE IS A REAL OPPORTUNITY within ... circle. Best ... $5,500 ... stock and fixtures. Box 9483 Colonist

LADIES' READY-TO-WEAR FOR SALE ... Four rooms and bath, opposite store ... near Hotel. $3,500. Contact Mr. ... Vallance & Sawyer Ltd., 716 Broughton.

LANGFORD COFFEE SHOP WITH ... sleeping-room attached. 728 Island Highway. All reasonable offer accepted as well due to other interests.

MODERN STORE IN NEW BUILDING Cadboro Bay to rent. E 9401.

STORE BUSINESS SAANICH, LIVING quarters also 4 room cottage vacant. ... a month rent, ... acres of land. Fixtures include a deep freeze ... Does a cash business. Owners ... Quick action. $3,300 cash handles it. Terms available. Price $5300

Apply Mr. Cash, 9 Saanichton

THE B.C. LAND & INVESTMENT AGENCY LTD.

922 Government St. G 4118

SECOND-HAND STORE — SOME NEW ... Good opportunity for handyman. Fully furnished living-quarters at back. Two rooms. Hot and cold water. Rent $27.50 per month. Immediate possession. Will for $1,800. For further particulars write Box 12, Parksville, B.C.

SMALL TEAROOM, $670. LEASE AVAILable. Opportunity for someone.

PAGE'S PICTORIAL REALTY

840 Fort Street Phone B 8190

TOBY JUG TEA ROOM AND LUNCH counter, Elk Lake. Ample living quarters. Interviews between 3 and 5 p.m. daily.

TWO MEN WITH CHAIN SAW, WANT to cut fresh timber on share basis. Phone Belmont 66K.

TEAROOM BUSINESS VERY REASONable. Phone ...

WELL ESTABLISHED BUSINESS, SUPplies and equipment, making small wooden article always in demand. Light pleasant work. Will earn purchaser full price. $1,000. Box 4219 Colonist

WANTED — MILLWOOD CONTRACT ... to cut and sell by established Victoria real dealer. Box 2028 Colonist

$1,200 BUYS THIS RURAL REAL estate and insurance business. Modern office low rent, all equipment and business as a going concern. Close to Victoria. No phone information.

$2900 — UPTOWN COFFEE SHOP very good turnover, all new equipment. Owner forced to sell on account of health.

GROCERIES AND MEATS

$13,000 — No. 180 — Two-story building with large living quarters in good condition. Guarantee all fixtures, stock. Approximately $4,000 in fixtures. Turnover approximately $3,000 per month. Good value here.

MICHAEL BROTHERS

Formerly P. W. Moore & Co.

$13,500 — FAIRFIELD TOURIST home. Fully furnished and completely equipped. Revenue $300 a month. Winter rates. Waiting ...

$8750 — Home and revenue. Fully furnished. Income $115 month plus three rooms for owner. Fairfield, near Dallas Road.

$10,000 — Grocery and Confectionery Store, Coffee Bar. Trade-in considered if buyer to start payment.

R. P. BACKHAWS

1011 Government Street

Res. E 3045, Victoria

## 75 BUSINESS OPPORTUNITIES

$10,000 WILL GIVE THE FOLLOWING ... of this attractive fully equipped resort for 30 people. Easy terms on the balance. Particulars from

E 3723 330 Pemberton Bldg

INVESTMENT 14% APARTMENT HOUSE

PRICE $25,000 — OWNER

BOX 1257 COLONIST

$12,600 — CLOSE IN FAIRFIELD, four self-contained suites in good condition, $120 per month clear. This investment suite for owner. By appointment only. Phone B 848.

$30,000 TO INVEST IN REVENUE ...

½ INTEREST TAXI BUSINESS

City taxi business, lease. Excellent earnings, light evenings. Full purchase price ... 1948 Plymouth sedan $4400

OUTSTANDING VALUE

Grocery and confectionery with complete stock. Fixtures ... $4,000 cash. Excellent opportunity and real opportunity for a hustler. We can prove it to circumstances. Price ... $12,000

ONE OF THE CITY'S BEST NEWSSTANDS

Large ... magazines, showing ... $6750

For full details at Office

Hyland, Thomas & Callin

916 YATES STREET

PHONES B 1111 and B 4713

Members Victoria Real Estate Board

FOR SALE—CITY HOTEL 60 ROOMS FULLY FURNISHED

DINING ROOM. LOUNGE ROOM

This hotel is one of the finest in the city. A splendid building right in the heart of town, close to everything, has an all-year-round good-class clientele. Why build a hotel, pump your cash out when with this you can step in and take an established trade for one-third of its value?

For Particulars Apply to Mr. Smith, G 2109

or

GEORGE RANDALL'S

REAL ESTATE

1209 DOUGLAS STREET

ONLY $2500 ONLY $2500

POULTRY AND FISH STORE

Opportunity to be master of your own business. Want a ... Investigate this going concern. Stock, fixtures, equipment ... $2500

Mr. ... evenings B 8014

Thinking of sel

75 BUSINESS OPPORTUNITIES

EXCELLENT REVENUE
General store renting at $60 per month and large 5-room apartment with possession for purchaser, or rent as additional revenue. Can be purchased now for a down payment $3500
Balance $4 800 On Easy Terms
MEHAREY & CO. LTD.
622 VIEW STREET

CITY COFFEE SHOP
Wartingmon's district. No competition. Ideal for couple. Modern Equipment. Must realize Real Bargain $3750
Evenings: Phone G 4994 or E 5100

Hyland, Thomas & Collin
916 YATES ST. PHONES E 1717, E 8472
Members Victoria Real Estate Board

14% NET
Ten self-contained suites and five stores showing a 14% net revenue. Close in to investigate this. Terms. Full price $39,000
NO TELEPHONE INFORMATION
See Johnny James Evenings G 8200

RIDINGS REALTY
102—1216 BROAD ST. E 8721 or E 3022

establishments and lovely living quarters in a new store building. This is a stucco building with suite in front and living-room accommodation at rear overlooking garden. Two bedrooms, kitchen, bathroom, basement and furnace. Situated in the Gorge. See us about this today. Price reduced to $11,500

CRAIG'S REALTY
FOR VIEW AND QUADRA G 3272

FAIRFIELD—NINE ROOMS
With full basement, furnace and close to town. A dandy home for revenue. $133.50 plus 4 rooms for owner. Can be bought on terms.
Price $8500
Call Mr Reed-Palmer at
VALLANCE & SAWYER LTD.
G 3027 (Res. E 5067).

Business building suitable for two or three stores or stores and living quarters. Plumbing in and some fixtures. Well worth considering at $9000
Mr Wright
HEISTERMAN & CO.
1121 BLANSHARD ST PHONE E 4161

ANTIQUE BUSINESS
Clean stock. Good location. Living quarters. Room for expansion. Get into this business just as the season is opening. Price $3300
PAGE'S PICTORIAL REALTY
649 PORT STREET E 5100

76 EXCHANGE REAL ESTATE

NEW $20,000 BLOCK—FULLY MODERN suites: sell farms or cash; accept some trade. Confidential Box 2061 Colonist

WILL EXCHANGE 6-ROOM BUNGALOW in Oak Bay for a 4 or 5-room bungalow at Langford Lake, Shawnigan Lake, Patricia Bay or Sawtooth
JONES & SCOTT
E 6733 330 Pemberton Bldg.

WILL EXCHANGE 4-SUITE APT BLDG for bungalow in Gorge about $7,000. Owner has 3-room basement suite and revenue $180.50. Your own house will more than make the down payment. Price is only $12,000. Contact Vallance & Sawyer Ltd. at G 6312 or G 3031. (Eves. E 7394 or E 8957).

77 LISTINGS CANCELED

HI YAH POLKS! HERE'S 'THAT MAN' again. 3042 Tillicum Road said by Johnny James "Buying or selling, now's the time and I'm the man to do it for you. Call Me at Ridings Realty E 8721 or E 3022

PLEASE NOTE. 17 LOTUS ST SOLD BY JOHNSTON & CO., LTD.
List With Us and Prepare to Move
E 8942-1 1314 Broad St

NOTICE TO REAL ESTATE AGENTS and others. Mt Island Highway is sold and off the Market.

THERE I GO AGAIN — 748 AUDLEY ST exclusive listing, sold by Stan Evans at Ridings Realty. E 8721, E 3022

650 LINDEN HAS BEEN SOLD Pemberton, Holmes, Ltd

77A LISTINGS WANTED

A LONG LIST OF BONA FIDE CLIENTS waiting for older homes.
JOHNSTON & CO., LTD.
E 8942-1 1314 Broad

HAVE GENUINE CASH CLIENT FOR A four-bedroom home in good district. High location. Will pay $13,000 to $15,000. Please contact Mr Ridings, Ridings Realty. Phone E 8721 or E 3022

78 HOUSES FOR SALE

L. M. Rosevear & Co. Ltd.
OAK BAY
(A GOOD BUY)
IN A FINE BUNGALOW HOME WITH A LOVELY GARDEN
Comprising six rooms and bathroom on ensuite hall; central hall; fireplace wired for electric range; full cement basement; furnace heat to all rooms, laundry tubs, garage; blinds; inlaid linoleum; electric fixtures, etc. In A1 condition inside and outside. Low taxes, only $3 monthly. Clear title. Immediate possession arranged to owner leaving for Eastern Canada.
PRICE $8750—TERMS
One-Half Cash; Balance Arranged
Discount Offered for All Cash
Inspection by Appointment
L. M. ROSEVEAR & CO. LTD.
119 ROYAL TRUST BLDG. 612 VIEW ST

L. M. Rosevear & Co. Ltd.
A GOOD BUY
IN
A GOOD DISTRICT
IMMEDIATE POSSESSION
Comprising six rooms and bathroom with full basement, basement furnace, garage; fireplace, tile bath, oak floors. A well-built bungalow-type home in the popular North Quadra District, Victoria. Close to schools, bus, stores, etc. Good views. Good surrounding homes.
ONLY $7750—TERMS
Reasonable All-Cash Offers Invited
Inspection by Appointment
L. M. ROSEVEAR & CO. LTD.
119 ROYAL TRUST BLDG. 612 VIEW ST

BROWN BROS. LIMITED
WATERFRONT BARGAIN MUST BE SOLD
Are you English? Whether you are or not, we feel quite sure you will like this charming well-constructed brick bungalow on a large secluded WATERFRONT lot beautifully treed and landscaped with a very spacious living-room with large plate-glass windows through which a wonderful sea view of the Straits and Olympics and every ship that comes and goes is obtained; the kitchen has a charming nook with sea view; two bedrooms with attractive closets and large four-piece Pembroke bathroom complete the main floor. Downstairs is storage room and a very efficient Oil-O-Matic HOT WATER heating unit AND a self-contained sleeping-room suite ideal for a couple or for handicapped. Use this for $$ and offer the asking price $14,750
Terms arranged.
For appointment to view please ask for Mr. Betts, Eves. G 8250.
Exclusive agents.

IF
you cannot afford the waterfront aforementioned
PERHAPS
this will interest you
WATERFRONT
Marvellous view built in 1939. Four rooms, basement. Excellent location. Easy terms $6500
Please ask for Mr Betts, Eves G 8250

BEACH DRIVE
SEA VIEW
SIX BEDROOMS
This home is in excellent condition and in an ideal location close to beach, schools and transportation. We can think of no better home either for someone with a large family, or for anyone who desires to supplement their income with revenue suites. Living-room, dining-room, den, kitchen, breakfast room, two bedrooms and bathroom on main floor. Four bedrooms and bathroom up. Partly finished basement. Large kitchen with fruit tree. This is a special buy and really worth seeing. Price $13,950
Please Ask for Mr. Speed—Eves. E 5306

BEST BUY
IN OAK BAY
(SEA VIEW)
A really delightful home in a beautiful secluded garden on two lots. Lovely large living-room with view of the sea and mountains; guest-size dining-room; two bright bedrooms, a home lover's kitchen and modern bathroom down. Open staircase to large bedroom and unfinished room up. Splendid basement. This house is in immaculate condition and is the best buy we have seen for some time. You have to hurry for this. Price $12,600
Please Ask for Mr Speed—Eves. E 5306

Business building suitable for two or three stores or stores and living quarters. Plumbing in and some fixtures. Well worth considering at $9000
Mr Wright
HEISTERMAN & CO.
1121 BLANSHARD ST PHONE E 4161

ANTIQUE BUSINESS
Clean stock. Good location. Living quarters. Room for expansion. Get into this business just as the season is opening. Price $3300
PAGE'S PICTORIAL REALTY
649 PORT STREET E 5100

76 EXCHANGE REAL ESTATE

NEW $20,000 BLOCK—FULLY MODERN suites: sell farms or cash; accept some trade. Confidential Box 2061 Colonist

WILL EXCHANGE 6-ROOM BUNGALOW in Oak Bay for a 4 or 5-room bungalow at Langford Lake, Shawnigan Lake, Patricia Bay or Sawtooth
JONES & SCOTT
E 6733 330 Pemberton Bldg.

WILL EXCHANGE 4-SUITE APT BLDG for bungalow in Gorge about $7,000. Owner has 3-room basement suite and revenue $180.50. Your own house will more than make the down payment. Price is only $12,000. Contact Vallance & Sawyer Ltd. at G 6312 or G 3031. (Eves. E 7394 or E 8957).

77 LISTINGS CANCELED

HI YAH POLKS! HERE'S 'THAT MAN' again. 3042 Tillicum Road said by Johnny James "Buying or selling, now's the time and I'm the man to do it for you. Call Me at Ridings Realty E 8721 or E 3022

PLEASE NOTE. 17 LOTUS ST SOLD BY JOHNSTON & CO., LTD.
List With Us and Prepare to Move
E 8942-1 1314 Broad St

NOTICE TO REAL ESTATE AGENTS and others. Mt Island Highway is sold and off the Market.

THERE I GO AGAIN — 748 AUDLEY ST exclusive listing, sold by Stan Evans at Ridings Realty. E 8721, E 3022

650 LINDEN HAS BEEN SOLD Pemberton, Holmes, Ltd

77A LISTINGS WANTED

A LONG LIST OF BONA FIDE CLIENTS waiting for older homes.
JOHNSTON & CO., LTD.
E 8942-1 1314 Broad

HAVE GENUINE CASH CLIENT FOR A four-bedroom home in good district. High location. Will pay $13,000 to $15,000. Please contact Mr Ridings, Ridings Realty. Phone E 8721 or E 3022

78 HOUSES FOR SALE

L. M. Rosevear & Co. Ltd.
OAK BAY
(A GOOD BUY)
IN A FINE BUNGALOW HOME WITH A LOVELY GARDEN
Comprising six rooms and bathroom on ensuite hall; central hall; fireplace wired for electric range; full cement basement; furnace heat to all rooms, laundry tubs, garage; blinds; inlaid linoleum; electric fixtures, etc. In A1 condition inside and outside. Low taxes, only $3 monthly. Clear title. Immediate possession arranged to owner leaving for Eastern Canada.
PRICE $8750—TERMS
One-Half Cash; Balance Arranged
Discount Offered for All Cash
Inspection by Appointment
L. M. ROSEVEAR & CO. LTD.
119 ROYAL TRUST BLDG. 612 VIEW ST

L. M. Rosevear & Co. Ltd.
A GOOD BUY
IN
A GOOD DISTRICT
IMMEDIATE POSSESSION
Comprising six rooms and bathroom with full basement, basement furnace, garage; fireplace, tile bath, oak floors. A well-built bungalow-type home in the popular North Quadra District, Victoria. Close to schools, bus, stores, etc. Good views. Good surrounding homes.
ONLY $7750—TERMS
Reasonable All-Cash Offers Invited
Inspection by Appointment
L. M. ROSEVEAR & CO. LTD.
119 ROYAL TRUST BLDG. 612 VIEW ST

PEMBERTON, HOLMES
Real Values Since 1887
FAIRFIELD
A COSY LITTLE HOME
FIVE NICE ROOMS
Tastefully decorated, open fireplace, through hall, bright kitchen. Gas in full basement, furnace, laundry tubs, drive-in garage. Durold roof. Close to bus and shops. Immaculate condition. Price $6350
Please call Violet McLean—Evenings, G 6607

CITY — GORGE
FIVE ROOM NEW STUCCO
This new home has entrance hall, living-room with fireplace, dining-room, hardwood floors, 2 bedrooms, ever-rabbited kitchen, tiled Pembroke bathroom. Full high cement basement with drive-in garage and piped H.A. furnace. Wrought iron step railing and Durold roof. Close to stores and transportation. $7950
Priced at
Ask for Roy Casselton—Evenings E 6404

OAK BAY
OIL-O-MATIC HOT WATER HEAT
EXCLUSIVE
Almost charming stucco residence of SIXTY ROOMS on a beautiful corner lot with many fine shrubs and velvety lawns. The location is excellent, surrounded by other lovely homes. Attractive living-room oak floors, open fireplace. Large dining-room and up-to-date kit hen wired for electric range. Three fine bedrooms and bathroom down, with two large bedrooms upstairs. Full size basement with garage and laundry tubs. This home is in apportioned in every respect and the high reason for the lovely home being offered for sale is the fact that the owner is going to United States. We have been privileged to offer this particularly fine property. Price $16,000
Please Call Mr Stepney Phone E 2794

SIDE-BY-SIDE OLD-TYPE DUPLEX
$5250—NET REVENUE $700
Located near Parliament Buildings. Rooms of mother Hubbard type. Hot water heater and automatic.
Phone Vance Hope, Evenings E 6308

HIGH QUADRA
THREE BEDROOMS
Six-roomed cedar-siding bungalow. Thru hall, living-room with open fireplace, dining-room, all with hardwood floors. Three bedrooms, four-piece bathroom, cabinet kitchen, wired for electric range. Full cement basement, piped H.A. furnace. Drive-in garage. N.H.A. Mortgage. Terms. Price $10,500

SHAWNIGAN LAKE
Four-roomed furnished cottage on water front, boat, boathouse. Good. Price $1950
Please call Mr Mackenzie, Evenings E 7583

FORCED SALE
NEW THREE-BEDROOM HOME — LOW PRICE
LOW DOWN PAYMENT
Modern, well-constructed home in good district close to city centre. Lovely living-room with fireplace, large dinette, excellent kitchen, 4-piece bathroom, 3 good-sized bedrooms. Full basement, etc.
For Particulars as to the Very Low Price Etc., Contact J. M. Chesman, Eves. E 6833

QUEENSWOOD
A very charming ranch-type bungalow of 4 rooms and bathroom with patio and sunny room with forced draught hot-air heating unit. The land averages 105 feet by 220 feet.
For quick sale $8950

SPROAT LAKE
SEVEN-ROOM HOUSE and THREE COTTAGES situated on about 1½ ACRES on the lake shore. A very good REVENUE car has made this Summer on this property. MUST BE SOLD $7000
Price
For further particulars and exact location, please ask for Mr Hall

LIST WITH US FOR ACTION
Pemberton, Holmes, Ltd
1003 GOVERNMENT ST.
G 8124
SUPPORT THE SALVATION ARMY DRIVE

GEORGE RANDALL
"JUBILEE DISTRICT"
Very well located for all the necessary services, stores, schools, transportation, etc. This home must be disposed of very quickly, therefore the owner has decided to accept a loss on the less instructive to reduce the price well below his original cost. There are five large airy rooms. It is a neat clean home. Full basement with furnace and garage. Terms will be made to suit purchasers. Don't miss seeing this bargain. Price $6500

L. M. Rosevear & Co., Ltd.
SAANICH
"IMMEDIATE POSSESSION"
A nice clean bungalow, four rooms and bathroom, also utility room with laundry tubs, etc. Basement drum-type furnace, nice kitchen with new built-in features. A good garden lawn, flowers, shrubs, vegetable garden and several fruit trees. An ideal home for a couple, close to city, stores, school, etc. Low taxes. Clear title. Terms one-half cash, balance monthly. Reasonable all cash offers invited. Price $3950

ESQUIMALT
A bungalow, six rooms and bathroom in A1 condition, nice large lot with good garden, fruit trees, etc. Early possession. Terms one-half cash, balance monthly $5650

ESQUIMALT
A bungalow type home, with good garden, all planted. Six rooms and bathroom, garage, fireplace, etc. Near schools and stores. Terms one-half cash, balance monthly. Price $4250

ESQUIMALT
A near new stucco bungalow. Four rooms and bathroom, basement, furnace, fireplace, etc. Terms one-third cash, balance monthly. Price $6450

L. M. ROSEVEAR & CO. LTD.
119 ROYAL TRUST BLDG 612 VIEW ST

IMMEDIATE POSSESSION
You can move right in to this comfortable and attractive home. A bungalow, with hall, spacious living-room with fireplace, dining-room, kitchen, pantry, two bedrooms. Light floors, and all rooms tastefully decorated. Full high basement with new modern hot-water heating equipment. Durold roof. Price includes good kitchen range. A real homey home, well worth the money. Price $7350

HIGH AMONG THE OAKS
A really fine modern stucco home with lovely views of sea and mountains. Exceptionally well built and in perfect condition. Living-room with fireplace, dining-room, two bedrooms, four-piece Pembroke bathroom. Hardwood floors, ogee ceilings, tiled sink, utility room with laundry trays, basement, hot air furnace, garage. Large lot in trees and rockeries 84 foot will handle. $9500

GOODSELL REALTY

WATERFRONT
LOVELY VIEW
New 4-room house on waterfront near Victoria with good anchorage. This is an ideal home for someone who wants to spend the year home in a small community. Good fishing. Everything is good and opportunities for places like this are getting rare. Price $9000
Contact H. Forbes-Leith

EXCEPTIONAL VALUE
3-room stucco bungalow through hall, large living-room, tile fireplace, large spacious dining-room, two good-sized bedrooms, modern Pembroke bathroom, electric kitchen, full high daylight basement with furnace and garage. City bus in high location, close to transportation. We invite your contractor (or financial appraisal of this. We know it's good. Price $7950
Contact E. C. McConnell Eves E 3307

FAIRFIELD — NEAR COOK AND BEACON HILL PARK
Attractive room bungalow through hall, beautifully panelled living-room in all rooms, large kitchen and bathroom. Full basement, new hot-air furnace. Rooms in good condition. Priced right $6850
Contact P. G. Williams

OAK BAY
Here is a home that will appeal to the "Bargain" buyer. Well worth your inspection. Contact us today. Large living-room, dining-room, kitchen, three bedrooms, bath. Full basement, 2 piped gas furnaces, 2 piped water heaters, and a nice utility room. The grounds are large and lovely with underground sprinkler system and the taxes are only $50. Good value at $6300
Contact Mr L. Kirk, Eves. E 6787

3½-MILE CIRCLE
Don't miss seeing this delightful modern 4-room stucco bungalow within the 3½-mile circle, situated on a fully landscaped lot, just half a block from store and transportation. A really lovely home with large living room with hardwood floors and fireplace, modern cabinet kitchen, 2 bedrooms and 4-piece Pembroke bathroom. The price includes kitchen range and oil circulating heater. Excellent housing. $6000
Contact M. Braithwaite Eves G 8901
1334 GOVERNMENT STREET
E 1681 E 6441

L. M. Rosevear & Co. Ltd.
GOOD HOME BUYS
OAK BAY
For sale with immediate possession a fine five-room stucco bungalow with a good garden all planted. Complete with basement, furnace, garage, laundry tubs, fireplace, one bedroom, one floors, etc. Price $8450
Terms One-Half Cash; Balance Arranged
FAIRFIELD
A lovely new stucco bungalow, five rooms and bathroom, entrance hall, etc. Latest fixtures and features, blinds, linoleum, electric fixtures, etc. Immediate possession. Price $7950
Terms One-Half Cash, Balance Monthly
SAANICH
In the lovely North Quadra new home district. An exceptionally well-built six-room modern stucco bungalow, complete and up-to-date in every way. Beautiful view. Immediate possession. Price $11,000
Terms One-Half Cash Balance Monthly
VICTORIA
A good buy in this fine N.H.A.-built new bungalow comprising four rooms, breakfast nook, bathroom, hardwood floors, garage, ready tubs, fireplace, oak floors, tile bath, etc. Blinds, linoleum, electric fixtures. Immediate possession. Terms $7950
Terms One-Half Cash Balance Monthly
L. M. ROSEVEAR & CO. LTD.
119 ROYAL TRUST BLDG. 612 VIEW ST
Telephone G 8041

BERNARD & CO.
B 5316
RICHMOND AREA
Immediate possession of this nearly new home. Living-room, dining-room, kitchen, three bedrooms, bathroom, hardwood floors and many built-in features. Durold roof. Very reasonably priced at $7950
COLWOOD
Very attractive bungalow consisting of large living-room with fireplace, novel kitchen, two bedrooms and tiled bathroom. Separate garage. Insulated throughout. One acre of excellent grounds. Priced below replacement cost. Price $6150
BERNARD & CO
Member Real Estate Board of Victoria
PHONE B 5316
Evenings Mr Ulrich E 2570

FINANCIAL SURVEY LIMITED
NEAR NEWPORT AVENUE
Do you like seclusion and do you desire a modern stucco home? This attractive home was built 2 years ago for present owner and comprises lower living-room, bathroom and dining-room with grade floors, two pleasant bedrooms (large size) Pembroke bathroom. Upper floor kitchen and utility on main floor, also 2 nicely finished bedrooms up. Full cement basement with drive-in garage. Hot air piped furnace. Lovely landscaped grounds. This won't last long at $11,000
Contact S. W. Anderson Eves G 6466

HICKS & FARRANT REALTY
1310 DOUGLAS STREET
(Parking No Problem)
OPP. B.C. STORE PHONE B 5106
EASY TERMS
BARGAIN
Five-roomed bungalow, close to and in good condition. Is what everybody wants. Owner's price $3500
Eves. Call E 1329 or B 2063
$1200 DOWN—CLOSE IN
Close to bus
Full price $4750
Ask for Mr Piddick—Eves Call Alb 1727
SEAFRONT ON
A SHELTERED COVE
This is a 6-room home plus unfinished attic in lovely condition and large rooms with verandas. There are about 10 or 12 assorted fruit trees and lovely grounds with a remarkable shrubbery and profusion of flowers. A good real landing goes with the property. Nearby all new homes surrounding. A most pleasant home and surroundings. Full price $7500
Please Ask for Mr Hicks
SOUTH OF OAK BAY
AVENUE
Six-room stucco bungalow consisting of large living-room, dining-room, den, kitchen, 3 bedrooms, 4-piece bathroom, nice kitchen, wired for electric range, attic, half basement with two extra rooms, laundry tubs, hot air furnace with oil, fire lot and very well located. Price $10,000
Eves. call Mr T. G. Clarke E 1338
BESIDE THE SEA
Would You Like to Watch the Ships go by? If So Here Is Your Opportunity
Just off Island Highway, 2 miles from Parksville, large living-room 26 x 13, with large picture windows, 3 bedrooms, den 13 x 14, tiled in yellow, cedar-lined, large cabinet kitchen with panels, Pembroke bathroom. Attached garage with screened-in porch. Hot-air furnace. This is a lovely home attractively decorated, cove ceilings, tapestry plaster, oak floors, wired for electric range. Price $21,000
Terms Can Be Arranged
Call Mr T. G. Clarke—Eves E 1338

CHOICE
SEAFRONT
Home 4-room cottage, fine sandy beach, on the Island Highway, 2 miles from Parksville. Ideal for a couple or for a family desirous of having a home on one of the finest beaches on the Island. Price includes all furniture, including electric range, electric water heater, oil circulating heater, electric washing machine, etc. Full price $6500
Ask for Mr Hicks
HAPPY VALLEY
Three acres more or less with shack, fine for cows, well. Price $2200
HICKS & FARRANT REALTY

GILLESPIE, HART & CO. LIMITED
$1500 Cash buys this 5-room older type bungalow with hardwood and new linoleum throughout. A wonderful buy. Must be sold. Full price $4 900 or near offer
$8950—QUEENSWOOD Attractive 7-room bungalow, containing through hall, living-room, fireplace, dining-room, kitchen, 3 bedrooms, rumpus room, 2 bathrooms (one unfinished). Forced air hot-air heating. This home is 4 years old and situated on corner half acre
See Mr. Beasley Evenings, E 2828
$5500 or offer GOING TO ENGLAND View of Portage Inlet. Almost new 5-room cedar siding bungalow. Living room, fireplace, coved ceiling, 3 bedrooms, large closets, Pembroke bathroom, lovely cabinet kitchen and inlaid lino. Utility room and fuel shed at back, fruit trees and berries, nice garden
$7850 OAK BAY 5-room bungalow. Basement, new furnace and water. Redecorated
See Mr. Holmes Evenings G 1005
DEEP COVE
Ten acres with 200 feet waterfrontage. White siding 4-room cottage. Good water supply piped to kitchen sink, tub, etc. Ideal lovely large living-room with fireplace. A most attractive property $6300
GILLESPIE, HART & CO. LIMITED
411 PORT ST G 1181
Member of the Real Estate Board of Victoria

HIGH QUADRA
Nice home in a quiet residential district. Large living-room with fireplace. Two bedrooms, modern bath and kitchen dinette, basement, hot-air heat, garage. Close to transportation. Low taxes $6500
CORDOVA BAY
Situated on the best part of the beach, very nicely view partly finished, will sell as is for $5000
Evenings Mr Crawford G 1[illegible]
N. H. CAUFIELD
304 PEMBERTON BLDG E 9813

LIFE'S LIKE THAT By Fred Neher

"But it must need fixing . . . I'm never on time!"

HICKS & FARRANT REALTY
1310 DOUGLAS STREET
(Parking No Problem)
OPP. B.C. STORE PHONE B 5106
EASY TERMS
BARGAIN
Five-roomed bungalow, close to and in good condition. Is what everybody wants. Owner's price $3500
Eves. Call E 1329 or B 2063
$1200 DOWN—CLOSE IN
Close to bus
Full price $4750
Ask for Mr Piddick—Eves Call Alb 1727
SEAFRONT ON
A SHELTERED COVE
This is a 6-room home plus unfinished attic in lovely condition and large rooms with verandas. There are about 10 or 12 assorted fruit trees and lovely grounds with a remarkable shrubbery and profusion of flowers. A good real landing goes with the property. Nearby all new homes surrounding. A most pleasant home and surroundings. Full price $7500
Please Ask for Mr Hicks
SOUTH OF OAK BAY
AVENUE
Six-room stucco bungalow consisting of large living-room, dining-room, den, kitchen, 3 bedrooms, 4-piece bathroom, nice kitchen, wired for electric range, attic, half basement with two extra rooms, laundry tubs, hot-air furnace with oil, fire lot and very well located. Price $10,000
Eves. call Mr T. G. Clarke E 1338
BESIDE THE SEA
Would You Like to Watch the Ships go by? If So Here Is Your Opportunity
Just off Island Highway, 2 miles from Parksville, large living-room 26 x 13, with large picture windows, 3 bedrooms, den 13 x 14, tiled in yellow, cedar-lined, large cabinet kitchen with panels, Pembroke bathroom. Attached garage with screened-in porch. Hot-air furnace. This is a lovely home attractively decorated, cove ceilings, tapestry plaster, oak floors, wired for electric range. Price $21,000
Terms Can Be Arranged
Call Mr T. G. Clarke—Eves E 1338
CHOICE
SEAFRONT
Home 4-room cottage, fine sandy beach, on the Island Highway, 2 miles from Parksville. Ideal for a couple or for a family desirous of having a home on one of the finest beaches on the Island. Price includes all furniture, including electric range, electric water heater, oil circulating heater, electric washing machine, etc. Full price $6500
Ask for Mr Hicks
HAPPY VALLEY
Three acres more or less with shack, fine for cows, well. Price $2200
HICKS & FARRANT REALTY

GILLESPIE, HART & CO. LIMITED
$1500 Cash buys this 5-room older type bungalow with hardwood and new linoleum throughout. A wonderful buy. Must be sold. Full price $4 900 or near offer
$8950—QUEENSWOOD Attractive 7-room bungalow, containing through hall, living-room, fireplace, dining-room, kitchen, 3 bedrooms, rumpus room, 2 bathrooms (one unfinished). Forced air hot-air heating. This home is 4 years old and situated on corner half acre
See Mr. Beasley Evenings, E 2828
$5500 or offer GOING TO ENGLAND View of Portage Inlet. Almost new 5-room cedar siding bungalow. Living room, fireplace, coved ceiling, 3 bedrooms, large closets, Pembroke bathroom, lovely cabinet kitchen and inlaid lino. Utility room and fuel shed at back, fruit trees and berries, nice garden
$7850 OAK BAY 5-room bungalow. Basement, new furnace and water. Redecorated
See Mr. Holmes Evenings G 1005
DEEP COVE
Ten acres with 200 feet waterfrontage. White siding 4-room cottage. Good water supply piped to kitchen sink, tub, etc. Ideal lovely large living-room with fireplace. A most attractive property $6300
GILLESPIE, HART & CO. LIMITED
411 PORT ST G 1181
Member of the Real Estate Board of Victoria

HIGH QUADRA
Nice home in a quiet residential district. Large living-room with fireplace. Two bedrooms, modern bath and kitchen dinette, basement, hot-air heat, garage. Close to transportation. Low taxes $6500
CORDOVA BAY
Situated on the best part of the beach, very nicely view partly finished, will sell as is for $5000
Evenings Mr Crawford G 1[illegible]
N. H. CAUFIELD
304 PEMBERTON BLDG E 9813

BOORMAN'S
FAIRFIELD
One block from Beacon Hill Park. A really attractive SEVEN-ROOM HOME. Living-room with fireplace, dining-room, breakfast and small bedroom down. Three good rooms and bathroom up. Full cement basement with new furnace. Beautiful lawn with fruit trees, evergreens and shrubs. Double garage. Convenient to car or bus. FULL PRICE ONLY $7500
HIGH QUADRA
A large new home containing very attractive living-room, large dining-room, dinette, kitchen with breakfast nook. Two big bedrooms. Full cement basement. PRICE $9500
Evenings Phone E 8608

CITY
ONE YEAR OLD attractive stucco bungalow of approximately 1100 square feet. Large living-room, dining-room, modern kitchen, two good bedrooms and bathroom. Attractive kitchen wired for electric range. Full cement basement with hot-air furnace and garage. On a street of new homes. Less than half cash will handle. FULL PRICE $7950
Evenings, Phone B 2010
FAIRFIELD
ATTENTION, NEWCOMERS
If you are going to settle in Victoria and would like to be near your friends or relatives, now is the time. Here is a great opportunity. Two new 5-room bungalows situated on adjoining lots on a beautiful street near the park and within walking distance to local general features and large lovely oak floors throughout, tiled kitchen, hot-air heat. Formerly priced at $8[illegible] now reduced to [illegible] PRICE $7850
(Can title or less than half cash at handle)
LANSDOWNE SUBDIVISION
SIX ROOMS
AUTOMATIC OIL HEAT
INSULATED
DOUBLE SEPARATE GARAGE
Recently completed and ready to move into. Two large bedrooms, large living-room and dining-room (THREE) good bedrooms, kitchen and oak floors throughout, full basement with navigation windows. Automatic oil furnace. Nicely situated lot with excellent soil. Price $12,000
QUADRA WAY
Just completed and ready to move into is this well-built six-room and half-bath home, consisting of through hall, large living-room, guest-size dining-room, beautiful kitchen with nook, two good bedrooms, full basement with hot-air oil heating, attached garage with door area [illegible] ready for occupancy. BELOW COST $9950
Evenings Phone Mr Boorman, B 8034
THREE BEDROOMS ON
ONE FLOOR
Four-year-old insulated bungalow on one-third acre of high ground. Finished in brown shakes, living-room 19 x 14 with open fireplace, guest-size dining-room, kitchen wired for electric range, attractive garage and fireplace in basement, covered patio. The house is secluded, quiet and cool. Price $11,000
Please Phone Mr Berrington, Belmont 7TM

Boorman Investment Co Limited
20 VIEW ST PHONE E 2132 E 8842
Member Real Estate Board of Victoria

JOHNSTON & CO., LTD.
ESTD 1903
COMPLETE INSURANCE SERVICE
HI OAKLANDS—$3000 CASH
FAMILY HOME of 7 rooms with 4 bedrooms, 2 down and 2 up, in lovely district, one block from school and shopping centre. This is one of the best on the market today. Full price $8450
For Appointment to View Nights G 0727
FOR THE BRIDE
$2500 CASH
HIGH LOCATION View of water. 2-room cottage. Lovely new bungalow of 5 rooms, basement and H.A. piped furnace. Living-room, 12 x 19 with beautiful fireplace. A rooms are large. This is the BEST buy in a new house we have had this year. Full price $7500
Mr Dickie Nights E 1440
HI OAKLANDS
Seven-room older semi-bungalow with attractive living-room, full basement and H.A. furnace. Garage. Nice lot. Full price $6000
HANDY MAN SPECIAL
SAMEN BAY 7-room semi-bungalow, 4 down and 3 up. Needs some paint, but structurally sound. Good garden. Quick $3500
DE LUXE CONFECTIONERY
With de luxe 4-room living quarters. Income property, situated on arterial road with heavy and lucrative business. Have a look at this. Price includes fixtures and good equipment. Willing for a partner with only $4800 cash. Full asking price only $12,300
(Or part trade for Oak Bay house up to $8 000)
SEVERAL
CHEAPER PROPERTIES
At Glen Lake and close in. Rock and 4-room bungalow with living-room 18 x 12 and stone fireplace; good well with electric pump. Indoor toilet, septic tank. Close to stores and lake. Lot 100 x 50. Full price (with only $1 800 cash) $1800
Member Real Estate Board of Victoria
1314 BROAD STREET
Day Phones E 5242 - E 5261
Night Phones E 7440 - G 0727

CENTRAL REALTY
718 VIEW STREET PHONE E 2157
DREAM BUNGALOW
Cute Hollywood style 2-year-old home. Ultra-modern living-room with angle fireplace, 3 master bedrooms, another beautiful modern kitchen and bathroom. Attached matching garage. Many unique features and situated on half acre in lawns, rockeries, shade trees, etc. Within 1 mile circle. Must be seen to be appreciated. Full price while $5500 it lasts
EXCELLENT VALUE
Just south of Oak Bay Avenue and close to everything, a beautifully built home of 7 large rooms with another room in the full high basement. This would be ideal for revenue as there is a private toilet and hand basin in downstairs bedroom, another toilet upstairs and a 3-piece tile bath room and separate toilet on. Furnace piped to all rooms. Two grand lots in garden and fruit with solid granite fence in front. Separate garage. This is a bargain at $7875
HIGH QUADRA
Truly a bargain [illegible] of other beautiful homes in the area and stucco bungalow with Durold roof. Consisting of through hall, lovely living-room with open fire, dining-room, 3 grand bedrooms, modern kitchen and 4-piece Pembroke bathroom. Full basement with furnace, tubs and drive-in garage. Pasture electric hot water, powder-blue tub and Vitrolite fireplace, copper piping, Venetian blinds, hardwood floors throughout. Plate glass windows. Lot 50 x 120. $9,000 cash, balance as rent. $8950
HOME AND REVENUE
James Bay Marvellous opportunity in this beautifully-built home of 8 rooms, bringing in $100 per month revenue, plus very nice owner's suite of 3 rooms. Full basement, furnace, etc. Low price includes all furniture in rentals. Price $8950
Evenings—Mr. McAdams, G 2400

MARA, BATE & CO., LTD.
SERVING VICTORIA SINCE 1891
IF YOU'RE
A GOLFER
Or if you're just looking for an attractive home in a good area, close to the Victoria Golf Club, this home is for you. Built recently by the owner, it is a modern home in every respect and well worth seeing. Three bedrooms, tiled bathroom, two attractive open fireplaces, oak floors, H.A. furnace, garage. This must be sold and has $14,700
Ask for Mr. Hepburn
Evenings, Phone E 7030
OUTSTANDING VALUE
IN OAK BAY
One of the most attractive homes on our books and a real buy. English-type living-room, large bay with leaded windows and panelled walls in dining-room and dining-room. Near Windsor Park and are Fairfield, with beautiful landscaped gardens. Stucco, shingle and lawns. Fine [illegible] work throughout, modern kitchen, bathroom. Separate garage in garden. Taxes $93 $10,500
Ask for Mr Harrington
IDEAL HOME FOR
LARGER FAMILY
In Oak Bay and on double lot near the sea. Fruit garden. Five rooms with bath downstairs. Three rooms with bath upstairs. Full cement basement with automatic heat. Ideal for various to [illegible] $10,500
Ask for Mr Hope
Evenings Phone G 2680
AN INVESTMENT
FOR INCOME
Four housekeeping suites near Parliament Buildings. Income [illegible] Avenue. Revenue [illegible] Hot-water heat and bath for owner.
Ask for Mr Matheson
Evenings Phone G [illegible]
MARA, BATE & CO., LTD.
Member Real Estate Board of Victoria
618 VIEW STREET E 7134

No. 2nd
RICHMOND
[illegible] Avenue. Revenue [illegible] Hot-water heat and bath for owner. Price $8500

No. 2nd
OAK BAY
CHARM—SECLUSION
Attractive bungalow with [illegible] garden. Main floor [illegible] living-room, dining-room, kitchen, [illegible] bedrooms, tiled bathroom. Hardwood floors throughout. Lot has been recently developed and is well [illegible] garden. Attractive kitchen, air [illegible] heat, [illegible] garage. Price $12,500

No. 2nd
COOK—NEAR QUADRA
Excellent six-room semi-bungalow, best location, with views over city. Two bedrooms on ground floor, one additional upstairs. Fine condition throughout. Lovely garden. A complete home with early possession. Terms arranged $9550
SWINERTON & CO. LTD
626 BROUGHTON ST E 7161
Est. 1889

FULLY-FURNISHED COTTAGE — Running water in cottage, work shed, tools, plus $1,200 furnishings. Also offer 11-ft. row boat and outboard motor. Price $4000
EXTRA LARGE PRIVATE RESIDENCE — Can be converted into 12 large suites or 40 rooms for guests (beaches grounds). Most attractive investment. Contractor's investment. Please may be seen at office.
LANGLEY REALTY CO.
116 CENTRAL BLDG PHONE E 8[illegible]

RIDINGS REALTY
102, 1216 BROAD ST E 8721 or E 3022
OPEN FOR INSPECTION
3701 SAVANNAH
(Exclusive Listing)
Seldom do we have the opportunity to offer such a beautiful home for sale. Located in High Quadra and surrounded by [illegible] and lovely landscaped [illegible] Attractive living-room [illegible] to guest size dining-room [illegible] Very modern kitchen [illegible] Two very comfortable bedrooms [illegible] Modern bathroom [illegible] Full basement [illegible] Price [illegible]
521 BURNSIDE—EXCLUSIVE
Price $8 500 terms available. Cedar shake roof, modern basement, hardwood floors, [illegible] Pembroke bathroom, [illegible] Vacant. Immediate possession. Call Mr Hauptfleisch, E 2850
$7500—FULL PRICE
OAK BAY—3 SUITES—POSSESSION
A revenue duplex—one 3-room suite and one 4-room suite side by side. Full basement with separate entrances. Also a 3-room basement suite. Hardwood floors and private entrance. Very large lot. Situated near Cadboro Bay Road and Pacific Avenue. Revenue

78 HOUSES FOR SALE

KER & STEPHENSON

VALUES—HOMES—VALUES

OPEN FOR INSPECTION

$6950

REDUCED

$4950

FOUR BEDROOMS

$8400

OAK BAY HOME—REDUCED

$8950

OAK BAY—3 BEDROOMS

$14 000

KER & STEPHENSON

Member Real Estate Board

---

$5950
CITY LOCATION

$6500

HIGH QUADRA WITH VIEW

$8950

GORDON HEAD HOME

$11.000

OAK BAY SOUTH OF AVENUE

$11,500

J. H Whittome & Co., Ltd

---

ARTHUR E. HAYNES, LIMITED

$2500

$6500

$7800

$8300

$6500

$7950

$9500

---

LAKEFRONT SPECIAL

$3675

HIGH SAANICH

$10,500

PAGE'S PICTORIAL REALTY

---

78 HOUSES FOR SALE

P. R. BROWN & SONS LTD.

FAIRFIELD—SEA VIEW

$9650

SEAFRONT GENTLEMAN'S ESTATE GUEST HOUSE OR CONVALESCENT HOME

$19,500

4800
1469 HILLSIDE AVENUE

2 HOUSES
1/4 ACRE—1 1/2-MILE CIRCLE

$8500

NORTH QUADRA

$7850

P. R. BROWN & SONS LTD

BEST BUY IN FAIRFIELD

$6950

ESQUIMALT

$8950

REVENUE PROPERTIES

$6950

$7350

MANY OTHERS TO CHOOSE FROM

$12,600

ISLAND INVESTMENT CO. LTD

---

NOTICE

TO OUR MANY FRIENDS AND CLIENTS WE WISH TO ANNOUNCE THE CHANGING OF OUR NAME

FROM THIS DATE

FINANCE CORPORATION (COAST) LTD

Will Be Known as

FRANK S. GREEN LTD

the Same Office

Our Phone Is G 4159

We Still Offer the Same Courteous Attention in All Our Business in Real Estate - Insurance - Mortgages

THANKING YOU FOR YOUR PAST HELPFULNESS AND LOOKING FORWARD TO SERVING YOU IN THE FUTURE

(Signed) F. S. GREEN
President

---

1268 HAULTAIN
OPEN FOR INSPECTION
WEDNESDAY, MAY 18
2-4 P.M. and 7.30-8.30 P.M.

$7950

---

P. R. BROWN & SONS LTD.

$6000

---

STREET CARS ON SEAFRONT

CASH PRICE: $2750

H. W. MILLER & CO

---

78 HOUSES FOR SALE

WITHIN STONE'S THROW OF THE SEAFRONT NEW BUNGALOW

$9850

FAIRFIELD

$6300

RETIRING COUPLE'S DELIGHT

$7500

NEARLY NEW HOME ESQUIMALT

$7850

HIGH GORGE BRICK BUNGALOW

DOUBLE LOT

$6300

JAMES BAY
$1500 CASH DOWN

$11,700

COLQUITZ

$4950

COLWOOD

$4000

LANGFORD

$2800

MEHAREY & CO., LTD

---

HEISTERMAN — E 4161

TWO WEEK-END SPECIALS

$5000

$13,900

$12,000

NHA — 6 ROOMS WELL BELOW COST

$12,500

FAIRFIELD NEAR THE SEA

$11,500

$5800

$6700

HEISTERMAN & CO.

$9000

SUIT 2 FAMILIES

$4975

$1000 BELOW DUPLICATION COST

$6500

$9995

HONEYMOON COTTAGE

$7950

$5500

PAGE'S PICTORIAL REALTY

---

BEACON HILL PARK DISTRICT—NEW

$6950

ESQUIMALT

$9800

$9000

OWNER, TRANSFERRED

$6000

$8200

A. S. MILLER

$6000

---

DUPLEX DWELLING—CLOSE IN

$7950

VALLANCE & SAWYER LTD

---

78 HOUSES FOR SALE

CRAIG'S BETTER BUYS

OVERLOOKING CADBORO BAY AND THE YACHT CLUB

$15,300

APARTMENT HOUSE
Must Be Sold This Month

$10,500

BUNGALOW AND GREENHOUSE

$7500

TUDOR-TYPE DUPLEX
FAIRFIELD—VIMY ST.

SEA VIEW—3 ACRES

$12,600

HOWARD B. CRAIG

THE CANADA HOME AND PROPERTY DISPLAY SALES

LOOK THESE OVER—YOURS MAY BE HERE

$12,000

$5800

$6700

$9000

$6500

$9995

$7950

HOLLYWOOD CRESCENT DISTRICT
THE BEST BUY IN THE CITY

$9000

Hyland, Thomas & Callin

---

TODAY'S BEST VALUE IN GORGE

$7950

HAWKES FOSTER, LTD.

---

78 HOUSES FOR SALE

H. A. ROBERTS LIMITED
(OPEN ALL DAY SATURDAY)

OPEN FOR INSPECTION
Wednesday 18th, 2 to 5 P.M.
3172 WASCANA STREET

$6950

EXCLUSIVE LISTING
630 ROTHWELL ST.
VICTORIA WEST

$4450

HIGH QUADRA—7 ROOMS

$14,500

FAIRFIELD—DUPLEX
Block From Transportation

$7000

H. A. ROBERTS LIMITED

---

OAK BAY
THREE BEDROOM BUNGALOW
AUTOMATIC OIL HEAT

$10 500

OAK BAY
Willows School District

$8750

WATERFRONT

$7500

REVENUE MAKER
Near Parliament Buildings

$8750

ALEX G. HILL & CO

---

L. M. ROSEVEAR & Co., Ltd.

FOR SALE
"IMMEDIATE POSSESSION"
A
WATERFRONT BUNGALOW

PRICE $6850—TERMS

ONE HALF CASH BALANCE MONTHLY

ACTION WANTED OWNER LEAVING

REASONABLE CASH OR TERM OFFERS IN THIS OPPORTUNITY

L. M. ROSEVEAR & CO LTD.

---

5 ROOMS—GORGE—$6650

$5000

4 ROOMS—LAKE HILL
$4200

$550

4 ROOMS—FAIRFIELD
$7500

ALFRED CARMICHAEL & CO. LTD.

---

OAK BAY
THREE BEDROOMS—$8800

HAWKES FOSTER, LTD

---

FAIRFIELD DISTRICT

REASONABLY PRICED - 3 BEDROOMS
NEW RANCH-TYPE BUNGALOW

CALL RALPH, G 2349

---

78 HOUSES FOR SALE

RITHET—B 4251
OUR 70th YEAR

CITY—CLOSE IN

$7850

FORT AND MOSS AREA

$16,800

$10,500

OAK BAY

$9300

BRAND NEW
NEAR DESPARD

$8000

Rithet Consolidated Ltd

$19,000

HIGH QUADRA AREA

$9550

H. A. HUMBER LTD

$4850

WALKING DISTANCE

$7350

PAT BAY

$6500

H. A. HUMBER LTD.

$10,700

BRIGHTON ROAD

$8500

$1000

EVERGREEN REAL ESTATE LTD
SEABOARD REALTY

$6500

$6500

$6950

$7350

SAGEENOS

$6950

LLOYD'S
REAL ESTATE AND INSURANCE

"EXCLUSIVE"

---

78 HOUSES FOR SALE

THE B.C. LAND & INVESTMENT AGENCY, LTD.
Over 55 Years in Real Estate

TWO SUPERIOR HOMES

$7000

A MONEY-MAKER

$7400

SMALL GUEST HOUSE

$8400

CONFECTIONERY

$2500

NEAT AND COMFORTABLE

$3800

$2000 DOWN

$7950

FURNISHED GUEST HOUSE

$18,000

FAIRFIELD — SEA VIEW

$9500

GONZALES—FAIRFIELD

$6950

CAPITAL CITY REALTY

---

KING REALTY

BETT

$8500

$10,700

BRIGHTON ROAD

$8500

$1000

QUAMICHAN STREET
$45 Monthly—$2000 Cash

BEECHWOOD AVENUE

$6300

KING REALTY

---

QUADRA AREA

$4350

OAK BAY

$6500

DeMAWDSLEY & TODER REALTY

---

THE ROYAL TRUST COMPANY

OAK BAY

PRICE $8 750

OAK BAY

PRICE $10,500

CHARMING SEVEN-ROOM SEMI-BUNGALOW

PRICE $13,500

THE ROYAL TRUST COMPANY

---

L. M. ROSEVEAR & CO. LTD.

A BARGAIN
THAT IS A BARGAIN

ONLY $7950—TERMS

ONE-HALF CASH, BALANCE MONTHLY

L. M. Rosevear & Co. Ltd.

---

HOLLYWOOD CRESCENT DISTRICT
The Best Buy in the City

$6950

Hyland, Thomas & Callin

---

E. E. HEATH
INSURANCE
REAL ESTATE NOTARY PUBLIC

78 HOUSES FOR SALE

## HAGAR'S
OPEN FOR INSPECTION
On May 17, 18—Between 2-6 p.m.

SEAFRONT GONZALES AREA
This unusual and attractive home of 7 rooms is situated in a unique location, for those who want to live by the sea and yet be close to Victoria. Large living-room with fireplace. Dining-room. Modern kitchen and bathroom. 4 bedrooms. Master bedroom with views of the sea and mountains and a fine sandy beach at your door. Inspection by appointment only — $12,600

WATERFRONT
Seclusion. Attractive 5-room bungalow situated on 1 acre of sheltered grounds with a nice view and southern exposure. Large living-room with fireplace, dining-room, kitchen, 2 bedrooms and bathroom. Basement with hot air furnace. (Good land as well as some fruit trees which would interest those wishing seclusion close to Victoria. Terms may be had. Exclusive — $9500

OAK BAY SOUTH
A very attractive property in a level position close to the beach with a glimpse of the sea and mountains. Modern Tudor design of 4 rooms with full basement and garage. Secluded landscaped garden. Lot 100 x 150 with fully grassed lawns. This whole property is in A1 condition. Immediate possession — $12,500

JUBILEE AREA
Immediate possession. Close to the Jubilee Hospital and one of the finest parks in Victoria. Very convenient to city and good buses. Terms: Exclusive — $5500

Hagar & Swayne Ltd
VIEW AT BROAD — G 8231-2
Evenings: G 8833
Member Real Estate Board of Victoria

DAVIES—6 2015

COLONIAL STYLE HOME
AUTOMATIC OIL HEAT
Extra large lot with [illegible] garden. Well [illegible] and [illegible] Close to the beach, [illegible] Oil-O-Matic heater extra, at this low price of — $5500
Ask for Mr Sparrow

DEAN HEIGHTS
A very [illegible] bungalow 1 [illegible] years old. [illegible] — $6500

VERNON MARTIN & CO. LIMITED
739 [illegible] — B 4344

FERNWOOD DISTRICT
Five-room Bungalow with separate garage 3-piece bathroom, 2 very large bedrooms, large living-room, dining-room and kitchen with separate pantry and [illegible] Oil-O-Matic heater extra, at this low price of — $5500
Listing 1350
Ask for Mr Sparrow

DEAN HEIGHTS
A very [illegible] bungalow 1 [illegible] years old. [illegible] — $6500

RICHMOND ROAD
Modern bungalow in fine condition and quiet [illegible] Built-in garage. Nice lot 50 x 150. Terms. Price — $8250
Ask for Mr Clarke G 6020

OAK BAY
IMMEDIATE POSSESSION
New view close to transportation, three bedrooms and Oil-O-Matic heater. Full price — $12,000
Listing 1292
Ask for Miss Courtnall G 8217

QUEENSWOOD DRIVE
[illegible] — $1600

McDONALD DRIVE
[illegible] Reduced to — $1500
Ask for Mr Clarke G 6020

ATTENTION, VENDORS
I have ten buyers who can pay $2,000 with and [illegible] Low as $1,500 if you are interested in selling [illegible] Vernon Martin & Co. Ltd. R 8284

L. M. Rosevear & Co. Ltd
FOR SALE
[illegible] — $4850
TERMS
[illegible] — $4850
TERMS
One third cash. Balance monthly
FOR SALE
[illegible] — $4950
TERMS
One-half cash. Balance monthly. Reasonable all-cash offers invited
FOR SALE
A bargain! Five rooms and bathroom. Basement furnace. Ideally close. Price — $4750
TERMS
One-half cash. Balance monthly. Reasonable all-cash offers invited
L. M. ROSEVEAR & CO., LTD.
110 ROYAL TRUST BLDG. 612 VIEW ST
Telephone G 6041

INVESTMENT PLUS
CLOSE IN UP AND DOWN DUPLEX situated in a very nice district. Each suite has own plumbing, partly furnished and all kinds of fruit. Close to high school. Sure for owner. Terms. FULL PRICE ONLY — $3950

WILL MOVE YOU IN. Close in, workingman's district. [illegible] bungalow in fine condition. [illegible] Nice [illegible] Good value. FULL PRICE, ONLY — $4500

— CENTRAL PARK DISTRICT. 5-room bungalow, living, dining, school [illegible] large verandah, [illegible] Full basement, furnace, [illegible] garage. Good value today. FULL PRICE ONLY — $5950

HOME AND REVENUE. Best renting district in the city. Owner's suite of three nice rooms with own plumbing. Six rooms rented furnished. Full basement. Furnace. Garage. This is very good value on today's market. Terms. FULL PRICE — $6300

OFF DALLAS ROAD — UP-AND-DOWN DUPLEX. Triple plumbing, 3-room suite up, 4 large rooms down, rooms in basement with plumbing, good furnace, driveway, garage. 3 large lots. This duplex is in fine condition throughout and well worth the price asked. Owner transferred. FULL PRICE — $8250

Mr. McDonald, B 1848; Mrs. Cooper, G 3000

HALLMARK & CO.
B 1013 907 CENTRAL BLDG. B 1013

BUILT-IN MODERN FIXTURES
$6950—6 ROOMS with excellent furnishings included at the price. Basement, furnace, garage. TAXES ONLY $13. Haultain district. THIS HOME IS IN WONDERFUL CONDITION INSIDE AND OUT. Floor plan comprises: Living-room with lovely broadloom wall to wall carpet, hall with carpet; two bedrooms (both almost entirely furnished with beautiful built-in fixtures), dandy bathroom, dining-room; kitchen (all covered with top quality line). HERE ARE SOME OF THE EXTRAS VALUED AT MORE THAN $800: Built-in vanity with over-size mirror, chiffonier, double bed, bed and cupboards and drawers built in to one of the nicest kidded bedrooms we've seen. Kitchen range, drapes and curtains also included. Listing 19-845.
(Call Mr. Hawkes B 3181, or Sun G 8118)

SERVICE — STABILITY
S YORKSHIRE S
SECURITY — SATISFACTION

OAK BAY
OIL-O-MATIC HEATING
$9995
Owner wants immediate sale on has reduced price by over a thousand dollars. This bungalow is definitely not one of the older type, there are three bedrooms, living-room, dining-room, cabinet kitchen, four-piece bathroom. Full basement with [illegible] and garage. Well worth your while looking over.

REVENUE UNLIMITED
$6500
VACANT POSSESSION
Undoubtedly a splendid buy, eight rooms beautifully decorated and house in really first class shape. Close to town. Move right in and make yourself some money.

YORKSHIRE & PACIFIC SECURITIES LTD.
[illegible]

ESQUIMALT
Cosy older type five-room bungalow in quiet location. Basement and furnace garage. Taxes $48. Immediate possession. PRICE — $5250

GORGE DISTRICT
White stucco bungalow with good view of Gorge Waters. Four rooms. Large lot. Garage. Taxes $60. Immediate possession. PRICE — $6700

FAIRFIELD DISTRICT
Move in tomorrow into this spacious new stucco bungalow of five rooms. Automatic oil furnace. Tiled fireplace. Hardwood floors. Utility room. Duroid roof. No steps. PRICE — $7950

WATERFRONT AT METCHOSIN
Log house, large living room open fireplace. Kitchen, bedroom, bathroom. City light and water. Guest [illegible]. Garage. Three and a half acres. [illegible] water frontage. Furnished. PRICE or best offer — $4500

H. G. Dalby & Co. Ltd
604 VIEW STREET PHONE G 8041
(Opp. T. Eaton's Side Entrance)
Evenings:
H. G. Dalby, G 8212 W. Dalby, Col. 2512B

FOR SALE BY OWNER
Four rooms, bath and full cement basement. Central heat. Separate garage. View By Appointment
PHONE B 9440
$5500
NO AGENTS

2½ ACRES—MODERN HOME
Lovely four rooms and sleep bungalow, also fully modern three-room cottage rented at $25 per month to good tenant. Situated in Colwood district, Colquitz district. HALF CASH HANDLES. FULL PRICE — $12,500

TWO IN FAIRFIELD
Excellent 6-room stucco bungalow, 3 bedrooms, living-room, dining-room, modern kitchen. Full cement basement with H.A. heating. Large room in basement. Garage. Well laid out grounds, flowers and fruit trees. Range and fridge included in price of — $8250
Neat 6-room siding bungalow with full cement basement, furnace, fireplace, light fir floors. Fair sized lot in lawn and flowers. Single garage. A real home at a reasonable price. Terms. Price — $6500

FAIRFIELD
6 ROOMS ON ONE FLOOR
SITUATED IN A VERY NICE DISTRICT a well built BUNGALOW nicely laid out with fireplace, [illegible] Full cement basement with furnace and [illegible] Ah EXCELLENT BUY — $7950
Evenings: Mr Pearson B 3070

FAIRFIELD
CLOSE TO PARK AND SCHOOL. Good home of six rooms, living-room with open fireplace and [illegible] Full cement basement with furnace and [illegible] Price — $6950

FAIRFIELD
Modern bungalow in fine condition and quiet [illegible] Built-in garage. Nice lot 50 x 150. Terms. Price — $8250
Ask for Mr Clarke G 6020

ESQUIMALT—$250
DOWN. EXCELLENT 6-ROOM MODERN BUNGALOW with full cement basement. Fireplace, cabinet kitchen, combination bathroom, wired for electric range. Nice lot. IF YOU ARE LOOKING FOR A GOOD BUY THIS IS IT. Mail cash handling. Price — $6450

OAK BAY
IMMEDIATE POSSESSION
New view close to transportation, three bedrooms, oil Oil-O-Matic heater. Full price — $12,000
Listing 1292
Ask for Miss Courtnall G 8217

QUEENSWOOD DRIVE
[illegible] Reduced to — $1600

McDONALD DRIVE
[illegible] Reduced to — $1500
Ask for Mr Clarke G 6020

ATTENTION, VENDORS
I have ten buyers who can pay $2,000 down and [illegible] Low as $1,500 if you are interested in selling. [illegible] Vernon Martin & Co. Ltd. R 8284

FOR SALE
[illegible] — $4850
TERMS
[illegible]
FOR SALE
[illegible] — $4200
TERMS
[illegible] — $3700
TERMS
One third cash. Balance monthly
FOR SALE
[illegible] — $4950
TERMS
One-half cash. Balance monthly. Reasonable all-cash offers invited
FOR SALE
A bargain! Five rooms and bathroom. Basement furnace. Ideally close. Price — $4750
TERMS
One-half cash. Balance monthly. Reasonable all-cash offers invited
L. M. ROSEVEAR & CO., LTD.
110 ROYAL TRUST BLDG. 612 VIEW ST
Telephone G 6041

A. A. GREEN REALTY CO
[illegible] GORDON STREET
[illegible] — $3500
637 FINE STREET [illegible] — $4800
[illegible] ROAD — $4200
[illegible] — $3700
MR GIBSON [illegible]

FAIRFIELD
6 ROOMS ON ONE FLOOR
SITUATED IN A VERY NICE DISTRICT a well built BUNGALOW nicely laid out with fireplace, [illegible] Full cement basement with furnace and [illegible] Ah EXCELLENT BUY — $6900
Evenings: Mr Pearson B 3070

FAIRFIELD
CLOSE TO PARK AND SCHOOL. Good home of six rooms, living-room with open fireplace and [illegible] Full cement basement with furnace and [illegible] Price — $6950

FAIRFIELD
Modern bungalow in fine condition and quiet [illegible] Built-in garage. Nice lot 50 x 150. Terms. Price — $8250
Ask for Mr Clarke G 6020

ESQUIMALT—$250
DOWN. EXCELLENT 6-ROOM MODERN BUNGALOW with full cement basement. Fireplace, cabinet kitchen, combination bathroom, wired for electric range. Nice lot. IF YOU ARE LOOKING FOR A GOOD BUY THIS IS IT. Mail cash handling. Price — $6450

OAK BAY
IMMEDIATE POSSESSION
New view close to transportation, three bedrooms, oil Oil-O-Matic heater. Full price — $12,000
Listing 1292
Ask for Miss Courtnall G 8217

QUEENSWOOD DRIVE
[illegible] — $1600

McDONALD DRIVE
[illegible] Reduced to — $1500
Ask for Mr Clarke G 6020

ATTENTION, VENDORS
I have ten buyers who can pay $2,000 down and [illegible] Low as $1,500 if you are interested in selling. [illegible] Vernon Martin & Co. Ltd. R 8284

FOR SALE
[illegible] — $4850
TERMS
[illegible]
FOR SALE
[illegible] — $4200
TERMS
[illegible] — $3700
TERMS
One third cash. Balance monthly
FOR SALE
[illegible] — $4950
TERMS
One-half cash. Balance monthly. Reasonable all-cash offers invited
FOR SALE
A bargain! Five rooms and bathroom. Basement furnace. Ideally close. Price — $4750
TERMS
One-half cash. Balance monthly. Reasonable all-cash offers invited
L. M. ROSEVEAR & CO., LTD.
110 ROYAL TRUST BLDG. 612 VIEW ST
Telephone G 6041

FAIRFIELD
WALKING DISTANCE TO THE CITY
A STUCCO BUNGALOW with 3 BEDROOMS ON ONE FLOOR. Living-room, dining-room, kitchen, bathroom. Very good basement with an extra bedroom. Oil furnace, garage and [illegible] FULL PRICE, ONLY — $4500

— CENTRAL PARK DISTRICT. 5-room bungalow, living, dining, school [illegible] large verandah, [illegible] Full basement, furnace, [illegible] garage. Good value today. FULL PRICE ONLY — $5950

HOME AND REVENUE. Best renting district in the city. Owner's suite of three nice rooms with own plumbing. Six rooms rented furnished. Full basement. Furnace. Garage. This is very good value on today's market. Terms. FULL PRICE — $6300

OFF DALLAS ROAD — UP-AND-DOWN DUPLEX. Triple plumbing, 3-room suite up, 4 large rooms down, rooms in basement with plumbing, good furnace, driveway, garage. 3 large lots. This duplex is in fine condition throughout and well worth the price asked. Owner transferred. FULL PRICE — $8250

Mr. McDonald, B 1848; Mrs. Cooper, G 3000

HALLMARK & CO.
B 1013 907 CENTRAL BLDG. B 1013

OAK BAY
Excellent family home. Oak floors, hot-water heating, full dry basement, wired for range. Gas laid on. Garage $3,000 will handle. Phone Empire 7000

FRANK S. GREEN LTD.
FAIRFIELD
IT WILL BE A PLEASURE TO SHOW YOU THIS NEW FIVE-ROOM STUCCO BUNGALOW LOOKING 1,500 SQUARE FEET OF LIVING-SPACE, allowing for wide hall, large rooms plus a nice utility room complete with laundry trays, off the kitchen. Extra living and dining-rooms have matching open fireplaces. Cabinet kitchen and [illegible] room have inlaid lino, the two bedrooms edgegrain fir. Its features: Picture window, tile fireplace, beautiful tapestry plaster with cove inlay. 4-piece Pembroke bathroom. Full cement basement with furnace and [illegible] Ah! EXCELLENT BUY. PHONE REQUIRED. TERMS ARE GOOD. IMMEDIATE POSSESSION. A SACRIFICE AT — $7950

OAK BAY
SOUTH OF THE AVENUE
COSY FIVE-ROOM BUNGALOW ON A PLEASANT STREET CLOSE TO SHOPPING CENTRE AND THE BEACH. Very [illegible] living-room, dining-room, kitchen, bathroom. Full cement basement with H.A. furnace and [illegible] garage. Nice lot 50 x 120. IF YOU ARE LOOKING FOR A GOOD BUY THIS IS IT. Mail cash handling. Price — $6450

ESQUIMALT—$250
DOWN. EXCELLENT 6-ROOM MODERN BUNGALOW with full cement basement. Fireplace, cabinet kitchen, combination bathroom, wired for electric range. Nice lot. IF YOU ARE LOOKING FOR A GOOD BUY THIS IS IT. Mail cash handling. Price — $6450

BARGAIN—$5500
FOUR-ROOM, CALIFORNIA STYLE bungalow, [illegible] HALF AN ACRE PARK LIKE GROUNDS. Close to [illegible] Price for quick sale — $5500

MODERN HOME—$1500
DOWN. 3-mile [illegible] OWNER LEAVING AND MUST SELL. 6 [illegible] rooms just completed. Cabinet kitchen, bathroom, [illegible] Price — $5550

4 ACRES—ROYAL OAK
[illegible] — $6300

McCANDLESS REALTY
844 FORT STREET PHONE E 6111
Evenings, Mr Hagen, G 8004

A. A. GREEN REALTY CO
[illegible] GORDON STREET
[illegible] — $3500
637 FINE STREET [illegible] — $4800
[illegible] ROAD — $4200
[illegible] — $3700
MR GIBSON [illegible]

FAIRFIELD
6 ROOMS ON ONE FLOOR
SITUATED IN A VERY NICE DISTRICT a well built BUNGALOW nicely laid out with fireplace, [illegible] Full cement basement with furnace and [illegible] Ah EXCELLENT BUY — $6900
Evenings: Mr Pearson B 3070

FAIRFIELD
CLOSE TO PARK AND SCHOOL. Good home of six rooms, living-room with open fireplace and [illegible] Full cement basement with furnace and [illegible] Price — $6950

FAIRFIELD
Modern bungalow in fine condition and quiet [illegible] Built-in garage. Nice lot 50 x 150. Terms. Price — $8250
Ask for Mr Clarke G 6020

ESQUIMALT—$250
DOWN. EXCELLENT 6-ROOM MODERN BUNGALOW with full cement basement. Fireplace, cabinet kitchen, combination bathroom, wired for electric range. Nice lot. IF YOU ARE LOOKING FOR A GOOD BUY THIS IS IT. Mail cash handling. Price — $6450

OAK BAY
IMMEDIATE POSSESSION
New view close to transportation, three bedrooms, oil Oil-O-Matic heater. Full price — $12,000
Listing 1292
Ask for Miss Courtnall G 8217

QUEENSWOOD DRIVE
[illegible] — $1600

McDONALD DRIVE
[illegible] Reduced to — $1500
Ask for Mr Clarke G 6020

ATTENTION, VENDORS
I have ten buyers who can pay $2,000 down and [illegible] Low as $1,500 if you are interested in selling. [illegible] Vernon Martin & Co. Ltd. R 8284

FOR SALE
[illegible] — $4850
TERMS
[illegible]
FOR SALE
[illegible] — $4200
TERMS
[illegible] — $3700
TERMS
One third cash. Balance monthly
FOR SALE
[illegible] — $4950
TERMS
One-half cash. Balance monthly. Reasonable all-cash offers invited
FOR SALE
A bargain! Five rooms and bathroom. Basement furnace. Ideally close. Price — $4750
TERMS
One-half cash. Balance monthly. Reasonable all-cash offers invited
L. M. ROSEVEAR & CO., LTD.
110 ROYAL TRUST BLDG. 612 VIEW ST
Telephone G 6041

HAPPY VALLEY
APPROX. 2½ acres of which 1½ is cleared, balance small bush, a few firs. Four-room cottage two years old with electric light. Bathroom with tub and basin. Small basement. Outside storage chicken house for 50 birds. Good well water from spring. Land fenced and is level, a part planted in growing vegetables and small fruits for home use. Early possession. Very suitable for a newcomer — $2950

RALPH H. WILSON
[illegible] PEMBERTON BLDG. PHONE G 8012
Evenings: G. J. Scott, G 3494

OAK BAY
Excellent family home. Oak floors, hot-water heating, full dry basement, wired for range. Gas laid on. Garage $3,000 will handle. Phone Empire 7000

FRANK S. GREEN LTD.
FAIRFIELD
IT WILL BE A PLEASURE TO SHOW YOU THIS NEW FIVE-ROOM STUCCO BUNGALOW LOOKING 1,500 SQUARE FEET OF LIVING-SPACE, allowing for wide hall, large rooms plus a nice utility room complete with laundry trays, off the kitchen. Extra living and dining-rooms have matching open fireplaces. Cabinet kitchen and [illegible] room have inlaid lino, the two bedrooms edgegrain fir. Its features: Picture window, tile fireplace, beautiful tapestry plaster with cove inlay. 4-piece Pembroke bathroom. Full cement basement with furnace and [illegible] Ah! EXCELLENT BUY. PHONE REQUIRED. TERMS ARE GOOD. IMMEDIATE POSSESSION. A SACRIFICE AT — $7950

SPECIALS!
PRICED RIGHT!
Can Be Purchased on Very Reasonable Terms
Let Us Show You These

[illegible] — $10,500

[illegible] — $8950

[illegible] — $7950

$1500 CASH
[illegible] monthly. This is a beautifully finished and well-planned home [illegible] — $6500

OAK BAY
[illegible] — $6800

CABELDU & MAY, LTD.
1213 BROAD STREET B 7174

ALTON & FLEMING
1600 BLANSHARD ST PHONE G 3113

SOOKE WATERFRONT
Ninety feet of private beach with oysters shell clams [illegible] — $8250

JUST OFF OAK BAY AVENUE
A SUBSTANTIAL FULL FIRST HOUSE [illegible] — $5500

MARIGOLD DISTRICT
TWO large lots and a four-room bungalow with full basement and furnace. Close to transportation. Owner must sell this one. Full price — $4700

YOU CAN'T BEAT THIS FOR VALUE
$1600 CASH WILL HANDLE
$30 PER MONTH
This is a splendid 5-room bungalow in good condition inside and out. Full cement basement, separate garage. [illegible] — $5250

HAWKES FOSTER, LTD.
[illegible]

QUADRA
[illegible] — $6800

Real Estate Dept. G 1014
Evenings: Mr. Heppell B 1072

THE CITY BROKERAGE
1010 BLANSHARD STREET
PHONE G 8033

HAWKES FOSTER, LTD.
[illegible] (Just North of B.C.E.)

HIGH QUADRA
SEE IT FOR YOURSELF
LARGE FIVE-ROOM BUNGALOW steel [illegible] Oil-Matic and Scotch tiles. Very reasonable down payment. Drive by it on 1781 Winston Crescent one block down Falmouth off Quadra. Can be seen throughout by appointment. Full price only — $11,000
Please Ask [illegible]

HIGH SAANICH BARGAIN
COSY 5-ROOMED BUNGALOW IN A SETTING LOT 60 X 215 IF YOU ARE LOOKING FOR SOMETHING DIFFERENT AND WORTH THE MONEY SEE THIS ONE AT — $5775

Page's Pictorial Realty
640 FORT ST. / B 8186

1810 HOLLYWOOD CRESCENT
Drive around and see this fine family dwelling so beautifully situated with ocean views. If interested telephone for appointment to inspect.

Large living-room, large dining-room, kitchen and spacious entrance hall on ground floor. 4 bedrooms and bathroom upstairs. Require deserving and acceptable buyer. Possession June 1st.

ONLY $7500

ALEX G. HILL & CO.
630 VIEW ST (Room 414) G 5141
Notary and Estate [illegible]

[illegible] — $6500
Lovely five-room house on 3400 Belmont Avenue, Saanich, one block from bus. Good district. Small cash handles. Possession [illegible]
PHONE E 3041
W. S. TULL

FOR SALE
Large, level, [illegible] — $1795
19th HOLE SERVICE STATION
Cruickshank and Tillicum G 8321

A DANDY LITTLE THREE-ROOM [illegible] — $3150

[illegible] — $3750

No. 471—Four-room siding [illegible] — $4700

No. 427—Five-room siding bungalow. Full basement, [illegible] — $5250

CASH will handle this [illegible] — $2000

[illegible] — $5950

No. 620—New 4-room stucco [illegible] — $6200

REVENUE
[illegible] — $15,000

$1500 CASH HANDLES
GOOD OCEAN VIEW [illegible] Furnace [illegible] Two large lots [illegible] Two large lots [illegible] — $5250

SAANICH BUNGALOW
Five large rooms, three-piece bathroom, open fireplace, [illegible] — $5500

HOME LOCATORS REALTY CO.
J. Wheeler — 761 Central Building
Residence G 6814 Phone G 8316

GORGE
358 VINCENT AVENUE
A [illegible] BUNGALOW WITH [illegible] Driveway, garage. Lot 50 x 150. Near [illegible] shopping centre. Immediate possession. Terms to responsible party — $5300
JOHN GREEN
1241 Broad Street

A [illegible] FIVE-ROOMED MODERN stucco bungalow. Full [illegible] one with double closet. Through hall. Large living-room, open fireplace and [illegible] Lot 50 x 120. [illegible] Full price — $5950

No. 620—New 4-room stucco [illegible] Full cement basement. [illegible] Terms. Low [illegible] Immediate possession. Price — $6200

REVENUE
[illegible] — $15,000

ARE YOU LOOKING FOR A HOME? We may have just what you want. A very attractive 5-room bungalow, heating, [illegible] Full cement basement with hardwood floors, [illegible] — $8400

See P. A. Fleishmann

EMPIRE REALTY CO. LTD.
720 Pemberton Bldg. B 7441

BRAND NEW, MODERN FOUR-ROOM stucco bungalow. Two large lots in garden [illegible] — $6800

BRAND NEW FIVE-ROOM HOUSE, [illegible] — $6300

BRAND NEW FIVE-ROOM BUNGALOW. Four-piece bathroom, drive-in garage, convenient suite in basement. For sale by owner. 2530 Prior St. (near Bay)

CHARMING 7 ROOMS — FAMILY HOME or revenue. Upstairs three bedrooms with large clothes closets, bath, separate toilet. Full cement basement. Oil-O-Matic furnace. Stove, linoleum and curtains included. Wired for range. Garage. Close [illegible] — $8250

CLOSE IN FOR REVENUE. SEVEN rooms all on one floor. Valuable property. Full price, $7,150. Details from Mr. Russell, eights B 4620, Vallance & Sawyer, [illegible] Broughton. G 6212, G 8831

SPECIAL FOR WEEK-END
COME AND SEE IT. NICE FAMILY home of seven rooms, two depts, near bus and school. At the right price, $6,000. Owner E 4287

CHOICE LOCATION — 6 BEDROOMS, older type home recently redecorated, in excellent repair. Phone G 8494

DO YOU WANT A NICE HOME AND over $100 a month income free for two-room suites, four large rooms for owner? House in good condition inside and out. We are holding three two-room suites vacant for a short time, so would advise early interview. Taxes, $187. Price $6,500. For price and further information apply 1307 Rockland Road

DEEP COVE—SMALL FOUR-ROOM COTTAGE, [illegible] Chicken house. [illegible] P.O. Box 212, Victoria.

[illegible] — $5300

[illegible] — $3150

[illegible] — $5950

[illegible] — $6950

[illegible] — $6950

[illegible] — $6800

[illegible] — $5500

[illegible] — $5250

[illegible] — $5500

[illegible] — $6850

[illegible] — $8750

[illegible] — $8000

[illegible] — $6000

[illegible] — $5500

[illegible] — $7850

[illegible] — $7600

[illegible] — $5500

[illegible] — $6000

[illegible] — $27,000

For Further Information, Contact
DR. M. [illegible]
[illegible] LIMITED
8 Church Street Nanaimo, B.C.

FOR SALE
IN CALGARY DISTRICT, LARGE REVENUE-bearing house containing three two-room suites, also a one-room suite all furnished. Main floor for owner consisting of full Pembroke bath, bedroom, large kitchen, living-room 16 x 22, tile fireplace, cove ceiling and utility room. Plastered throughout, all newly decorated. Double plumbing, new garage. Double corner lot.
Immediate Possession
$8,000
$3,000 Will Handle
For Information
[illegible]
802 BURDE STREET, PORT ALBERNI

SOOKE DISTRICT
"THE FRIENDLY COMMUNITY"
I HAVE A BEAUTIFUL NEW "TOM Thumb" design home for sale, fully modern, two bedrooms and bathroom upstairs, large living-room, kitchen, sidewalk and [illegible] durability. This is approximately two acres of fertile ground within 200 yards of a good beach. Garage on property. This has just been offered for sale at the very low price of — $6850
I have many desirable residential, business, farm and commercial properties.
WALTER CONDER
Sooke B.C.
1284 or 742 Evenings

IF ONLY HAPPENS ONCE IN A LONG time that we can offer a nice clean home, in good shape, in CADBORO, the desirable seaside resort, at such a low price. Three bedrooms, living-room, dining-room, full basement, hot-water heating. Lot 50 x 120. A revenue property with easy terms considered. It's a quick — $8000

Down and Use [illegible]
ANOTHER CADBORO BAY BOOGIE
Two bedrooms, living-room, kitchen, one small bedroom, two blocks outside for children. Garage. Nice garden. Lot 50 x 120. Full price — $6000
We Have Beautiful Homes, Inc.
NEW CADBORO BAY RD. PHONE G 8976

[illegible] — $5250

[illegible] — $6300

[illegible] — $5950

[illegible] — $7500

[illegible] — $8950

[illegible] — $6950

[illegible] — $6800

[illegible] — $5500

[illegible] — $5950

[illegible] — $7850

[illegible] — $7600

[illegible] — $5500

[illegible] — $6000

## 80 PROPERTY FOR SALE

FOR SALE OR RENT — A LOT 60 x 120 ... on Yates St. Apply ... [illegible]

GOOD CLEAR LOT 44 X 114 McKENZIE ... near Cadboro Road. Apply owner, Empire 1244.

GORDON HEAD—TWO 5-ACRE LOTS ... [illegible]

IMPROVED LOT IN LAKE HILL DIS... [illegible]

LOT 241 BELMONT ROAD ... [illegible]

[illegible]

TO VIEW ... [illegible]

F. R. BROWN & SONS LIMITED
LOTS

WE ARE PLEASED TO OFFER 15 LOTS ... [illegible]

COLWOOD

$225 ... $375

MEHAREY & CO., LTD.

COUNTRY PROPERTIES

GORDON HEAD ... $13,000

QUEENS AVE. ... $1500
... $1000

LAKE HILL
Three ... $6500

CORDOVA BAY
... garage ... $10,500

HAWKES FOSTER LTD.
1015 DOUGLAS STREET

LANSDOWNE HEIGHTS
FOR
SUPERIOR BUILDING SITES

| | |
|---|---|
| Henderson Road ... | $1440 |
| Henderson Road ... | $1630 |
| Lansdowne Road ... | $2100 |
| ... | $750 |
| High Forbes ... | $1500 |
| Cordova Bay Road, 6.17 acres | $2000 |
| Cedar Hill Road near Mount Douglas, 1 acre | $850 |
| Admirals Road ... | $800 |
| Balfour Road near Gorge ... basement excavated | $900 |
| Quadra and Kings ... Commercial Zone | $3000 |

THE B.C. LAND
& INVESTMENT AGENCY LTD.
922 GOVERNMENT ST. PHONE G 4115

SASEENOS

ELEVEN ACRES ... arable land ... beach. Price $6950

Attractive property of ... acres. Highly improved ... family or hard ... Electric light ... add to income. Price $5000

WATERFRONT LOT EAST SOOKE ... half acre ... Delightful view ... Never-failing spring. Price $550

ALFRED CARMICHAEL
& CO. LTD.
1218 BROAD STREET
Forty Two Years in Real Estate
Specializing in ... for Over Thirty Years

LOTS
Residential - Commercial
Apartments and Duplex

APARTMENT ZONE Fort Street near Linden ... [illegible]

... AND APARTMENT ACCOMMODATION ... [illegible] ... Excellent for stores with apartments above.

... —Various residential lots in Oak Bay and other districts.

SWINERTON & CO., LTD.
Established 1886

GORDON HEAD HOMESITE
ONE AND ONE-QUARTER ACRES 112-FT. ROAD FRONTAGE ... $1200

PAGE'S PICTORIAL REALTY

## 81 PROPERTY WANTED

ABOUT 1 ACRE LAND, WITH SMALL cabin. Box 4320, Colonist.

PRIVATE PARTY WILL BUY CALGARY residential building lots. Box 4106 ...

TWO TO FIVE ACRES, PARKLIKE, high, south aspect, on water main, electric light, Saanich, reasonably ... Box 4573, Colonist.

## 81 PROPERTY WANTED

SMALL COMMERCIAL LOT FAIRLY close to city centre. G 4441

I have clients requiring ACREAGE in ... Head, preferably without buildings ... [illegible]

Call Mr. Nicholson

HAWKES FOSTER, LTD.
1015 DOUGLAS ST.

## 82 ACREAGE FOR SALE

20 ACRES ... [illegible]

## 85 FARMS FOR SALE

4 ... [illegible]

PEMBERTON, HOLMES
Real Values Since 1887

VALUE IN FARMS
FIVE ACRES — NO ROCK
... $7950

SIXTEEN ACRES
GOING CONCERN
... $13,500

Pemberton Holmes Ltd.
G 8124

SOOKE $500 DOWN
... $2500

HAPPY VALLEY FARM
... $5250

BUS LINE
... $6850

WATERFRONT ACREAGE
$200 DOWN
... $2000

NEWSTEAD REALTY
... FORT STREET PHONE E 7184

NOTICE TO CONTRACTORS

TENDERS are invited for ... [illegible]

G. P. SHARPE
City Purchasing Agent

FOR SALE BY TENDER
To Close an Estate

[illegible]

SEALED TENDERS will be received ... [illegible]

ZONING BY-LAW
CITY OF VICTORIA
NOTICE OF HEARING

NOTICE is hereby given that all persons ... [illegible]

M. P. HUNTER, City Clerk
City Hall, Victoria, B.C., 17th May, 1949

# TENDERS
FOR
FIRE DEPARTMENT
PUMPING UNIT

SEALED tenders will be received by the undersigned up until noon on Tuesday, June ..., 1949, for one Triple Combination Pumping Unit of standard make for the use of the City of Victoria Fire Department. Specifications of this machine may be obtained from the City Purchasing Department.

Each tender must be accompanied by a certified deposit cheque made payable to the City Comptroller for 5% of the total amount of tender and must be enclosed in a sealed envelope marked "Tender for Pumper." The lowest or any tender will not necessarily be accepted.

G. P. SHARPE
City Purchasing Agent
City Hall, Victoria, B.C.

MINUTE TUBES

Electronic tubes weighing only seven-hundredths of an ounce now are being made in quantity.

TENDERS FOR CEDAR POLES

SEALED tenders will be received by the ... [illegible]

G. P. SHARPE
City Purchasing Agent

# Maynard & Sons
Auctioneers and Appraisers
Since 1902

Instructed by Mr. ... F. M. MacNaughton, we will sell at the residence,

714 LINKLEAS AVE.
(Cor. Central)
TODAY, 2 P.M.
ALL HIS WELL-KEPT
# FURNITURE
AND EFFECTS
ELECTRIC IRON
ELECTRIC WASHER
ELECTROLUX, ETC.

... On View ... Morning, 9:30 ... Sale Time

MAYNARD & SONS - Auctioneers
731-733 Johnson St. G 5921

# Maynard & Sons
Auctioneers and Appraisers
Since 1902

[illegible]

733 JOHNSON STREET
TOMORROW, 1:30
# SELECT FURNITURE

**2 Small Pianos**

Such as Nice Cream Finish Minipiano in good condition, Burr Walnut Cottage Piano ... Stair and Hall Carpeting ... Breakfast Sets ... Chesterfield Suites ... Good Selection of Chairs ... Den Chair, Cogswell Chair ... Walnut Extension Jackknife Table ... 9-pce. Dark Oak Dining Suite ... One Mahogany Bedroom Suite, 5-pce. Walnut-Finish Bedroom Suite, as new ... and full-size Beds ... Telephone Chairs, Felting.

**8 Ranges — Camp Stoves**

Good selection of ... All Enamel Ranges ... Sunbeam Mixmaster, Electric ... attractive Brass Kettle ... Set of Good Flatware ... Traveling Clock ... 8 Mantel Radios ... Garden Roller ... 3 Electric Washers ... like new Beatty Washer, Rubber-Tired Lawn Mower, Etc.

10:30 SALE
1930 WHIPPET SEDAN
(For Patrick Mahoney Estate)
EXCELLENT EARTHMASTER TRACTOR AND IMPLEMENTS

Also: 10-ft. Clinker-Built Rowboat, large selection of useful Furniture, Ranges, Lawn Mowers, Shrubs, Bedding-Out Plants, Vegetables, Bicycles, Cribs, Convertos, Chesterfields ... Garden Tools, Wheelbarrow, Kitchen Stoves, 92-gallon Hot Water Tank, Etc.

MAYNARD & SONS - Auctioneers
731-733 Johnson Street G 5921

# W. D. Palmer & Co. Limited
Auctioneers and Appraisers

## Auction Sale
TONIGHT AT 7:30
AT OUR AUCTION ROOMS
919 PANDORA AVE.

We Are Offering for Sale:
TWO OUTBOARD MOTORS
BEDROOM SUITES
CHESTERFIELD SUITES

Convertos, Carpets, Rugs, Stoves, Ranges, and lots of other items too numerous to mention.

W. D. PALMER & CO. LTD.
919 Pandora Ave.
No Parking Problems

ASKS APPROVAL

NEW DELHI, May 16 (Reuters).—Prime Minister Jawaharlal Nehru today called on the Indian Constituent Assembly to accept the decision of the recent Commonwealth Conference in London by which India remains in the Commonwealth as a republic. Debate was adjourned until tomorrow.

# KILSHAWS
AUCTIONEERS

## Auction Sale
of the
BEAUTIFUL AND MODERN
# BUNGALOW
Known as
1060 SAN MARINO CRESCENT
Just Off Quadra, Opposite Uplon
Offered for Sale by
AUCTION
at
7:30 THIS EVENING

Sale to be held at the residence as above, subject to terms and conditions to be there and then announced.

The home is substantially built, beautifully appointed ... every modern convenience embodied.

OPEN FOR INSPECTION ALL DAY

KILSHAWS, THE AUCTIONEERS
1115 Fort St. Phone G 6441

# KILSHAWS
AUCTIONEERS

THE
## Auction Sale
Of the Beautiful
# WATERFRONT RESIDENCE
Known as
275 KERWOOD ST.
TOMORROW
(Wednesday) at 3 P.M.

Sale to be held on the property as above, subject to terms and conditions to be there and then announced.

The above-noted residence has every desirable feature: View, Substance, Space, Beauty, and Quality.

A home we are proud to offer and one that will be appreciated by the most discriminating.

KILSHAWS, THE AUCTIONEERS
1115 Fort St. Phone G 6441

## Stocks and Bonds

(A. E. Ames & Co.)
INDUSTRIALS

[illegible table — only a few names legible: Burlington Steel; Canada & Dominion Sugar; Canada Steamship Lines Pfd.; Canadian Breweries; Canadian Industries Ltd.; Canadian Pacific Railway]

GOLDS

[illegible]

BANKS

| | | |
|---|---|---|
| Can. Bank of Commerce | 24 | 26 |
| Dominion Bank | [illegible] | [illegible] |
| Bank of Montreal | [illegible] | [illegible] |
| Royal Bank of Canada | [illegible] | [illegible] |
| Bank of Nova Scotia | [illegible] | [illegible] |

QUICKIES
—By Ken Reynolds

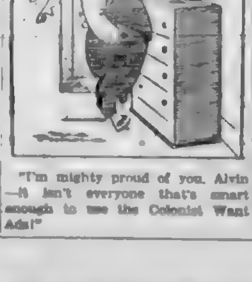

"I'm mighty proud of you, Alvin—it isn't everyone that's smart enough to use the Colonist Want Ads!"

# Leonard Bests Mawhinney In Golf Final

VANCOUVER, May 16 (CP).—Stan Leonard, 35-year-old master of British Columbia links, yesterday downed youthful Bill Mawhinney one up to take the Province Match Play Open title for the second successive year.

Playing his home Marine Drive course, the steady shotsmith pulled even with the Canadian junior champion on the 27th, went one up on the 29th when Bill's putter soured, and shot stroke for stroke to the round's end.

Mawhinney, 20-year-old Qualicum amateur, posted a 65 on the first 18 to go one up and fired a 69 on the second round for a 10-under-par total. Leonard carded 68-68—136 but in the match play triumphed by his victory on the 29th.

# Oppose Legal Off-Track Bets

NEW YORK, May 16 (AP).—Members of the National Association of State Racing Commissioners today voted ... opposition to proposals that off-track betting on horse races be legalized in the United States.

[illegible]

# Fort Worth Park Burned to Ground

FORT WORTH, May 16 (AP).—Fire yesterday destroyed the main stands of the Fort Worth La Grave Ball Park causing damage which officials estimated at $1,000,000. But 15 hours later, a baseball game was going on in the park.

Fans sat in box, bleacher and grandstand extensions to watch Fort Worth play San Antonio. Club President John Reeves explored the possibilities of finishing the season at some other park in Fort Worth.

The club is a Texas League farm of Brooklyn Dodgers of the National League. La Grave Park has been acclaimed "the best ball park in the minor leagues."

# Tennis Marathon Lasts 135 Games

LOS ANGELES, May 16 (AP).—In one of the longest matches in tennis history, 135 games, Ted Schroeder and Bob Falkenburg beat Richard (Pancho) Gonzales and Hugh Stewart for the men's doubles title of the Southern California tennis championships.

The first set yesterday ended 36-34. The next three were normal: 3-6, 4-6, 6-4 but the last wound up 19-17.

## *Celtic Wins Again*

KEARNY, N.J., May 16 (AP).—The touring Belfast Celtic Soccer team defeated Kearny All-Stars 3-0 yesterday in an international soccer contest before 7,000.

It was Belfast's second victory in as many days. The Celtics defeated a Toronto All-Star team 5-0 in Toronto Saturday.

## *Lohrke Sent Down*

NEW YORK, May 16 (AP).—New York Giants slicing their roster as they start on their first Western trip, today optioned Infielder Jack Lohrke and Pitcher Andy Tomasic to Jersey City of the International League. Both are subject to 24-hour recall.

## Postpone Title Bout

LOS ANGELES, May 16 (AP).—The world championship fight between lightweight titleholder Ike Williams and Enrique Bolanos has been postponed indefinitely because of Williams' shoulder injury, Clayton Frye, chief inspector for the State Athletic Commission, said today.

RUGBY MEETING TONIGHT

A meeting of the Victoria Rugby Union will be held tonight at the Douglas Hotel commencing at 7:30. Team representatives and officials are asked to attend.

HOCKEY MEETING

The Greater Victoria Roller Hockey Association will hold a general meeting at the British Public Schools Club tomorrow at 8 p.m.

GRID FINAL IN WEST

CALGARY, May 16 (CP).—The Dominion Junior Football final will be played in the West this year, it was announced today by J. M. Bannerman of Calgary, chairman of the Junior Committee of the Western Inter-Provincial Football Union.

ENGLISH CLUB WINS

HELSINKI, May 16 (Reuters).—An English soccer team defeated Finland at the Olympic Stadium 4-0 yesterday after leading 1-0 at half time.

RICHARD DECISIONED

HOLYOKE, Mass., May 16 (AP).—Irish Jimmy Warren, 133, of New York, tonight hammered out a unanimous 10-round decision over Jean Richard, 129, of Montreal, Canadian featherweight boxing champion.

## *Brooks Cut Roster*

CHICAGO, May 16 (AP).—Brooklyn Dodgers Monday announced that Clarence Podbielan, rookie right-handed pitcher, has been optioned to Montreal Royals of the International League.

The Dodgers also announced a trade of utility infielders with Chicago Cubs here. The Cubs gave Henry Schenz and "some cash" for Brooklyn's Bob Ramazzotto, a graduate of the Dodgers' St. Paul farm club.

# 60-Day Lay-Off For DiMaggio?

NEW YORK, May 16 (AP).—Joe DiMaggio is scheduled to undergo another X-ray examination of his ailing heel Wednesday and the result probably will determine the outfielder's immediate baseball future, General Manager George Weiss of the New York Yankees said Monday.

The Yankees must cut their squad from 29 to 25 by Thursday to meet the player limit. The examination probably will determine whether DiMaggio will be put on the voluntary retired list for 60 days or kept on the active roster.

Even if not ready for full-time duty, the Yankee slugger could be used for pinch-hitting purposes.

# City Golfers Lead Inter-Club Match

[illegible]

## Colwood Golfers Lead

The Colwood team took an eight-point lead in the home-and-home series for the Straith Trophy by defeating the Uplands team, 22-14, in the first round of the inter-club series at Uplands Golf Club on Sunday. Second round will be played at Colwood in the Fall.

RAINIERS GET McCALL

SEATTLE, May 16 (AP).—The Seattle Rainiers announced today they have acquired Jack McCall, a left-handed pitcher, from the Boston Red Sox.

Last year, he won nine and lost twelve with Louisville in the American Association.

HENDY HEADS ARENA

CLEVELAND, May 16 (AP).—James C. Hendy, 43, president of the United States Hockey League, today was named general manager of the Cleveland Arena and its various enterprises.

## *Canadian Preferred Stocks*

(T. H. Bates & Co. Ltd.)

[illegible table]

## Chicago Grain

CHICAGO, May 16 (AP).—The May wheat contract advanced on the Board of Trade but the rest of the market was not able to show much strength. Dealings, active in the first hour, fell off later in the day. Corn and oats held a little lower most of the session.

(H. A. Humber Ltd.)

[illegible table: Wheat — May, July, Sept., Dec.; Corn — May, July, Sept., Dec.; Oats — May, July, Sept., Dec.; Rye — May, July, Sept.]

# No More Dosing For Constipation
Famous cereal frees woman from harsh laxatives

Searching desperately for constipation relief? Then read this unsolicited letter:

*"For 10 years even strong medicines couldn't help me. At last my doctor in England advised KELLOGG'S ALL-BRAN. I began to eat this breakfast cereal and soon realized I was better. I eat ALL-BRAN regularly now and can definitely say I am free from constipation!"* (Name given on request.)

You, too, may never have to take another harsh laxative for constipation due to lack of bulk in the diet. Just eat an ounce of KELLOGG'S ALL-BRAN daily—and drink plenty of water. ALL-BRAN is not a purgative, but a wholesome regulating cereal. Eat as a cereal, or in muffins for constipation relief. If after using one package you are not entirely satisfied, get double your money back as guaranteed on the package. Buy delicious ALL-BRAN from your grocer. Made by Kellogg's of London, Ontario.

# London Market

LONDON, May 16 (Reuters).—British Government securities remained quiet with some demand for the long-dated issues which were occasionally 1-16 better, but turnover was small. The foreign bond market was firm with support for German potash issues.

Closings: Babcox & Wilcox 72s 3d; Boots Pure Drug 55s 3d; C.P.R. $17¼; Central Mining 12¼; Consolidated Gold Fields 58s 9d; Courtaulds 37s; Hudson's Bay Co. 71s 9d; Imperial Chemical 47s 1½d; Metal Box 102s 6d; Mexican Eagle 14s 7½d; Rand Mines 112s 6d.

Bonds: British 2½ per cent Consols, £81 9-16; British 3½ per cent War Loans, £102 15-16; British Fundings 4s, 1960-1990, £113 7-16.

SKIN IRRITATIONS
PROMPT RELIEF from itching, chafing and chapping with Cuticura. Helps heal. Buy at your druggist today.
CUTICURA SOAP and OINTMENT

BRITISH COLUMBIA CIVIL SERVICE COMMISSION

Pursuant to Section 53 of the Civil Service Act, the following persons, listed in alphabetical order, qualified in the examination held in Victoria on FRIDAY, APRIL 22nd, 1949.

TYPISTS — [illegible]

STENOGRAPHERS, GRADE I — [illegible]

STENOGRAPHERS, GRADE II — [illegible]

JUNIOR CLERKS (MALE) — [illegible]

JUNIOR CLERKS (FEMALE) — [illegible]

CLERKS, GRADE I (MALE) — [illegible]

CLERKS, GRADE I (FEMALE) — [illegible]


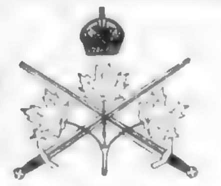

THIS IS
# ARMY WEEK
MAY 16th to 20th

[illegible] ... Bay Street Armoury.

- [illegible]
- [illegible] Regiment, Royal Canadian Artillery
- [illegible] Royal Canadian Army ... Corps
- [illegible] Mechanical Engineers
- The 5th Area Signal ... Canadian Corps of Signals
- [illegible] Royal Canadian Army ...

BANDS - DISPLAYS - SEARCHLIGHTS
BAY STREET ARMOURY
MAY 16 - 20
*Get Acquainted with YOUR ARMY!*

Harwood's Canadian
RYE WHISKY

This advertisement is not published or displayed by the Liquor Control Board or by the Government of British Columbia.

# News of Vancouver Island

—Photo by John Lukas.

LADYSMITH CLUB 44 ORGANIZES SECOND PACK OF BROWNIES

Photograph shows Second Ladysmith Brownie Pack, organized last week under sponsorship of Club 44. Mrs. Ray Parkin is president of club. Those in back row are, left to right: Mrs. R. Edwards and Mrs. J. Liptak, Tawny Owls; Mrs. G. G. Lomas, district commissioner; Mrs. Cyril Ryan, Grey Owl; and Mrs. J. Bentham, Chief Brown Owl and leader of group.

## Fire Destroys Dwelling On Mesachie Lake Farm

MESACHIE LAKE, May 16.—Fire destroyed the farm home of Mr. and Mrs. Edward Robertson, half a mile from the village of Mesachie Lake, early Monday night. Occupants were able to save only a few blankets.

Douglas Smith and William Lapka noticed the roof on fire at 6:30 p.m., after a firepiace had been in use a short time. Within five minutes the outbreak was out of control.

Volunteers from the Hillcrest Lumber Co., Ltd., were hampered by a high wind and scarcity of water. Built partly of logs, the dwelling was located on one of the oldest farms in the district.

Mesachie Lake was disturbed by a false fire alarm earlier in the day. A bucket brigade extinguished a small bush fire eight miles from the village at 2 p.m.

Employees of the Hillcrest Lumber Co., Ltd., have been forced to adopt an early shift because of dryness of the woods. They now work from 5:30 a.m. to 2 p.m., instead of 7:30 a.m. to 4 p.m.

## Put Out Blaze

LADYSMITH, May 16.—A bush fire in the vicinity of the Oyster Bay Sawmills was extinguished with assistance of the Ladysmith Volunteer Fire Department on Monday afternoon. The outbreak occurred at 2 p.m., and firemen were hampered by a high wind.

## Judge Events

QUALICUM BEACH, May 16.—Speakers at a field day staged by the Silver Spur Horse and Riding Association at Recreation Park included Lt.-Col. F. J. Thorne and Mrs. E. Watney. They also judged events.

Prize winners included Myra Baikie, Lynn Adamson, V. Smith, Mrs. N. Adamson, June Banks, A. Ettrick, Susan Barton, Mrs. H. Leeson, Barbara Sharp, E. Lister, G. Jones, A. Peterson, Miss Audrey Stevens, S. Jones, Valerie Smith, Jill Adamson, W. Armstrong, Gwen Jones and L. Edmundson.

## Lose Buildings At Alert Bay

ALERT BAY, May 16.—An early morning fire destroyed the Bay Hotel and three dwellings here, causing property damage of $70,000. No one was injured, but several families were made homeless.

A switch in the wind saved other buildings. Cause of the fire is unknown.

## Set Discussion

ERRINGTON, May 16.—Inspector C. Campbell will discuss construction of a new high school in Qualicum School District, No. 69, during a meeting of ratepayers in Errington School on Thursday night.

## All-Sooke Day

SOOKE, May 16.—All-Sooke Day will be held at Sooke River Flats on July 27, it was decided at a meeting of Sooke Community Association, presided over by Robert Gibson.

## Duncan Briefs

DUNCAN, May 16. — Spencer-Houston Car Sales Co., of Victoria is reported to have purchased the Don Abel Ltd., garage on Government Street. It is understood that the new purchaser will specialize in used car sales.

* * *

St. John's Ambulance appeal campaign wound up at a meeting in the City Hall Friday evening. While the campaign was not as successful as had been anticipated, the committee felt members had done a good job. They considered the appeal had been badly timed and forwarded several suggestions to the provincial headquarters for any future appeal that may be made.

* * *

The Adanac Construction Co. will arrive with its equipment this week to begin the work of rebuilding three streets in the city, the largest of which is Canada Avenue. The city is showing the results of the council's aggressive street-building program which is all on a pay-as-you-go system.

Mayor J. C. Wragg said the council intended to keep its name for having the best streets on the Island. Flasher lights will be installed at several intersections as soon as they arrive.

* * *

King's Daughters' Hospital was the scene of an unusual ceremony on Sunday afternoon when the mortgage was burned. Hon. George S. Pearson, who officiated, said it was a very pleasant duty for him to perform and so seldom happened. A large gathering was on hand at the hospital grounds to witness the ceremony. The Cowichan District Band rendered songs and marches, and the Duncan Choristers pleased the crowd with its well-balanced program of popular numbers. After the ceremony the visitors were conducted on a tour of inspection of the hospital by members of the board and staff. Tea was served in the Nurses' Home by the Ladies' Auxiliary to the hospital.

## Early Nanaimo Resident Dies

NANAIMO, May 16.—Henry Allsupp, well-known retired fire boss, which position he held in old No. 1 and Reserve mines here for many years, died at his Nicol Street home Saturday. It was 60 years ago that he landed in Nanaimo. He arrived in New Westminster from England, and was taken to Victoria on a side-wheeler boat, completing the trip to Nanaimo on the E. & N. Railway.

He is survived by his widow; one son, Wallace, Vancouver; one grandson, William, in Ontario, and one great-grandson.

Jenkins Chapel has charge of funeral arrangements.

## Hopes to Help Store Dispute

Stuart Willscroft, Vancouver, conciliation officer, has been appointed to aid settlement of a dispute between Canadian Safeway Ltd., at Nanaimo, and the Retail Clerks' Union, Local 1518, the Labor Relations Board announced yesterday.

## Big Tree at Parksville Catches Red Parachute

PARKSVILLE, May 16.—An interesting discovery was made by G. M. Bernard at his ranch near Parksville was that of a United States weather bureau radiosonde with parachute attached. The red silk parachute was caught in the top of a large tree with the transmitting instrument suspended about 25 feet from the ground. It was recovered by Constable P. R. Hutchinson of Parksville, and appeared to be in perfect condition. It had apparently not been there very long.

As there were no instructions attached for points outside the United States, Constable Hutchinson will [illegible] bureau at Spokane concerning disposal of the instrument.

## Parksville Asks Hospital Aid

PARKSVILLE, May 16.—The Dominion Department of National Health will be asked in a resolution passed at a recent meeting of the Women's Institute here, to "give serious consideration to establishment of an emergency hospital to serve the Parksville area."

In a second resolution to the Department of Public Works, the institute will seek an appropriation for the upkeep of side roads in the area.

Mrs. F. McGibbon was a delegate to the convention at Qualicum Beach on May 12.

Mrs. E. Tyson presided, and at the close of the business meeting Dr. T. W. Sutherland spoke on public relations.

## Bishop Speaks

QUALICUM BEACH, May 16.—Bishop Harold E. Sexton officiated at a confirmation service in St. Mark's Church on Sunday, when 14 candidates were confirmed into the Church of England. Bishop Sexton also preached at St. Anne's Church, French Creek.

### Weather Forecasts

West Coast of Vancouver Island — Clear. Winds northeast 15 m.p.h. Little change in temperature.
East Coast of Vancouver Island — Clear. Winds light. Cooler.


"Smackin' good... it's GRO-PUP"

IT'S Gro-Pup for dogs of all ages, sizes and breeds, say kennel owners. Has every vitamin and mineral dogs are known to need! (Thrifty, too! Not 70% water like most canned dog foods.) *Gro-Pup comes in cubes and meal*—your grocer has both.

YES, SMACKIN' GOOD ...IT'S GRO-PUP

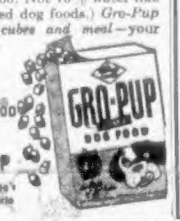


Made by Kellogg's in London, Ontario



## Your Hair Needs Washing More Than Your Body

*Hair is "catch-all" for dust, dirt and grime from the air*

Your hair collects more dirt in one hour than your entire body does in a day. Actual tests prove this.

Unless you wash your hair at least once a week, you may develop an unhealthy scalp. This is because your hair traps dirt, dust and soot from the air. These combine with perspiration, dried skin, and oil to form a waxy accumulation of dandruff lying tightly on your scalp. Thus your hair can't get the nourishment it needs, and becomes dull, lifeless, and thins out.

For healthy, good-looking hair, you should dissolve away all dirt and dandruff from your scalp. Use Fitch *Dandruff Remover* Shampoo, the ONLY SHAMPOO *guaranteed* to remove dandruff.

Fitch works right down into the thousands of tiny hair openings in the scalp. It [illegible] clean, able to breathe freely, so your hair can be healthy, alive-looking.

*Prove It Yourself*

Get Fitch *Dandruff Remover* Shampoo for good-looking hair—try the 6-oz. economy size, 69c. Be proud of your hair—use Fitch tonight.

Fitch Dandruff Remover SHAMPOO

834


## OAK BAY WATERING

Take notice that the following watering restrictions are in force in the Municipality from May 13, 1949, until further notice:

Mondays, Wednesdays and Fridays even numbered houses only, permitted to water lawns and gardens.

Tuesdays, Thursdays and Saturdays odd numbered houses only, permitted to water lawns and gardens.

No restrictions on Sunday watering, except as per next paragraph.

Owners with fixed sprinkling systems must not use same between the hours of 5 p.m. and 9:30 p.m. on any day (including Sunday).

From 10 p.m. to 6 a.m. there are no watering restrictions of any sort.

A. S. G. MUSGRAVE, Municipal Engineer.

Broadcast TOMORROW

1:45 - 2:00 P.M.

HEAR HON. FRANK PUTNAM

Minister of Agriculture

"PRESENT AND FUTURE OF AGRICULTURE IN B.C."

CBR

1:45 P.M. Tomorrow

Published by the B.C. Coalition Organization


THE WARTIME PRICES AND TRADE BOARD

## NOTICE TO LANDLORDS AND TENANTS

### Increases in Municipal Taxes in the City of Victoria

The tax rate in Victoria for the year 1949 has been established at 53 mills. This is an increase of 7½ mills over the rate for the year 1948 and, therefore, there will be a substantial increase in the amount of municipal taxes levied on the properties in Victoria. The Wartime Prices and Trade Board, therefore, has made a general order which automatically increases the maximum rentals of residential properties and thus relieves many landlords of the necessity of making individual applications.

1. For the purpose of the Order all residential buildings in the City of Victoria which are affected by rent control are divided into two classes, namely HOUSES and MULTIPLE BUILDINGS.

**2. HOUSES**

A house is space covered by one tax bill and let to one tenant. Such accommodation is usually a single family residence used as a private dwelling although it may be sublet in part to boarders, lodgers or roomers.

The monthly maximum rental of all houses in the City of Victoria for which there has been an increase in municipal taxes in and for the year 1949 have been increased by one-twelfth of the amount of such tax increase calculated to the next higher twenty-five cents.

e.g. (1) The increase in municipal taxes is $30.12.
1/12 of the increase is $2.51.
The increase of monthly maximum rental will be $2.75.

**3. MULTIPLE BUILDINGS — APARTMENTS, DUPLEXES, ETC.**

These are buildings where the tax bill covers space that is not all rented to one tenant; the space covered by the tax bill may be rented to two or more tenants or may be partially occupied by the owner.

In these cases the maximum rental of all rented units in the building are automatically increased by 2% calculated to the next higher twenty-five cents.

e.g. Previous maximum rental is $38.00 per month.
Plus automatic 2% increase $ .76
$38.76

Therefore, new maximum rental $39.00 per month.

**4. SHARED ACCOMMODATION AND HOUSING ACCOMMODATION WHERE THE OCCUPANTS SHARE SOME CONVENIENCE.**

In these cases the automatic increases in maximum rentals outlined in paragraphs 2 and 3 above are NOT payable. Landlords in these cases may make application for maximum increases due to increased taxes payable by them or an increased maximum rental demanded from them by their own landlord.

**5. LANDLORDS DEMAND FOR INCREASED RENTAL**

Where the foregoing increases in maximum rental have occurred landlords may obtain the benefits thereof in the case of

(a) monthly leases by giving the tenant a one month demand on Form No. 2 of the Wartime Prices and Trade Board; or

(b) in the case of a term-certain lease, by notifying the tenant in writing that after the expiration of the term, the lease will be carried on as a monthly lease; and later when the monthly lease is in existence by giving the tenant a one month's demand for the increased rent on Form No. 2; unless there is a clause in the lease which entitles the landlord to obtain the increased maximum rental at an earlier date.

**NOTE: In any case in which the tenant is willing to pay the increased maximum rental as from any date not earlier than January 1, 1949, he is permitted to do so by the terms of the Order.**

**A supply of Form No. 2 is available at the offices of this Board, Belmont Building, Government Street, Victoria, with instructions for completing same.**


*You get a longer run for your money—that's why*

# More People Prefer Goodyear Tires than Prefer All Other Makes Combined*

*53.6% SAID "GOODYEAR!"

... when asked "What Make of Tire Do You Prefer?" in a recent Dominion-wide poll by an independent survey organization.

HERE'S THE SCORE:

| | |
|---|---|
| Goodyear | 53.6% |
| Second Tire | 19.9% |
| Third Tire | 6.6% |
| Fourth Tire | 4.1% |
| Fifth Tire | 3.9% |
| All Other Makes | 11.9% |

AVAILABLE IN ALL-WEATHER OR RIB TREAD BLACK OR WHITE SIDEWALLS

*Here's the REASON!*

For 34 years, Canadian motorists have preferred Goodyear tires over any other kind—and have backed up their preference by actual purchase! That's because they've learned from experience that Goodyear tires give them the most for their money!

The new Super-Cushion is the latest reason for Goodyear's tire supremacy. It's the best of the new low-pressure tires for *super* comfort, *super* safety, *super* mileage. Remember, only Goodyear builds the Super-Cushion. See your Goodyear dealer about Super-Cushions : : : and get the softest, smoothest, safest ride on the road.

Conventional Tire — Smaller 'Footprint' Ordinary Ride

Super Cushion Tire — Larger 'Footprint' New, Softer Ride

Super-Cushion runs on 24 pounds of air. Its bigger "footprint" on the road gives greater stability . . . quicker, safer stops . . . easier steering, especially on curves. Let your Goodyear dealer put Super-Cushions on your car now—they'll make it ride like a new one!

*Super Cushion* by GOODYEAR

MPS-C

More People Ride on Goodyear Tires Than on Any Other Kind

ORDINARY TUBE — LIFEGUARD TUBE

WHEN A TIRE BLOWS OUT ... an ordinary tube collapses instantly. But LifeGuard's inner air chamber allows a tire to deflate slowly . . . permitting complete car control.

LIFEGUARD SAFETY TUBES MAKE BLOWOUTS HARMLESS!

LifeGuard Safety Tubes prevent blowout accidents. They often outlast several sets of tires. See your Goodyear dealer—right away! You can't get better protection to save your life.

HEAD OFF BATTERY TROUBLES NOW!

For quick, sure starts and an ample power reserve for everything electrical in your car, equip it with a new Goodyear "Factory-Fresh" Battery!

# Uncertain Destiny

By BETTY WEBB

CHAPTER V—Continued

Sally, seeing the effort it took for Linda to hold back tears, said airily, "Skip the bouquets, darling. It was fun to be with you." She pressed Linda's hand. "We'll get together soon—the four of us. Okay?"

"Okay," Linda replied.

"It—it wasn't very polite of you," she said mildly to Kyle as the small car sped away from the station, "to be so brusque with Hugh when he was being kind and good-natured, after all, they are my friends—"

"Friends!" Kyle muttered angrily. "They're not our sort, Linda. Just a couple of big-wigs trying to patronize the little girl from the other side of the tracks."

Linda felt a surge of anger. What right had Kyle to criticize her friends—to condemn her as being unfit to mingle with society? She opened her mouth to protest furiously, and then held back the bitter words. What good would it do to quarrel—now?

Kyle was humming under his breath. Linda's head ached, and she was aware now that the magic week-end was over. Once more living was commonplace and drab. Even Sally and Hugh might have been only characters in an exciting novel; their gay, happy mode of life merely her own dream.

She was suddenly conscious that Kyle's humdrum monologue had broken off, and he was staring at her.

"Sa—ay," he exclaimed. "What's that thing you've got on your head?"

Linda's last, shining air castle tumbled in ruins. Swiftly her hand went up to snatch Diane's gay, be-ribboned offender from her hair. So Diane had been right after all, in saying the little hat that would be unappreciated in Prairievale.

"It's just a silly little hat that belongs to Diane," she explained wearily. "I'll send it back tomorrow."

CHAPTER VI

It was hard, Linda soon discovered, to slip into the routine of her regular life again. The routine of eating and sleeping, of working hard each day and sitting at home each night with her parents—and with Kyle.

Little things Kyle did began to annoy Linda, this was puzzling, for she had never allowed any criticism of Kyle, nor felt any emotions toward him before save admiration and trust. Now both her admiration and trust seemed waning. Since Kyle was out of work he seemed to take it for granted that he was welcome to spend his time at the Phillips home, and each evening when she returned home Linda found him hunched over a card table, or absorbed in a newspaper. Still she managed to keep silent, her sympathy for his lack of employment over-riding her growing suspicion that Kyle was making no effort to find work.

Gradually Kyle began to study her thoughtfully. Linda's parents, too, watched their daughter in wondering silence. There was a strangeness about her that perplexed them. By turns she was moody and gay, irritable and gentle. And then, four days after her return from Chicago, Greg's letter came!

Linda stared at the slim, white envelope addressed in flowing masculine style, and her heart pounded madly, her thoughts were delirously joyful. It had come—at last, the message for which she had been waiting. Forgotten was the agony and doubt of the last few days when she had waited and hoped for some word—some sign that Greg Hollister had not forgotten . . .

Later Linda faced her parents defiantly.

"I think you should know," she began bluntly, "that while I was in Chicago I met someone I like very much. Someone completely different from anyone I ever knew before."

For a moment after Linda's startling words, there was an uncomfortable silence. John Phillips looked anxiously at his wife, then in the direction of his daughter. Painfully he cleared his throat, giving voice to the nameless fear that had haunted the Phillips for several days.

"This—this person—is a young man?"

Linda nodded brightly. "His name is Greg Hollister, and he's a chemical engineer."

The faces of her parents were shocked and incredulous, and suddenly the thrill of telling them was gone for Linda. It was going to be very hard, she realized suddenly, for them to understand all that had happened in that brief Chicago week-end. Their lives were so placid, so completely shut away from the excitement and intrigue of life in a big city. Could she make them see Greg Hollister as she saw him, or would they condemn her for allowing the man to make light love to her.

Bravely she poured out the story, sparing no detail in a description of Greg, of his work, his eligibility.

"But dear, what about Kyle?" Her mother asked. "Have you forgotten that you're engaged to him?"

"I haven't told you everything," Linda hastened on, evading temporarily all mention of her fiance. "I received a letter from Greg today. He—he's coming to Prairievale this week-end. He's coming," her voice rang out proudly, "to see me."

Following her joyous announcement, there was absolute silence. John Phillips looked uneasily at his wife, and then toward his daughter, and Linda's happiness died. She had expected something—some word regarding Greg's trip, but the silence was pregnant with meaning.

Then, slowly, Mary Phillips arose, her face white and determined. She was still not sure that she had heard correctly. The idea of Linda announcing the arrival of a stranger in their midst seemed incredible.

"I don't understand this," Mrs. Phillips said earnestly, "and I don't want to hear that—that man's name mentioned there again. If he dares to follow you to Prairievale—if he dares, this—this Greg person shall not set foot inside my house!"

(To Be Continued)

# According to Culbertson - - -

Copyright, 1949, by Ely Culbertson

The declarer in today's deal not only lost his slam contract, but also lost a bet over whether or not the contract could have been made. South said it couldn't, but he was wrong!

South, dealer.
North-South vulnerable.

NORTH
♠ 9 3
♥ A 8 5 2
♦ K Q 7 3 2
♣ 4 2

WEST
♠ Q J 10 8 7 5
♥ K Q J 3
♦ 6 4
♣ 5

EAST
♠ 4
♥ 10 9 7 6 4
♦ A J 10 9 5
♣ 10 7

SOUTH
♠ A K 6 2
♥ —
♦ 8
♣ A K Q J 9 8 6 3

The bidding:

| South | West | North | East |
|---|---|---|---|
| 2 clubs | 2 spades | 3 diamonds | Double |
| N.T. | Pass | 5 diamonds | Double |
| 6 clubs | Pass | Pass | Pass |

Although East was a little premature when he doubled three diamonds, that action could easily have worked out well for his side, because it might have drawn the diamond lead from West which would have defeated the contract, regardless of South's play. Actually, however, West chose to open the heart King, which gave South a wonderful opportunity—had he but recognized it!

Unfortunately, South went wrong. He put up the heart ace, discarding his singleton diamond, then tried to cash his top spades with the evident idea of ruffing a third round. Its was not surprising, in view of West's two-spade bid, that East ruffed the second round, and South wound up with a two-trick penalty.

To repeat, if West had opened a diamond, declarer would have been helpless against subsequent sound offence, but on the heart opening he really received, success was well within his grasp. The distribution of cards was excellently marked because of West's spade overcall and East's doubles of diamonds. The winning line was to duck the lead in dummy and ruff in the closed hand, then to draw trumps and cash the two high spades, extracting East's cards in the black suits. Then South would merely have to lead a diamond to the queen—and challenge East to "get out!"


The Price You Pay For
BLEEDING GUMS

Sore bleeding gums often are a sign of dreaded Pyorrhea, a foul gum infection, where pus pockets form around teeth and in time teeth get loose and fall out.

So, see your dentist and start using Forhan's F/G. The Gums at once. Forhan's cleans teeth to a bright, sparkling lustre. It checks bleeding gums, helps gums to be firmer with a lovely healthy pink tone. Notice the difference in the way your teeth and gums seem feel and look. Recommended by Dentists.

Forhan's
FOR THE GUMS

Don't walk on unyielding steel plates—get "Cushion-comfort" with non-slip, top quality
CAT'S PAW
Rubber Heels • Soles
The buoyant bounce of the pure natural rubber in Cat's Paw heels keeps you stepping lively and untired. Insist on genuine Cat's Paw products for all your family's shoes.
AT ALL FINE SHOE REPAIRERS

CAT'S PAW-HOLTITE RUBBER CO. LTD., DRUMMONDVILLE, QUE.



TEA FOR 2...OR DINNER FOR 8

CREDIT LIKE MAGIC

Here is a most versatile piece of furniture, and for all homes without a dining-room . . . it can be your "costume jewelry" . . . when closed it is just 26" wide . . . with the leaves snapped up, it measures 4 ft. 5 in., and with the jiffy jack-knife extra leaf, it comfortably seats 8 for dinner . . . 5 ft. 2 in. overall. It is 37" wide.

This table is of sturdy construction and finished in hand-rubbed mahogany or walnut. It is styled forever.

Warehoused, only ..... $69

HUMBER'S FURNITURE WAREHOUSE
VIEW BELOW GOVT. — BEHIND CHURCHILL HOTEL



To Each his own

For your pet—better get DR. BALLARD'S meaty nourishing dog and cat foods—formulas developed, tested, and proven by a veterinarian—the only person in the world who understands your best friend better than you do.

Doggone?
Send for Free solid brass dog tag (stamped with dog's name and address) or cat-nip mouse for your cat.
Mail any three DR. BALLARD'S labels. Mailing instructions on the package.

DR. BALLARD'S Champion DOG & CAT FOODS
They hog for it!
9509



"Build B.C. Payrolls"

Many doctors prescribe Pacific Milk formulas — irradiated for extra sunshine Vitamin D — and vacuum packed — this nourishing B.C. Product is ideal for your child. Ask your grocer for Pacific Milk.

PACIFIC MILK
Irradiated and Vacuum Packed


LI'L ABNER — *Blood Will Tell!!* — By Al Capp

RIP KIRBY — By Alex Raymond

BLONDIE — *Cramped Style* — By Chic Young

MARY WORTH'S FAMILY — By Dale Allen

JOHNNY HAZARD — By Frank Robbins

POP — *Ins and Outs* — By J. Millar Watt

MUTT AND JEFF — *'After All, There Are All Kinds of Circuses* — By Bud Fisher

THE NEBBS — *Considering All Angles* — By Hess

PENNY — By Harry Haenigsen

# Galaxy of Bands, Teams, Shows Set to Open Pageant on May 22

More than 1,000 members of Washington State and Victoria drill teams, bands and variety shows are scheduled to take part in this city's Grand Pageant, it was announced last night.

Mayor Percy George will officially open the monster event at 2 p.m. on Sunday, May 22, at Royal Athletic Park. Last year the occasion drew an estimated 11,000 citizens.

William Knapton, of Bellingham, will act as pageant and drill team director as he did last year, and Lieut. W. A. Mansfield, R.C.N., will be pageant marshal.

Here is the list of performers:

Drill Teams: F.O.E., Men's and Women's, from Tacoma; F.O.E., Men's from Bremerton; F.O.E., Women's, from Seattle; F.O.E., Women's, from Bellingham; Victoria Eaglettes, Victoria Eagles' Ladies' Auxiliary, Victoria Sgirls, Oak Bay girls who will act as official escort for May Queen Belle Luscombe.

Her highness will reign supreme throughout the two-hour show.

Bands: Navy, Eagles, Victoria Scottish Girls' Pipe Band, Greater Victoria Schools' Band, Rainbow Sea Cadet Corps Band, and Victoria Boys' Band.

Variety Shows: Florence Clough Dancing Academy, Wynn Shaw Dance Studio, Y.M.C.A. Tumble Team, and the Sons of Norway.

The grand pageant is working hand in glove with officials of the May Day Celebrations to make the five-day affair starting Friday night, May 20, a great success.

There will be no admission charge to the pageant.

### JOE E. BROWN INJURED

TOLEDO, O., May 16 (AP).—Actor Joe E. Brown was treated in hospital here yesterday for a back injury suffered in a fall on a local stage. He slipped during a pantomime of "Elmer the Great," one of his biggest Hollywood laugh successes. He reinjured his back, fractured in an automobile accident in 1939.

### TO SUPPORT REDS

ROME, May 16 (AP).—The Italian Socialist Party decided early today to continue its support of the Communists. Fifty-one per cent of the delegates to the party's national congress threw their support behind Pietro Nenni, former Foreign Minister and leading exponent of hand-in-hand co-operation with the Communists.

## Announcements

**Excursion** to Port Angeles, by C.P.R. steamer, Saturday, May 21. Leaving C.P.R. Dock, Belleville St. 2 p.m. daylight saving time, returning, leave Port Angeles 7 p.m. Victoria daylight saving time—Fares, adults $1.75; children 90 cents, under 12 years; children under 5 years free. Tickets on sale C.P.R. office, 1102 Government Street and C.P.R. dock office, Belleville Street. Orchestra. Sponsored by C.P.R. Social and Athletic Club.

**A Men's Tea** will be held in the Metropolitan Church school, Wednesday, May 18, 2:30 to 5 p.m. The men will receive, serve and pour. The public are cordially invited. Church and civic dignitaries, including Dr. Whitehouse and His Worship Mayor George, will be in attendance.

**Vacancies** for permanent and transient guests. One two-roomed unfurnished suite available for couple who wish to use their own furniture but would like to take a rest from cooking their own meals. Other single and double rooms furnished in pleasing design. Oak Lodge, 4036 Quadra. Albion 102M.

**Salvage Collection:** The Salvation Army will pick up from your door salvage of all kinds. Used clothing shoes, furniture, your rags, household mattresses, carpets, rugs, carton boxes, newspapers, magazines, rendered fats. When you give it to the Army it is to help others. Phone G 7612.

**Your Ronson Lighter** promptly repaired by specialists. Only genuine Ronson parts used. Authorized Ronson repair depot. Complete overhaul—including replacement of worn parts—95c. Minor repairs 50c. Lighter Repairs Ltd., 1015 Douglas Street.

**Attention,** ratepayers of Colwood Fire Protection District. A public meeting for the purpose of discussing the advisability of taking over the Water Distribution System will be held at Colwood Hall on Friday, May 20, 1949, at 8:30 p.m.

**Student Performers' Recital.** Auspices B.C. Registered Music Teachers' Association, Victoria Branch, competing for Bursary Award. Victoria High School, Wednesday, May 18, at 8:15. Tickets, 85c; students, 35c, at Fletcher's.

**Owing** to the holiday the dates of the Little Theatre production of the famous comedy, "While the Sun Shines," have been changed to May 25-26-27-28. Don't miss this grand play. Tickets now on sale at the Marionette Library.

**The Public** is cordially invited to attend the annual inspection and at home of the R.C.S.C.C. "Rainbow" (sea cadets) at their barracks, foot of Robert St. (off Esquimalt Road), Sunday, May 15 at 2 p.m. Refreshments.

**C.C.F. May Tea.** Sale of needlework, bingo, etc., Wednesday, May 18, 2 to 5 p.m., Woodsworth Hall, 857 Pandora Avenue. Lovely door prize. Tickets, 35c each. Our "women candidates" will be present.

**The Ranch,** "Where the mountain meets the sea." Delicious meals served in Greater Victoria's most up-to-date dining-room. A magnificent view from every table. Phone Albion 111R for reservations.

**Welcome to the Black Swan, Elk Lake.** Opening day, May 14. Devonshire teas served daily 2 - 5. Home cooking. Under new management. Eric and Anna Naslund.

**Try Our Personalized Service.** We make and remodel coats to fit you. All types of fur work done by experts on premises. Victoria Furs, 531 Fort St. Phone E 8133.

**Women's Canadian Club,** Tuesday, May 17, Empress Ballroom, 2:45 p.m. Speaker, Dr. A. R. Lord; subject, "Unesco in Action." Membership cards for 1949-1950 will be available.

**Salvage Collection for Oak Bay,** Shoal Bay and Uplands. We collect rags, paper, household mattresses and all kinds of bottles. Phone E 3413.

**Two Steeples Famous English Rib Socks** for men. 100 per cent pure wool. Now available again at Gordon Ellis, Limited, 642 Fort Street.

**Malahat Chalet** open daily except Mondays for delicious fried chicken and steak dinners, breakfasts and afternoon teas.

**Adults' and Children's** colonic, irrigation, massage, electricity, E 9121. Estella M. Kelley, est. 35 years. 601 Royal Trust Bldg., 612 View.

**Toby Jug Tea Room,** Elk Lake. Delicious Devonshire Cream teas served daily from 8 a.m. to 10 p.m., starting May 15.

**Vacation** now at Shawnigan Beach Hotel. Phone Cobble Hill 48 for information. Just a few days makes a real change.

**Afternoon Teas** featuring Devonshire cream, every afternoon at Oak Lodge, 4036 Quadra. Albion 102M.

**Home Cooked Meals Served Daily** at Oak Lodge, 4036 Quadra. Albion 102M.

**Estevan Barber Shop** (basement), 2518. Skillful barber service a habit. Harry Firth.

**The Grange,** Mt. Newton Crossroad, Saanichton, open for afternoon teas.

**Harper method permanents** look lovelier, last longer. 312 Scollard Building. Phone E 4926.

**C.C.F. Supporters!** — Bring your donations Woodsworth Hall, Pandora and Quadra. Office open 11-5.

**Ronsons Repaired** while you wait, 25c to 75c including parts. 708 Fort St., Kilburger's the Jewelers.

**"Salmax,"** fresh-frozen fish and chips. Ask your local food dealer for them. G 5341 or G 0164.

**Rummage Sale** by Esquimalt United Church, May 21, 9 a.m., at 1234 Government Street.

**Steam baths,** short wave, hot packs, massage, colonic irrigations. 1234 Blanshard Street. Phone E 8111.

**C.C.F. Weekly Broadcast** tonight at 7:00 on CJVI. Martin Neilson on Auto Insurance.

**Liberal Women's Forum** will not meet until further notice.

# Jobs in City Being Sought For Boy Scouts

Can you give a Boy Scout a job? That is the question now being asked Victoria residents by members of the city Boy Scout Association.

Purpose is to give Scouts an opportunity to finance their trip to the Canadian Scout Jamboree, to be held in Ottawa during the latter part of July.

### FIRST CELEBRATION

The celebration, first of its kind to be held in Canada, will be attended by Scouts from all parts of the Dominion, including a group of from 70 to 80 boys from Victoria.

In keeping with Scout policy, they are expected to pay for a considerable share of travel costs out of money which they have earned themselves.

Majority of those looking for work are first class Scouts between the ages of 14 and 18.

Persons wishing to offer part-time employment are asked to contact Boy Scouts Association Headquarters at 1034 Johnson Street.

# Most Veterans Obtain Work On Graduation

Despite decreasing job opportunities, particularly in certain engineering fields, three-quarters of all veterans graduating from University of British Columbia this month have already secured employment, it is announced by the Department of Veterans' Affairs branch at Vancouver.

"This was the peak year for student-veteran graduation," a D.V.A. spokesman said.

"More than one-third of the 3,030 veterans attending U.B.C. on D.V.A. allowances graduated this year."

Of 1949's graduating class of 1,776, 1,069 were ex-servicemen receiving training grants.

### PROSPECTS ENCOURAGING

Commenting on future job prospects, J. F. McLean, employment bureau head at U.B.C., said they were "encouraging."

Electrical, chemical and mechanical engineers, together with older men of 35 years or more with families, are experiencing the most difficulty in getting jobs, according to Mr. McLean.

One hundred per cent placement of graduates is rendered difficult by sizes of this year's graduating classes and by the fact that some industries cannot absorb as many university-trained men as in previous years, said a National Employment Service official.

Ex-servicemen won seven of the ten medals awarded to heads of graduating classes and 61 of the 125 prizes offered final-year students.

### THE MYSTERY MAN

Chet Harrington, well-known Victoria businessman, was yesterday's Mystery Man.

And it only took J. H. O'Neill seven minutes to find him after he appeared on Douglas Street.

Today's Mystery Man may be found on Fort Street, between Government and Quadra Streets, between 11 a.m. and 2 p.m.

Studies in England

JOHN PLASKETT

Who is doing well in field of mathematics in England, is grandson of late Dr. J. S. Plaskett, for many years director, Dominion Astrophysical Observatory at Saanich, and son of Prof. H. H. Plaskett of Oxford University. Last year, at age of 21, he took his B.A. at Royal College of Science, London, showing such exceptional abilities that he was exempted from usual military service. He was given special assistance to secure his Ph.D. this Spring in order that he could continue his work with scientific and industrial branch of government. Born in Victoria while his father was on staff of Astrophysical Observatory, he accompanied his parents to Harvard when his father was appointed professor of astrophysics there. John's grandmother, Mrs. J. S. Plaskett, lives at 318 Armit Street.

# Housing Plan Draws Protest

The Greater Victoria Property Owners' Association yesterday notified City Council of its opposition to the city's agreement, which is pending with Central Mortgage and Housing Corporation for construction of 100 housing units in Victoria.

"The Greater Victoria Property Owners protest the action of the City Council in entering into a housing project of this kind without first consulting the taxpayers, as public money is involved, and only a fair and equitable basis of assessment, in line with all other assessment on homes should be permissible," Reg. Clarke, Sr., acting secretary, stated in a letter to council.

The association objected the city would receive only $60 per unit each year in lieu of taxes under the terms of the agreement. It was estimated taxes on similar dwellings would run to $90 per year.

### FOR COAL TRANSPORT

Railways in Britain were first constructed to move coal from collieries to the water.

# Scarcity of Household Gadgets Of Little Concern Down Under

Australians and New Zealanders pay less attention to gadgets than Canadians and Americans, "but seem to enjoy life as much as we do, if not more."

This is the impression of Dr. G. M. Shrum, physics department head and director of university extension at the University of British Columbia, who addressed members of the Men's Club of First Baptist Church Monday night.

Dr. Shrum recently spent seven weeks "Down Under" as chairman of the Canadian delegation to the Seventh Pacific Science Congress.

### LOWER LIVING STANDARD

Owing to production difficulties, he said, the standard of living in Australia and New Zealand is lower than in North America—"if by 'standard of living' you mean mechanical devices, gadgets and household appliances such as refrigerators and washing machines."

Productive capacity is lower than in 1939 and both countries are "plagued with shortages," partly owing to the less mechanized nature of industry there.

However, the majority of residents of both countries are satisfied with their Labor and Socialist Governments, Dr. Shrum said.

"On the whole, there seems to be less opposition to Socialism in New Zealand than in Australia. It is generally thought that, even if the opposition in New Zealand were to come into power, it would not repeal labor legislation that has been passed."

### RENTALS LOWER

Under New Zealand Government housing schemes, rentals are about one-half what they are in Canada.

However, the basic wage is only $28 a month and carpenters are paid at the rate of 85 cents an hour—approximately half what they are paid here, Dr. Shrum said.

Work generally seems to be performed in a more leisurely fashion than in North America, he added, citing as an example that "it takes just twice as long to load and unload a ship there as it does here."

As a result, the possibility of instituting incentive pay, a measure long opposed by labor unions, is being considered.

Dr. Shrum said Canadians should become better acquainted with economic, political and social conditions in the southern nations, both for trade reasons and because of the latter's strategic position in the Pacific.

### SHOULD LEARN MORE

Canadians could learn more about New Zealand and Australia through the exchange of students, teachers, artists "and even politicians," he said.

Dr. Shrum illustrated his address with more than 400 photographs taken during his trip.

At the meeting, which was in connection with current 74th anniversary celebrations of First Baptist Church, George Stevens, church treasurer for the past 40 years, was presented with an easy chair by Major S. Henson and Rev. G. R. Easter.

# Forest Fires Still Menace Island Areas

Cooler weather throughout most of British Columbia brought reduced fire hazard over the week-end but the danger continues on Vancouver Island, the British Columbia Forest Service reported yesterday.

Lower temperatures and clouds are expected for the West Coast of the Island.

Three small blazes broke out over the week-end at Langford but all were quickly extinguished. A spot fire at Thetis Lake was attributed to picknickers and eight men from the Canadian Puget Sound Lumber & Timber Company, Jordan River, brought under control a small blaze in the China Creek area.

Two fires were also reported by the Nanaimo district ranger.

# Tender for $98,098 Lowest on Highway

Lowest of three tenders for construction of a three-mile section of the Trans-Canada Highway near Pritchard, east of Kamloops, was submitted yesterday by Premier Construction Company Ltd. The amount was $98,098.

Other bids were offered by Marwell Construction Company Ltd., $110,988, and Campbell Bennett Ltd., $112,801.

### THREE SPELLINGS

Alme, Almeh or Al-mai is the name given by modern Egyptians and Arabs to Egyptian singing and dancing girls.

## *Tides at Victoria*

MAY

| Date | Time H.M. | H't Ft. | Time H.M. | H't Ft. | Time H.M. | H't Ft. | Time H.M. | H't Ft. |
|---|---|---|---|---|---|---|---|---|
| 1 | 1:49 | 9.1 | | | 11:15 | 1.9 | | |
| 2 | 2:01 | 9.0 | | | | | 12:00 | 1.7 |
| 3 | 2:27 | 9.6 | | | | | 12:48 | 1.7 |
| 4 | 2:57 | 9.4 | | | | | 13:38 | 1.9 |
| 5 | 0:22 | 8.8 | 1:14 | 8.8 | 3:31 | 8.8 | 14:31 | 2.3 |
| 6 | 0:22 | 8.0 | | | | | 15:25 | 2.9 |
| 7 | 0:09 | 8.4 | 16:23 | 3.7 | 23:55 | 8.4 | | |
| 8 | 6:06 | 6.2 | 10:57 | 7.6 | 17:21 | 4.5 | | |
| 9 | 0:07 | 8.7 | 6:41 | 4.8 | 12:27 | 7.1 | 18:15 | 5.3 |
| 10 | 0:28 | 9.0 | 7:25 | 3.6 | 13:48 | 7.3 | 19:04 | 6.1 |
| 11 | 0:54 | 9.3 | 8:07 | 3.4 | 15:31 | 7.6 | 19:50 | 6.9 |
| 12 | 1:18 | 9.6 | 8:50 | 1.5 | 18:09 | 8.1 | 20:35 | 7.7 |
| 13 | 1:30 | 9.8 | 9:34 | 1.0 | 19:16 | 8.5 | 21:18 | 8.3 |
| 14 | 1:44 | 9.9 | 10:19 | 0.7 | 20:19 | 8.9 | 22:06 | 8.8 |
| 15 | 1:39 | 9.9 | 11:05 | 0.8 | 21:15 | 9.2 | 23:02 | 9.0 |
| 16 | 1:49 | 9.5 | 12:04 | 1.1 | 22:04 | 9.3 | | |
| 17 | 0:26 | 9.1 | 1:33 | 0.2 | 12:42 | 1.7 | 22:41 | 9.3 |
| 18 | | | | | 13:29 | 2.4 | 23:10 | 9.1 |
| 19 | | | | | 14:17 | 3.1 | 23:24 | 9.2 |
| 20 | | | | | 15:04 | 3.8 | 23:26 | 8.8 |
| 21 | | | | | 15:53 | 4.7 | 23:34 | 8.7 |
| 22 | 7:21 | 5.8 | 11:36 | 6.0 | 16:46 | 5.5 | 23:40 | 8.7 |
| 23 | 7:17 | 4.8 | 13:05 | 6.2 | 17:36 | 6.1 | | |
| 24 | 0:05 | 8.5 | 7:35 | 4.0 | 16:53 | 6.6 | 18:18 | 6.7 |
| 25 | 0:20 | 8.5 | 7:56 | 3.1 | 17:43 | 7.3 | 18:57 | 7.3 |
| 26 | 0:33 | 9.1 | 8:27 | 3.6 | 18:44 | 7.8 | 19:31 | 7.8 |
| 27 | 0:41 | 9.4 | 8:57 | 1.9 | | | | |
| 28 | 0:38 | 9.4 | 9:31 | 1.3 | | | | |
| 29 | 0:42 | 9.8 | 10:08 | 1.0 | | | | |
| 30 | 0:58 | 10.0 | 10:50 | 0.8 | | | | |
| 31 | 1:27 | 9.9 | 11:35 | 0.9 | 22:11 | 9.1 | 23:11 | 0.1 |

The time used is Pacific Standard for the 120th Meridian west. It is counted from 0 to 24 hours from midnight to midnight. The figures for height serve to distinguish high water from low water. Where blanks occur in the table the tide rises or falls continuously during two successive tidal periods without turning.


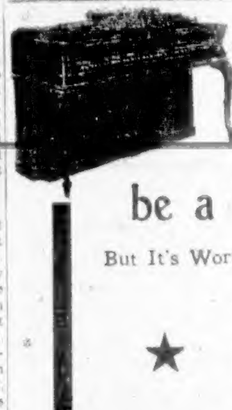

It may not be a "GRAND"... But It's Worth CASH Just the Same

Yes, it does offer a grand way to get some money. Used pianos are in demand, and we will pay you SPOT CASH for yours. Give us a call at G 7148 and our appraiser will call at your home.

Fletchers — 4 Floors at 1130 Douglas Street

While It Lasts!
SCARFE'S FLOOR VARNISH
Made to Government Specification
$1.25 Per Qt. $4.75 Per Gal.
SURPLUS PAINT
Sold on a Money-Back Guarantee
WHITE — CREAM
Flat, Semi-Gloss, Full Gloss
Quart Tins....... $1.25 Gallon Tins....... $4.50
FOR YOUR SHORTAGE — SEE OUR SURPLUS
CAPITAL IRON & METALS LTD.
1824 - 1832 Store Street G 2434 - G 8441

HILLCREST WOOD SPECIALS
3 DAYS ONLY
All-Fir Dryland Split Wood, Excellent for Kitchen Range
No Chopping Required, Hand Graded to Eliminate Sawdust and Rubbish
$6.00 CORD IN 2-CORD LOTS
CAPITAL FUEL CO. — B 1551

NOTICE
CLEARANCE SALE OF SHOES
Every Pair Must Go . . . Men's, Boys' and Children's
BOOTS - SHOES - SLIPPERS - RUBBERS
PRICE'S SHOE STORE
1967 Oak Bay Ave.
WORKMEN! Several Pairs of Rebuilt Navy Boots; Quality Shoes at BARGAIN PRICES.

FOR THOSE ON A SPECIAL DIET

*If the doctor tells you what you must eat . . .*

Then there's news for you at Scott & Peden's . . . announcing their appointment as agents for McDowell Bros. of Brockville, distributors of special purpose foods for diets.

Sugar, starch and salt are removed from these foods, with those on restricted diet in mind, due to a diabetic condition.

GLUTEN FLOUR
DIATETIC FLOUR
SOYA BEAN FLOUR
SOY COFFEE
STARCH-FREE BRAN
DIATETIC BAKING POWDER
SUGARLESS CANDY
STARCHLESS BREAKFAST FOOD
SUGARLESS CANNED FRUIT
GLUTEN CUTLETS
VEGOLA
GLUTEN SPAGHETTI
GLUTEN MACARONI
GLUTEN TOASTED BREAD
SUGARLESS SWEETENER
DIATETIC CEREAL
DIATETIC COCOA
INDIA GUM
SUGARLESS BUTTER
SUGARLESS JELLY POWDER
VEG-O-SOY ROLL
NUTOLA

DAVIDSON'S SUGARLESS JAMS MADE WITH PURE GLYCERINE
Black Currant, Apricot, Strawberry, Lombard Plum, Marmalade.

SEE OUR COMPLETE DISPLAY
Ask for our free information book.
CALL G 7181 — WE DELIVER
SCOTT & PEDEN Supermarket SAVINGS
506 CORMORANT STREET Opp. E. & N. Depot

HOME and BARN . . . .
ROOFING
MEANS A LASTING JOB WITH HICKMAN TYE QUALITY

Here's the rolled roofing best suited to your purpose, in the weight, the quantity, the type you need. We carry large stocks of such famous names as CANADA ROOF, SIDNEY ROOFING and BARRETTS. Tell us what you have in mind, farm buildings, homes, Summer cottage or tool shed. We'll tell you what to use and how.

and in Paint
PRATT & LAMBERT

For lasting satisfaction and a better paint job, inside and out. Easily applied, faster spreading, longer lasting. P & L Paints, Varnishes and Enamels.

A Store Designed for Your Convenience

Daily Newscast 8 a.m. CJVI

Our whole great main floor has been remodelled and laid out to make selection easy. From builders' hardware to household needs you'll find it at Hickman Tye.

Store Hours 8-5 — Sat. 8-12
HICKMAN TYE HARDWARE
QUADRA at YATES

by installing...
DUNLOPILLO SLIP COVER PADS

These downy soft, latex foam, self ventilating pads relieve fatigue—especially on long trips—and will give many years of satisfactory service. Securely held in place by seat covers, they are easy to install and moderate in cost.

Your nearest Dunlop Tire or Accessory Dealer can supply you with DUNLOPILLO Slip Cover Pads and Motorist Cushions.

DUNLOP—Also makers of Auto, Truck, Bus, Agricultural, Aircraft, Motorcycle, Bicycle Tires; Auto Accessories; Industrial and Agricultural Rubber Products—Belting, Hose, etc.; Golf Balls.

In emergency you need the modern antiseptic 'DETTOL' THE MODERN ANTISEPTIC
Doesn't Pain. Doesn't Stain.

## Daily Astrology

By RITA DEL MAR

For Tuesday, May 17, 1949

Today's Quotation: "If thou wouldst marry wisely, marry thine equal."—Ovid.

Tuesday for Everyone: Be ambitious; try to attract the favorable notice of those in positions of prominence. Conciliate differences, do your share of entertaining.

Look for your birthdate and birthsign below.

March 21 to April 19—(Aries)—Seek to gain co-operation, financial betterment through supporters, organizational connections.

April 20 to May 20—(Taurus)—Turn the tide of events to your advantage; boost reputation, credit, vocation. Contact leading people.

May 21 to June 20—(Gemini)—Induce others to O.K. your program and decide in your behalf. Get a boost from distant folk.

June 21 to July 22—(Cancer)—Increase revenue via joint income and monetary transactions. Attend to accounts, resources of others.

July 23 to August 22—(Leo)—Decide to "pull together" with those around you to achieve a favorable outcome. Rub shoulders.

August 23 to September 22—(Virgo)—Drive ahead on the job, monetary of business front. Improve employment, service interests.

September 23 to October 22—(Libra)—Strike a gay note today; you can find greater fun, self-fulfillment. Capture good-will.

October 23 to November 21—(Scorpio)—Make your home and neighborhood the scene of today's achievements. "Polish up" your every-day setting.

November 22 to December 21—(Sagittarius)—Strengthen the ties of heart and mind that bind you to others. Make headway thereby.

December 22 to January 19—(Capricorn)—Take steps to secure added funds or make current assets and the budget more effective.

January 20 to February 18—(Aquarius)—You can bring desired recognition and goals closer. Move briskly, make calls, contacts.

February 19 to March 20—(Pisces)—Surmount former problems and restrictions; move to seal business pacts.

Planning ahead—Good for sociability, entertaining, etc.: May 17, 22, 23; daytime of 24; mornings of 25, 28; June 1, evening of 2, daytime of 4, ; afternoons of 7, 9, 11.

(Released by Consolidated News Features, Incorporated)

### EARLY FORTUNE-TELLING

Fortune telling in early times was highly esteemed and is mentioned with respect by Pliny, Aristotle and other ancient writers.

## Better English

By D. C. WILLIAMS

1. What is wrong with this sentence "I saw him some three years ago."

2. What is the correct pronunciation of "menial?"

3. Which one of these words is misspelled? Friendless, soulless, lifeless.

4. What does the word "imitable" mean?

5. What is a word beginning with "imp" that means threatening.

ANSWERS

1. Say, "about three years ago." 2. Pronounce me-ni-al, e as in me, accent first syllable. 3. Soulless. 4. Capable of being imitated. "The characters of men placed in lower stations of life are more useful, as being imitable by greater numbers." Atterbury. 5. Impending.

### COTTON TARGET UP

Britain's production target for cotton cloth for 1949 is 2,050,000,000 yards—150,000,000 more than last year.

## Net Income $268,266

NEW WESTMINSTER, May 16.—Total income of the Westminster Paper Co., Ltd., for the fiscal year ended January 31 was $4,525,762, compared with $3,952,574 during the corresponding period last year. Expenses totaled $4,257,495, leaving a net income of $268,266. Dividends amounted to $90,000. Working capital showed an increase of $49,312.

### QUEBEC ASBESTOS

The asbestos deposits found in Quebec are the most productive in the world.


**The BAY — Your Friendly Store — Guarantees 100% Satisfaction With Every Purchase**

# Today Is BRIDE'S DAY at The BAY

For the Lovely Lady About to Say "I Do"

... Trousseau Treasures Plus Dozens of Handsome, Useful Gifts Your Friends Will Be Proud to Give You!

## Because...

you dream of a perfect wedding gown . . . of shining, sweeping white satin . . . you'll choose from our enchanted collection . . . this one with it's back fullness and brilliant bugle bead and braid trim at

**59.75**

Other Wedding Gowns in sizes 12 to 18
19.00, 25.00, 35.00
55.00 and 65.00

BAY Dresses, Second Floor

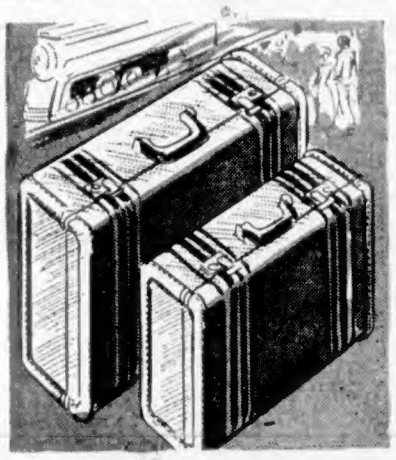

## Going Away "TWIN SETS"

- Leather-bound striped fibre
- Hanger and overnight case set

**37.50**

Double smartness in handsome luggage . . . light weight yet strongly made twin sets in rich-looking striped fibre weave bound with beige leather at the points most likely to take the bumps. Sparkling chrome hardware, brown rayon lining in both overnight and fitted hanger case. Choose your twin set today.

Pay 7.50 Down—Balance, plus small carrying charge, in equal monthly payments.

BAY Luggage, Third Floor

## New York "HONEY BUGS"

- In Bridal pink, blue or white
- Soft, cosy plush fur trimmed

**4.50**

Oh! So comfy . . . so pretty . . . so dainty . . . a perfect compliment to the femininity of your bridal negligees! Beautifully made from high quality deep-pile plush with open elastic sling heel. And the colors! The softest of blues, delicate rose pink and pure snow white . . . all topped off with a froth of fluffy fur! Choose now from sizes 4 to 9.

BAY Shoes, Second Floor

Above Wedding Gown, Size 16, 59.75

NEGLIGEE BY MAE ROOK
Georgette with plunge neck, shawl collar. Blue. Size 16. **29.75**
White or tearose satin slip, sizes 32 to 38, **14.95**

HEAVY SATIN NIGHTGOWN
Softly-gathered bodice made prettier with lace. Blue or pink. Size 16. **12.95**

CREPE-BACK SATIN GOWN
Heavy tearose satin with gathered bodice, lace midriff. Size 14. **15.50**
Mae Rook pink crepe back satin slip, **9.95**

PEIGNOIR BY MAE ROOK
Yards of shimmery white satin with wide lace yoke. Size 14. **35.00**

BAY Lingerie, Second Floor

## Elizabeth Arden SERVICE KITS

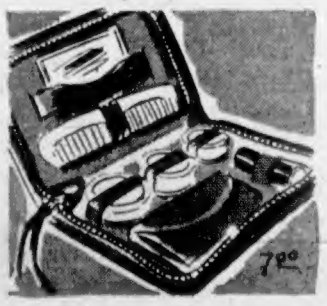

- Compact and Neat
- Zippered Case — Each

**$7**

All the beauty essentials you need while honeymooning . . . held neatly together in zippered leather case so easy to tuck in handbag or weekend case.

DU BARRY BEAUTY RITUAL CASE
5 Beauty essentials to keep your skin smooth and lovely, 3.00

CHANEL No. 5 PERFUME, bottle 5.00, 10.00, 17.50
CHANEL COLOGNE, bottle 3.00 and 5.00.

BAY Toiletries, Street Floor

## Bridal Gifts of SILVER DEPOSIT WARE

Reflections of her good taste and gifts she'll treasure . . . crystal clear, red or blue glassware with delicately wrought silver deposit overlay.

Pale Blue Rose Bowl (as sketched), 12.50
Deep Red Candlesticks (as sketched) Pair 9.00
Fruit Bowls, 10.00 and 12.00
Relish and Bonbon Dishes, 2.25, 3.50, 5.00, 9.00

BAY China, Third Floor

STORE HOURS: 9 A.M. to 5 P.M.—Wednesday: 9 A.M. to 12 Noon—Phone E 7111

**Hudson's Bay Company**
INCORPORATED 2ND MAY 1670.

**ENJOY THE CONVENIENCE OF A BAY CHARGE ACCOUNT**